

PRODUCED BY AN AUTODESK EDUCATIONAL PRODUCT

PRODUCED BY AN AUTODESK EDUCATIONAL PRODUCT

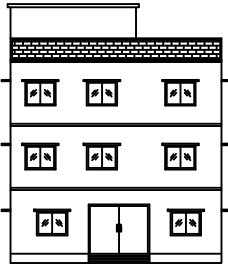

FRONT ELEVATION

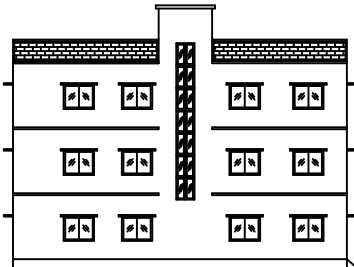

LEFT SIDE ELEVATION

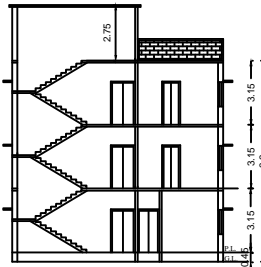

SECTION ON X-X

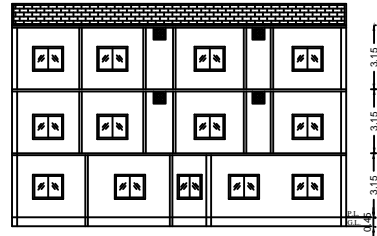

SECTION ON Y-Y

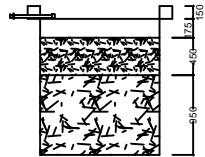
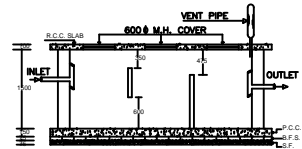

SECTION AT Y-Y

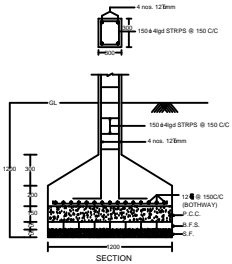

SECTION

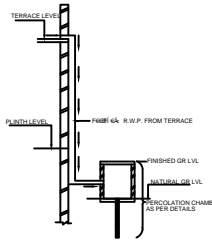

ROOF TOP RAIN WATER COLLECTION SYSTEM

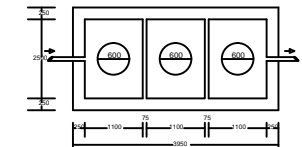

PLAN OF SEPTIC TANK

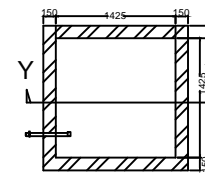

PLAN OF RECHARGE WELL

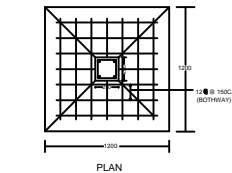

PLAN

DETAIL OF COLUMNS

WATER HARVESTING

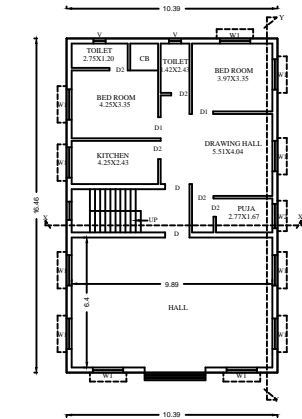

GROUND FLOOR PLAN

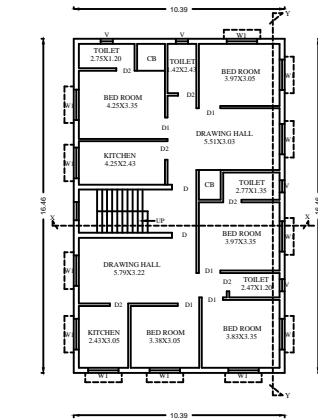

1ST & 2ND FLOOR PLAN

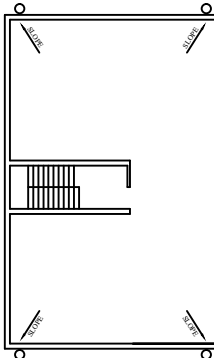

TERRACE PLAN

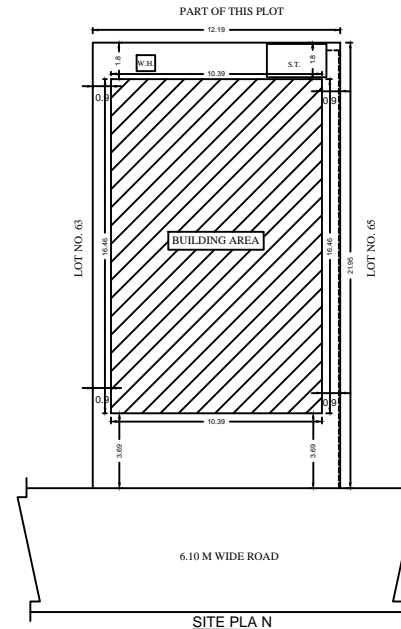

SITE PLAN

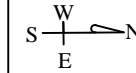

BRIEF SPECIFICATION

FOUNDATION----- CEMENT CONCRETE (1:1.5:3)
 BRICK WORK IN FOUNDATION & SUPERSTRUCTURE
 FIRST CLASS BRICK WORK IN CEMENT MORTAR (1:6)
 D.P.C.-----25 D.P.C. IN CEMENT CONCRETE (1:2:4)
 FLOOR-----25 I.P.S. OVER 75 P.C.C.
 ROOF-----100 THK. R.C.C. ROOF (1:1.5:3)
 LINTEL-----150 THK. R.C.C. LINTEL (1:1.5:3)
 STAIRS-----RISE-- 150, TREAD-- 250

DETAILS OF AREA

TOTAL LAND AREA (AS PER DEED)---	260.12 SQM.
TOTAL LAND AREA (AS PER SITE)---	260.12 SQM.
GROUND FLOOR AREA-----	171.01 SQM.
FIRST FLOOR AREA-----	171.01 SQM.
FIRST FLOOR AREA-----	171.01 SQM.
TOTAL COVERED AREA-----	513.03 SQM.
% PLINTH AREA-----	65.74 %
FAR -----	1.97

SCHEDULE

D = 1.200X2.100	W1 = 1.500X1.200
D1 = 1.050X2.100	V = 0.600X0.600
D2 = 0.900X2.100	

TITLE OF DRAWING

PLAN OF PROPOSED RESIDENTIAL BUILDING OF SMT. ANITA RAY W/O SRI. ASHOK KUMAR ROY OF BHULI B- BLOCK QTR. NO. - 144 , P.O. - BHULI NAGAR, P.S. BANKMORE, DIST - DHANBAD, UNDER MOUZA SABALPUR, NO- 11, KHATA NO- 18 PLOT NO.- 855 IN THE DISTT. OF DHANBAD (JHARKHAND).

SIGNATURE OF OWNER

SIGNATURE OF ENGINEER

SCALE

1:100

ALL DIMENIOSN ARE IN METRE