

FRONT ELEVATION

Elevation 1 Detail

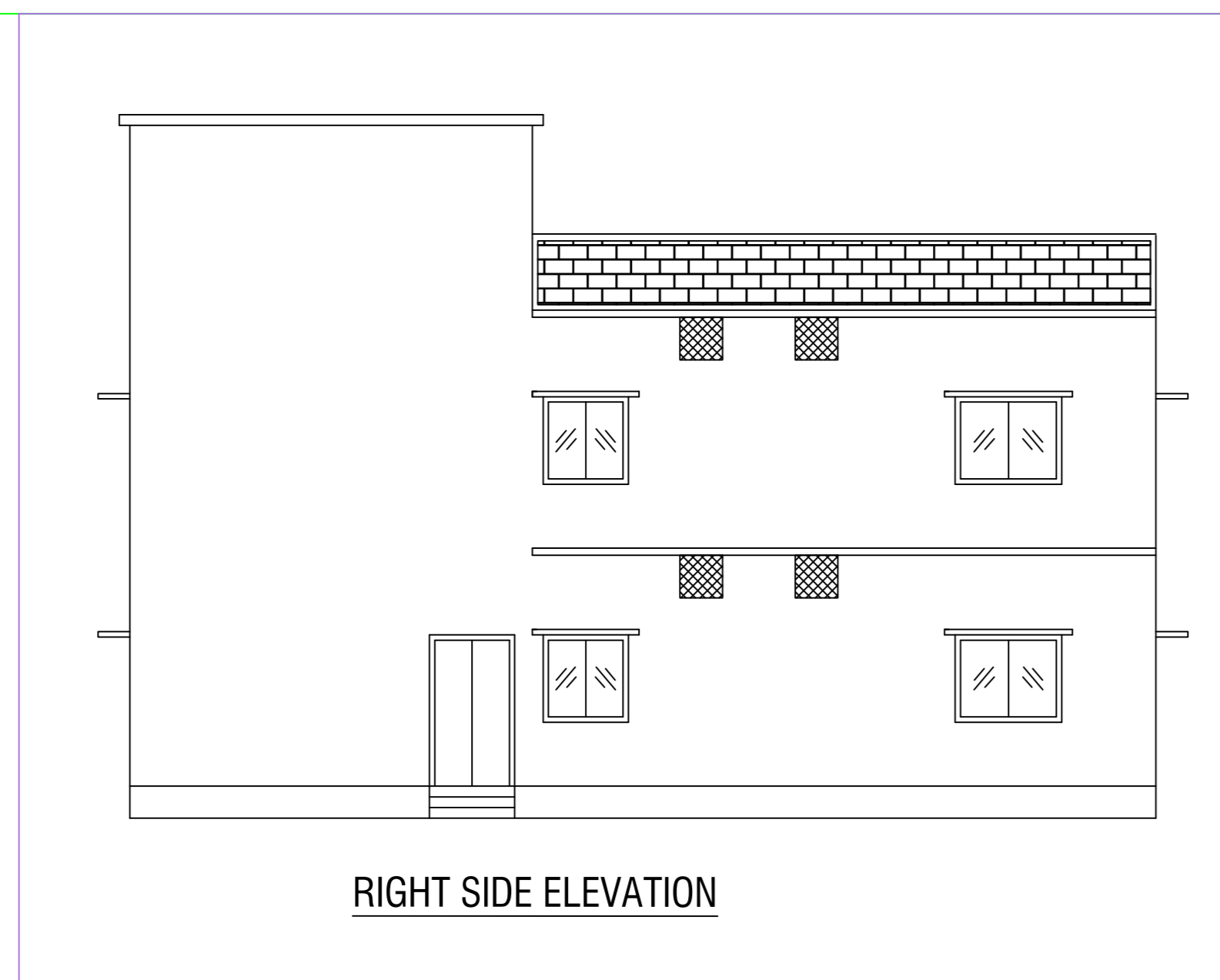

RIGHT SIDE ELEVATION

Elevation 2 Detail

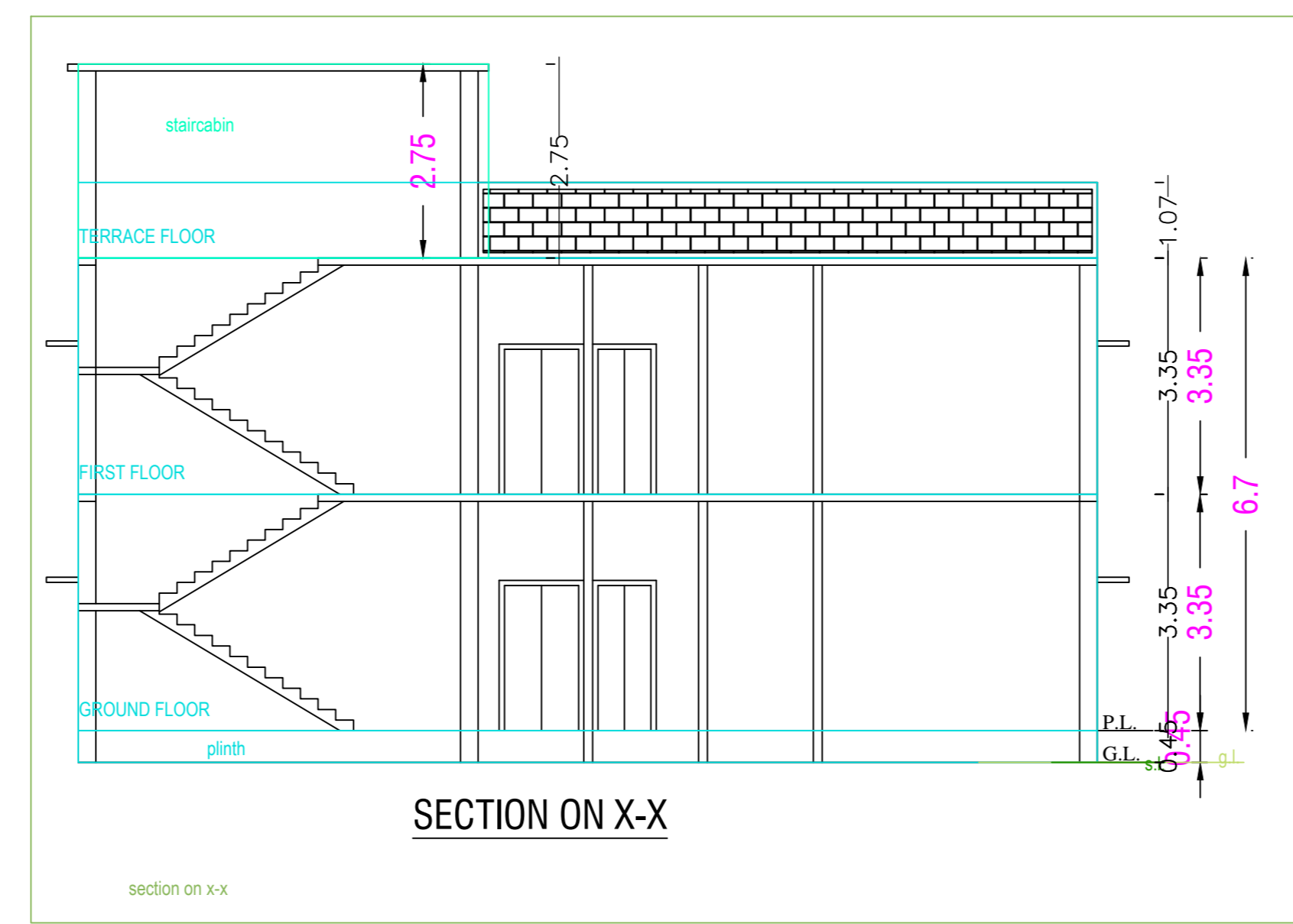

SECTION ON X-X

section on x-x

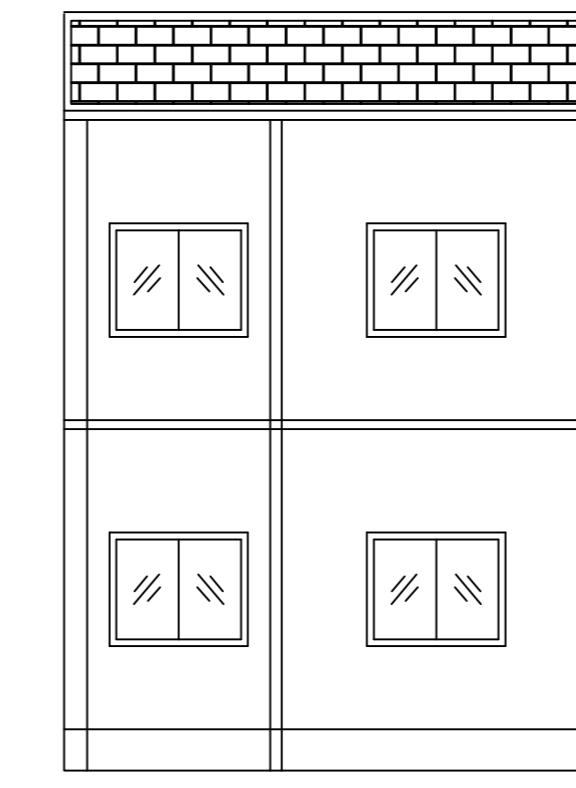

SECTION ON Y-Y

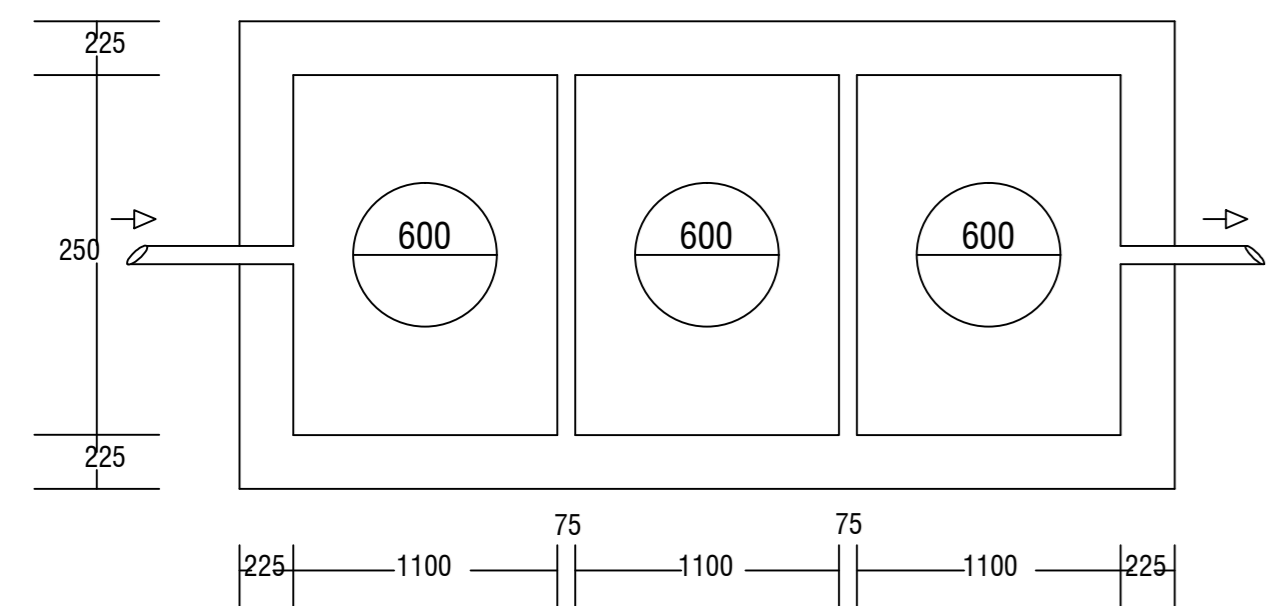
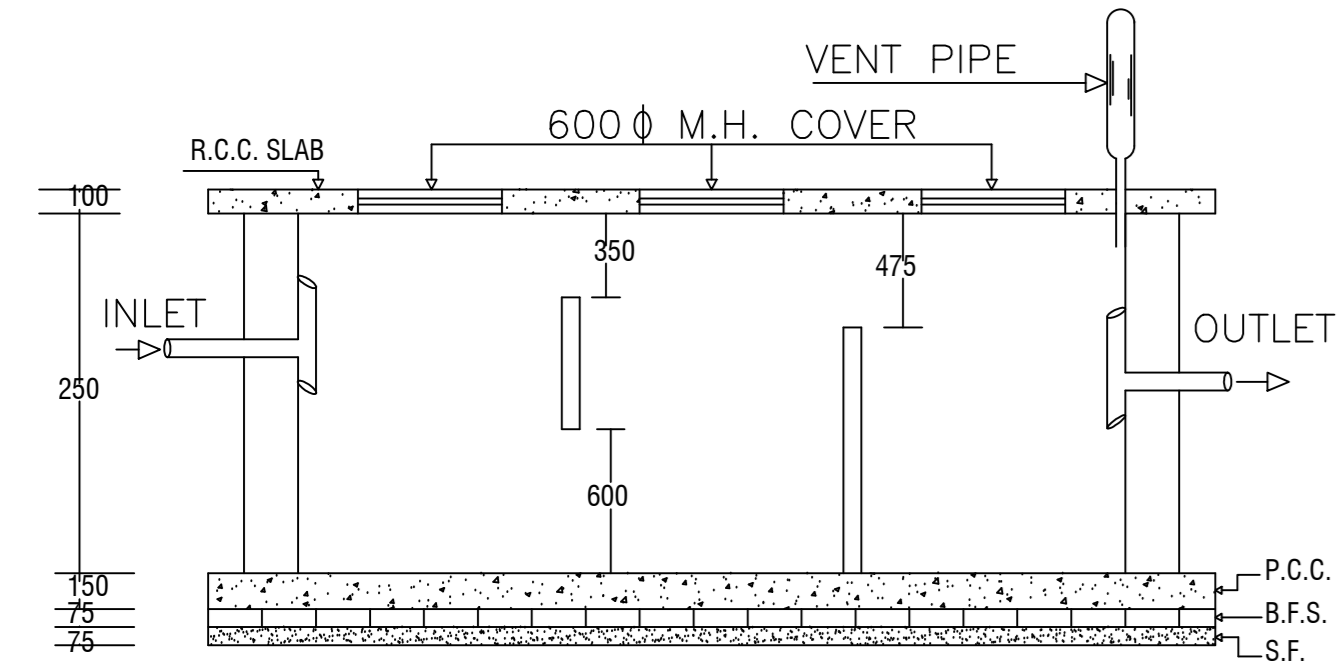

PLAN OF SEPTIC TANK

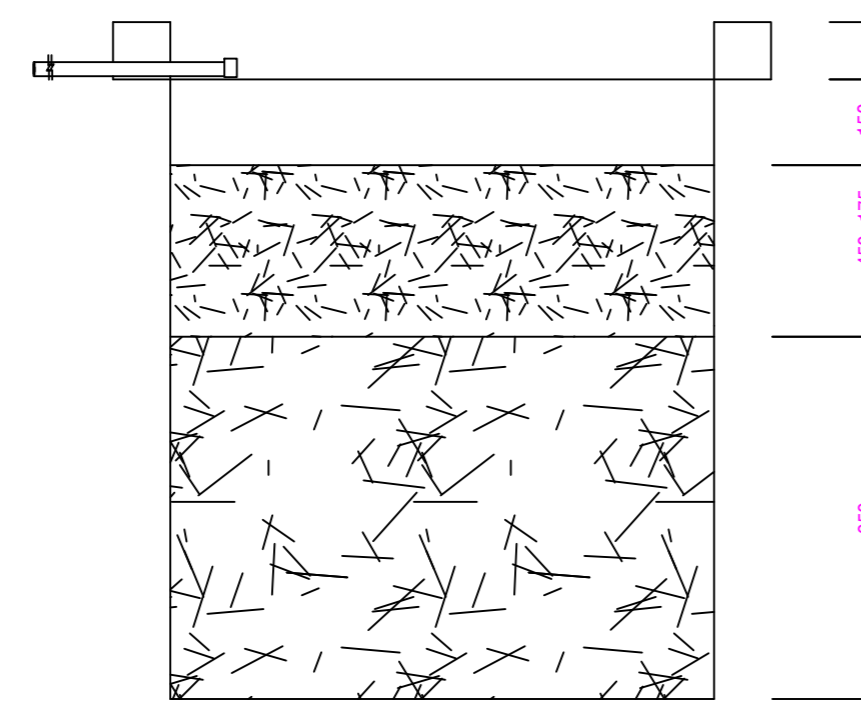

SECTION AT Y-Y

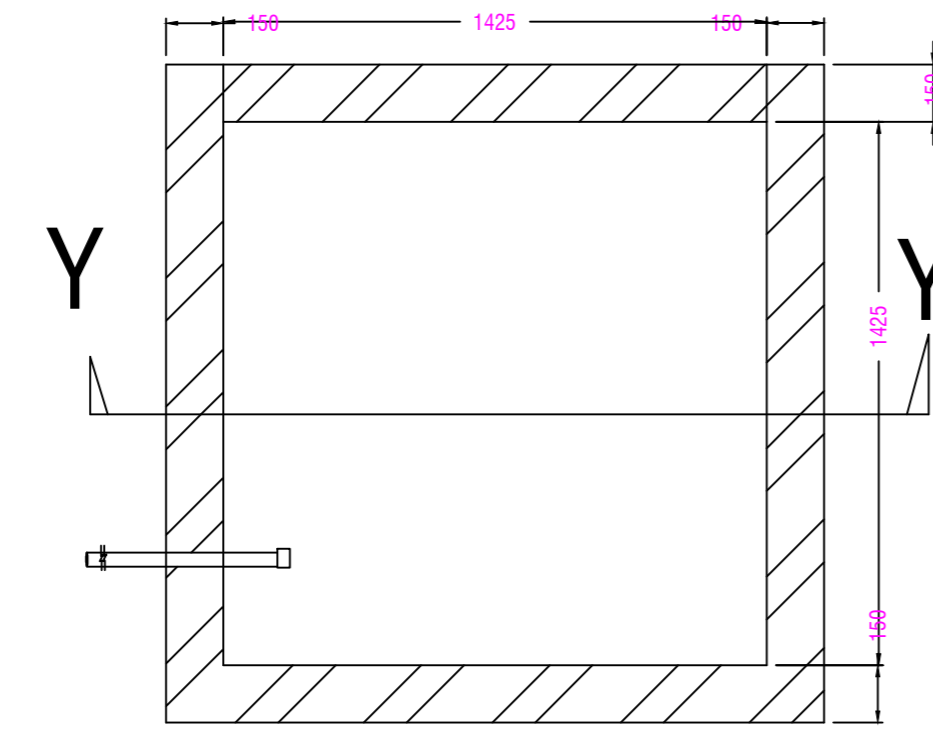

PLAN OF RECHARGE WELL

WATER HARVESTING

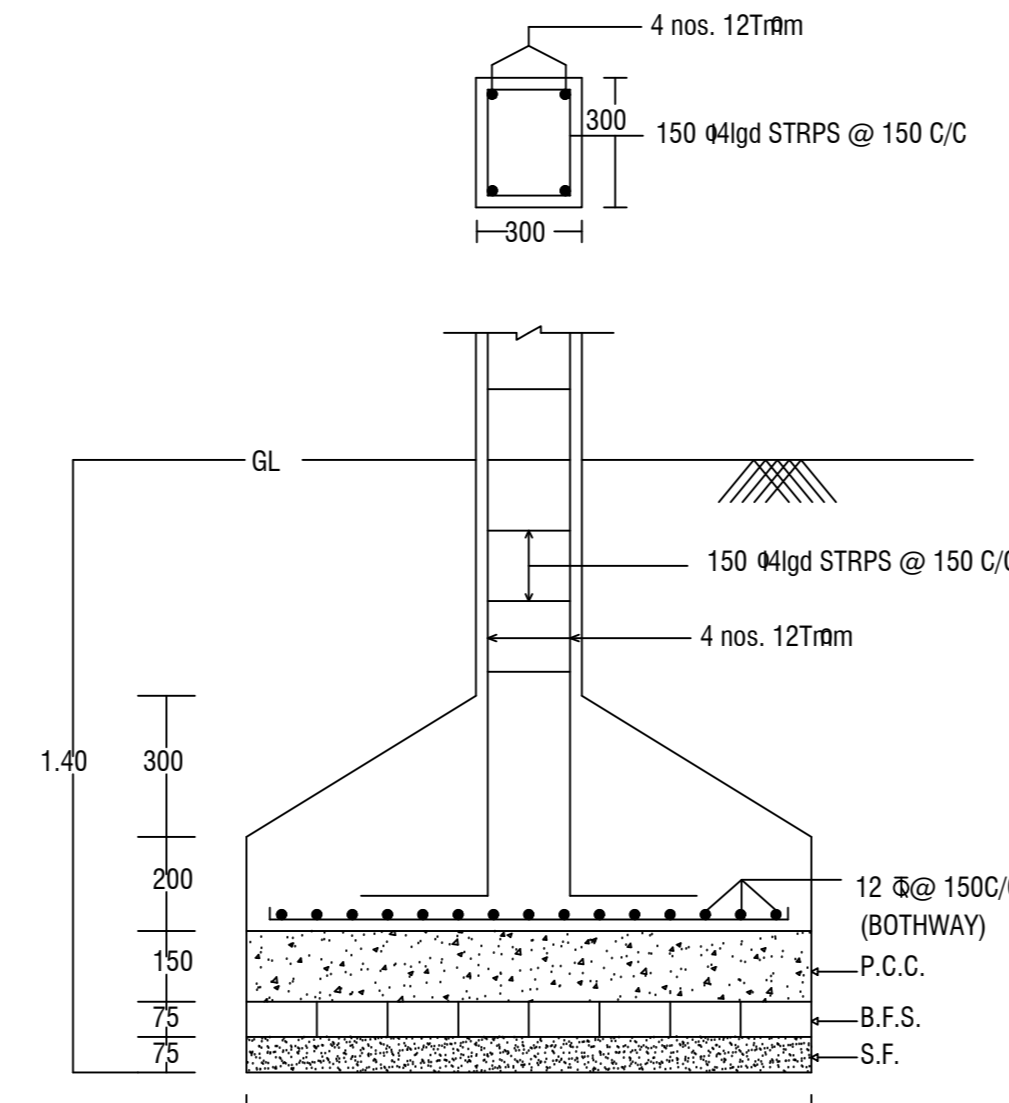

SECTION

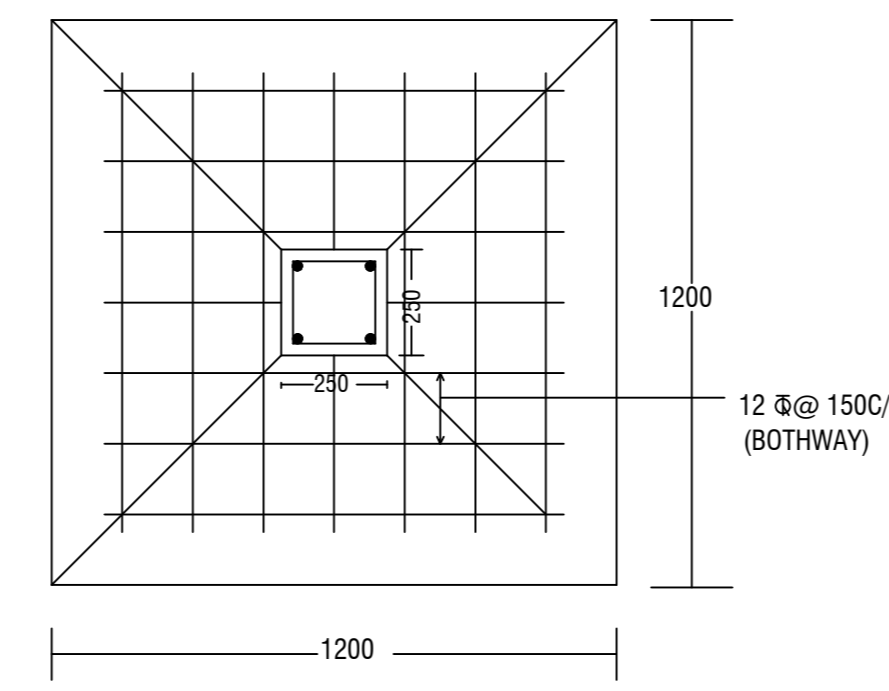

PLAN

DETAIL OF COLUMNS

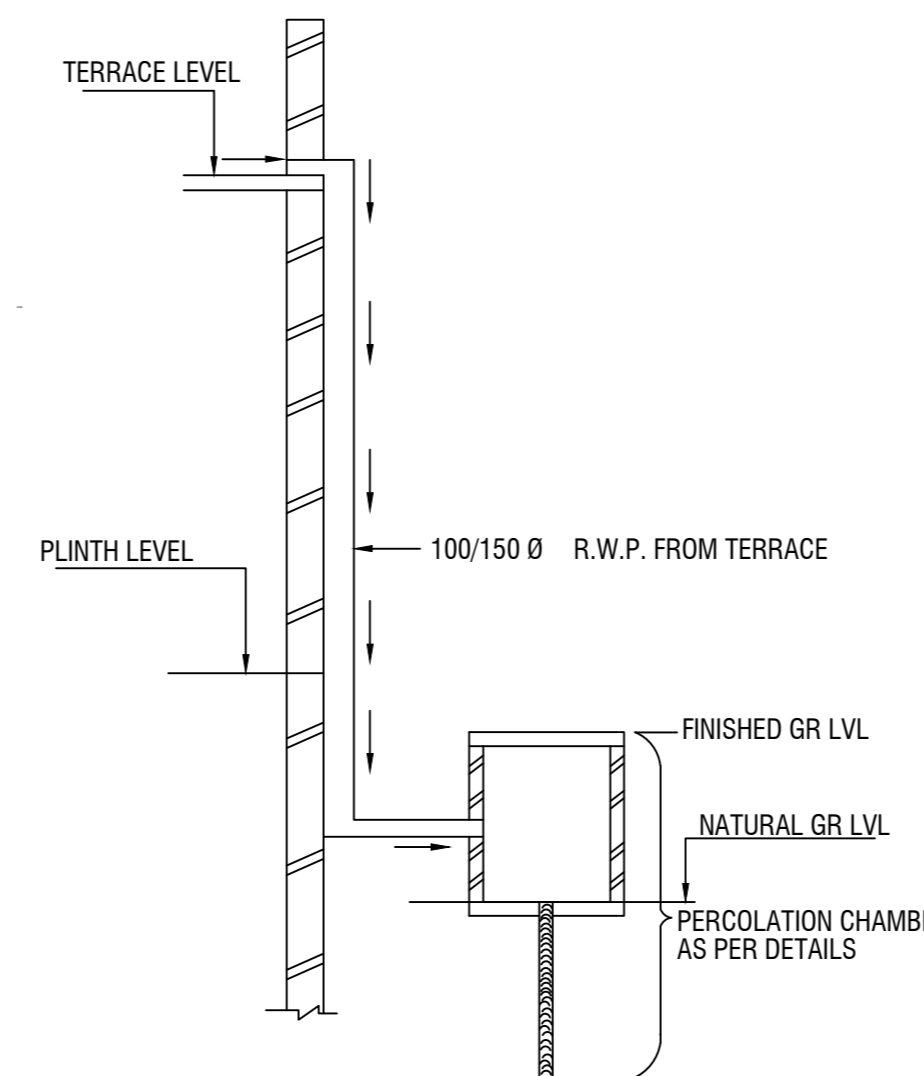

ROOF TOP RAIN WATER COLLECTION SYSTEM

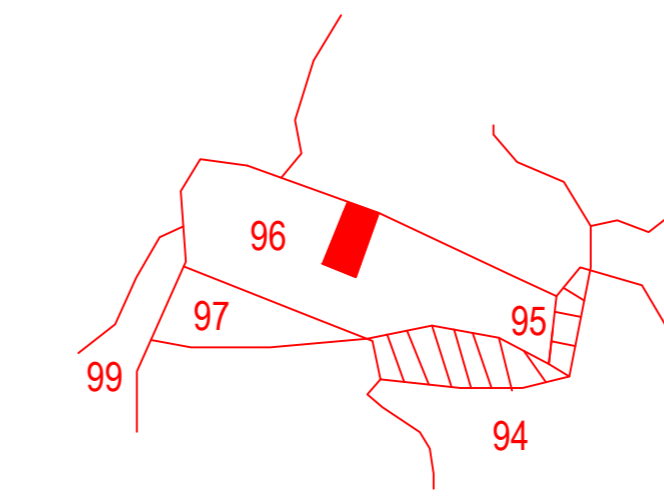

KEY PLAN

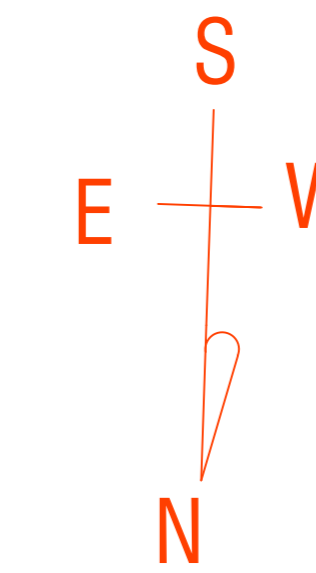

BRIEF SPECIFICATION

- FOUNDATION----- CEMENT CONCRETE (1:1.5:3)
- BRICK WORK IN FOUNDATION & SUPERSTRUCTURE
- FIRST CLASS BRICK WORK IN CEMENT MORTAR (1:6)
- D.P.C.-----1" D.P.C. IN CEMENT CONCRETE (1:2:4)
- FLOOR-----1" I.P.S. OVER 3" P.C.C.
- ROOF-----4"THK. R.C.C. ROOF (1:1.5:3)
- LINTEL-----6"THK. R.C.C. LINTEL (1:1.5:3)
- STAIRS-----RISE-- 100", TREAD-- 250"

DETAILS OF AREA

TOTAL LAND AREA (AS PER DEED)----	133.77 SQM.
TOTAL LAND AREA (AS PER SITE)----	133.50 SQM.
GROUND FLOOR AREA-----	86.00 SQM.
FIRST FLOOR AREA-----	86.00 SQM.
TOTAL COVERED AREA-----	172.00 SQM.
% PLINTH AREA-----	64.41 %
FAR -----	1.28

SCHEDULE

D = 1.20X2.13	W1 = 1.50X1.20
D1 = 1.05X2.13	W2 = 1.20X1.20
D2 = 0.90X2.13	V = 0.60X0.60

TITLE OF DRAWING

PLAN OF PROPOSED RESIDENTIAL BUILDING OF SRI. SUNIL KUMAR MADHESHIYA S/O LATE BISHWASANDHU MADHESHIYA OF KARKEND BAZAR P.O. - KUSUNDA, P.S. - PUTKI, DHANBAD, UNDER MOUZA- AMAGHATA & SUGIADIH, NO.- 09, KHATA NO.- 14, PLOT NO.- 96 IN THE DISTT. OF DHANBAD (JHARKHAND).

SIGNATURE OF OWNER

SIGNATURE OF ENGINEER

SCALE

1:96

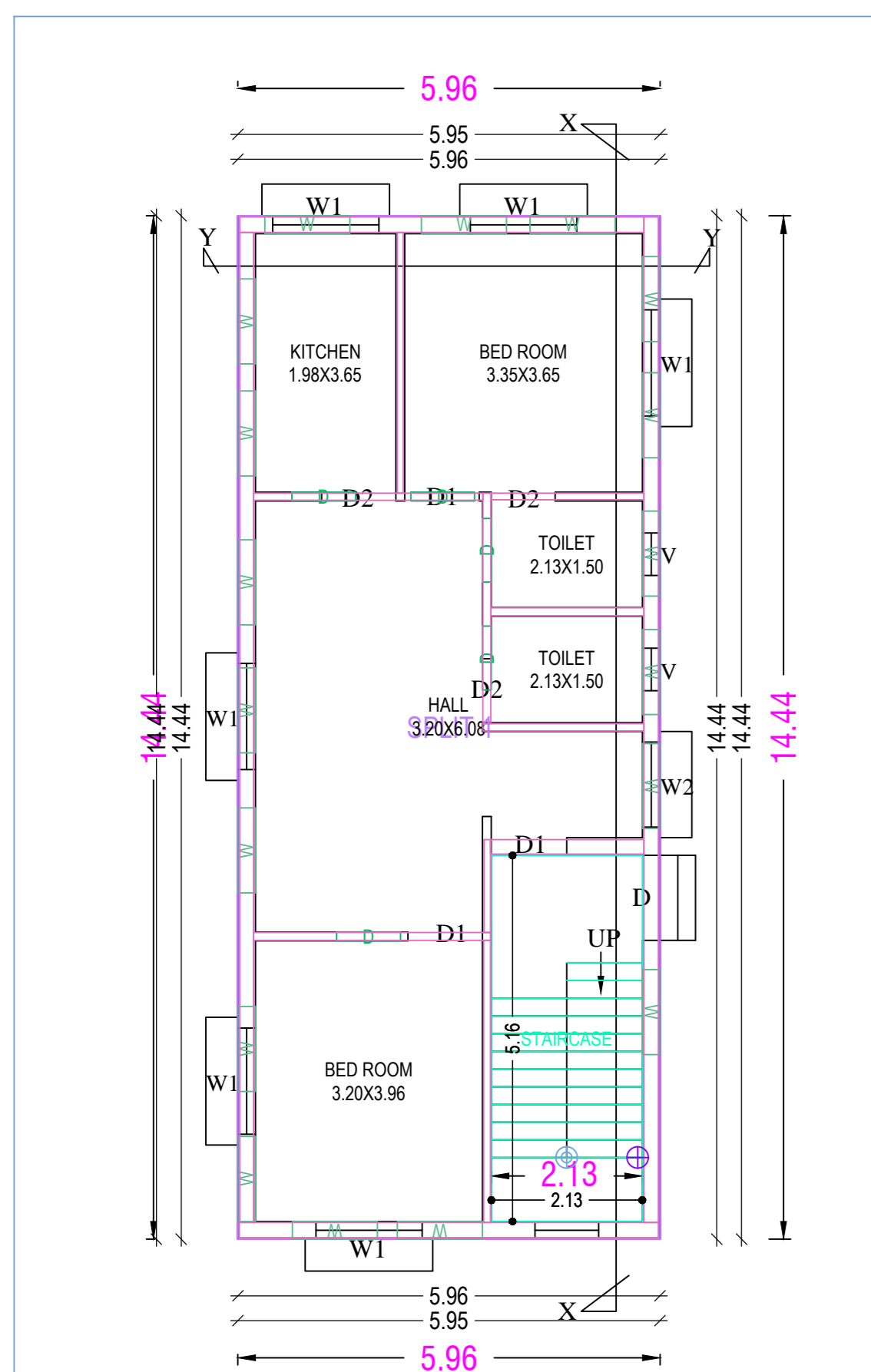

GROUND FLOOR PLAN

GROUND FLOOR PLAN

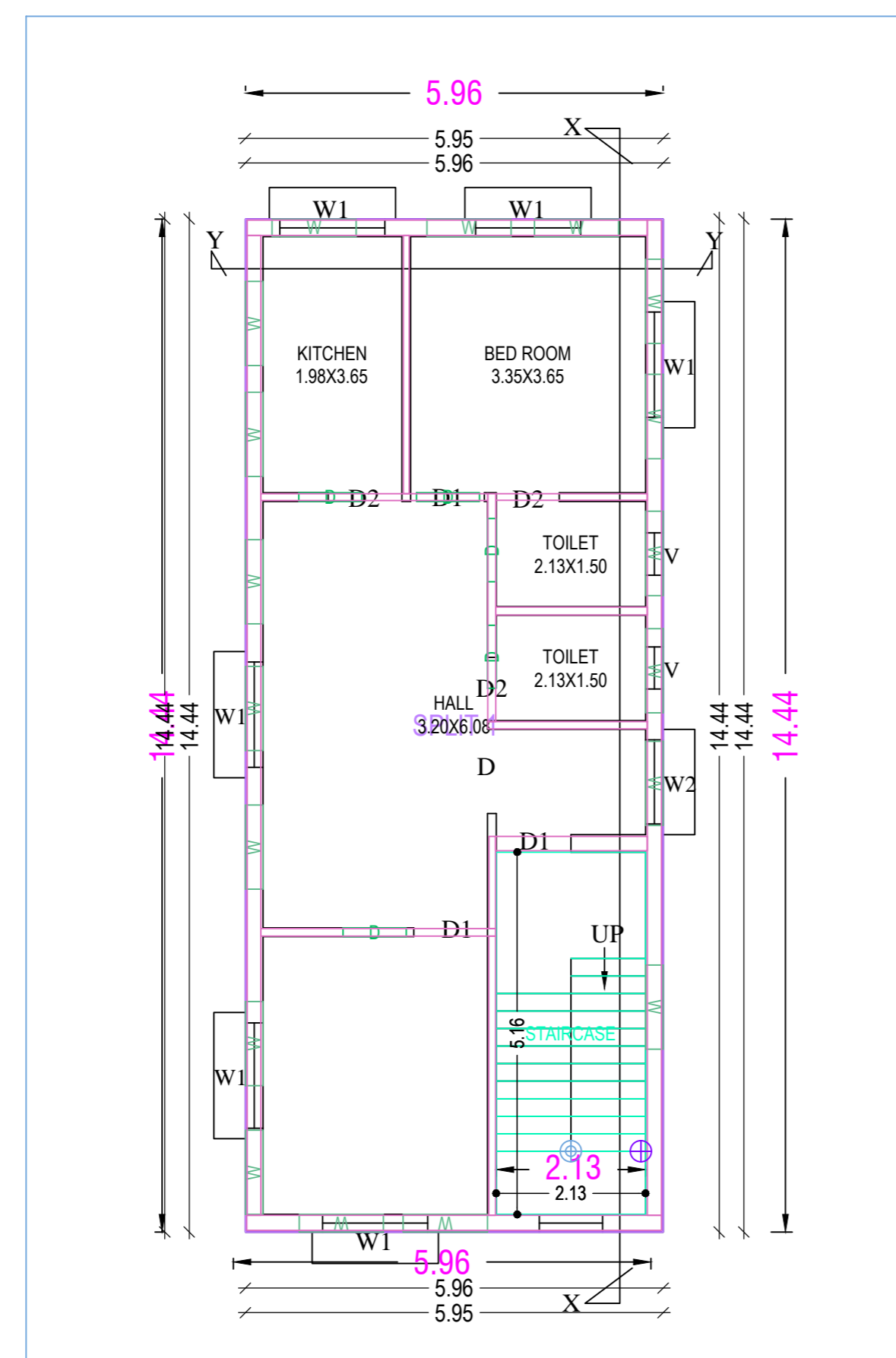

FIRST FLOOR PLAN

FIRST FLOOR PLAN

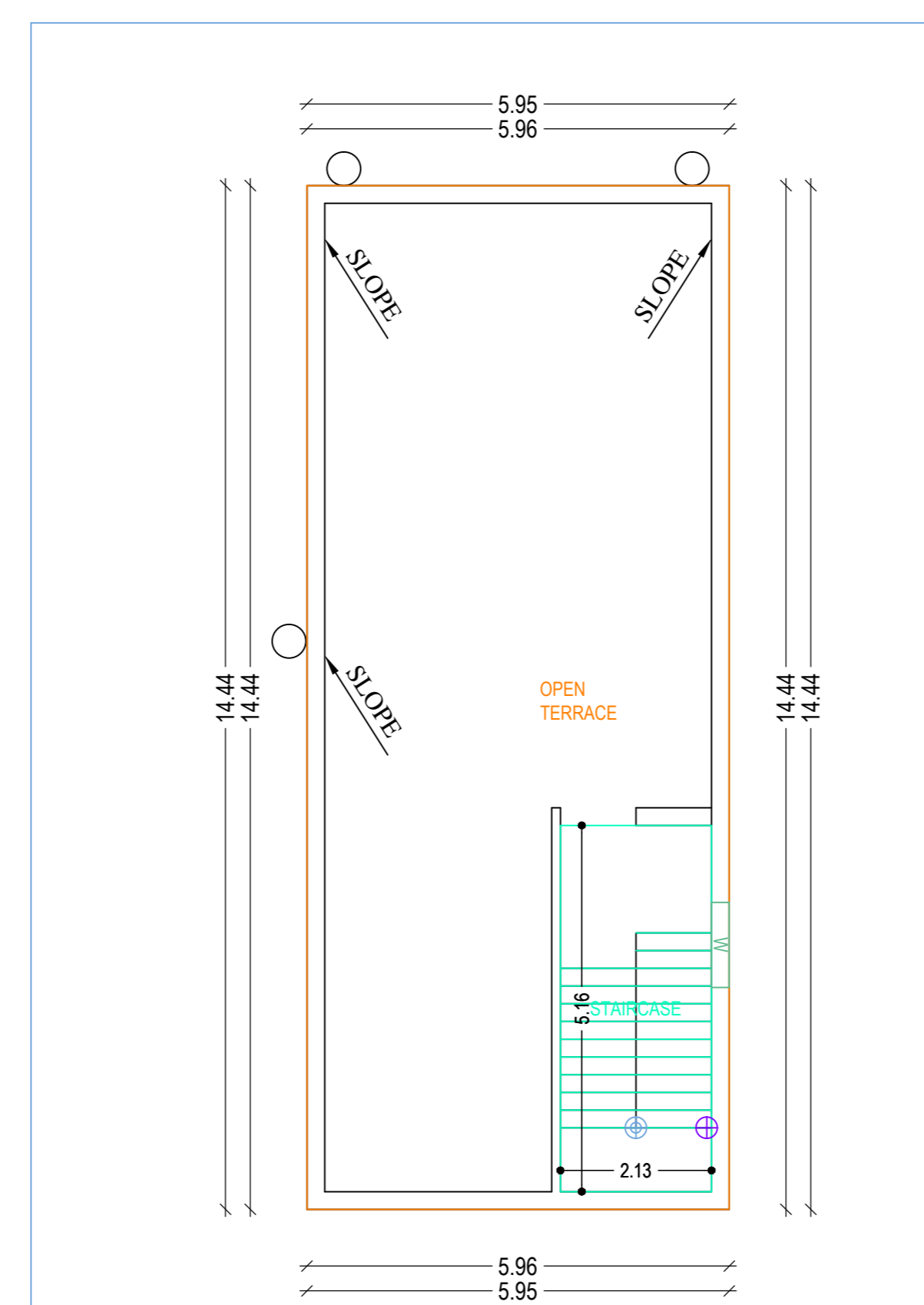

TERRACE PLAN

TERRACE FLOOR PLAN

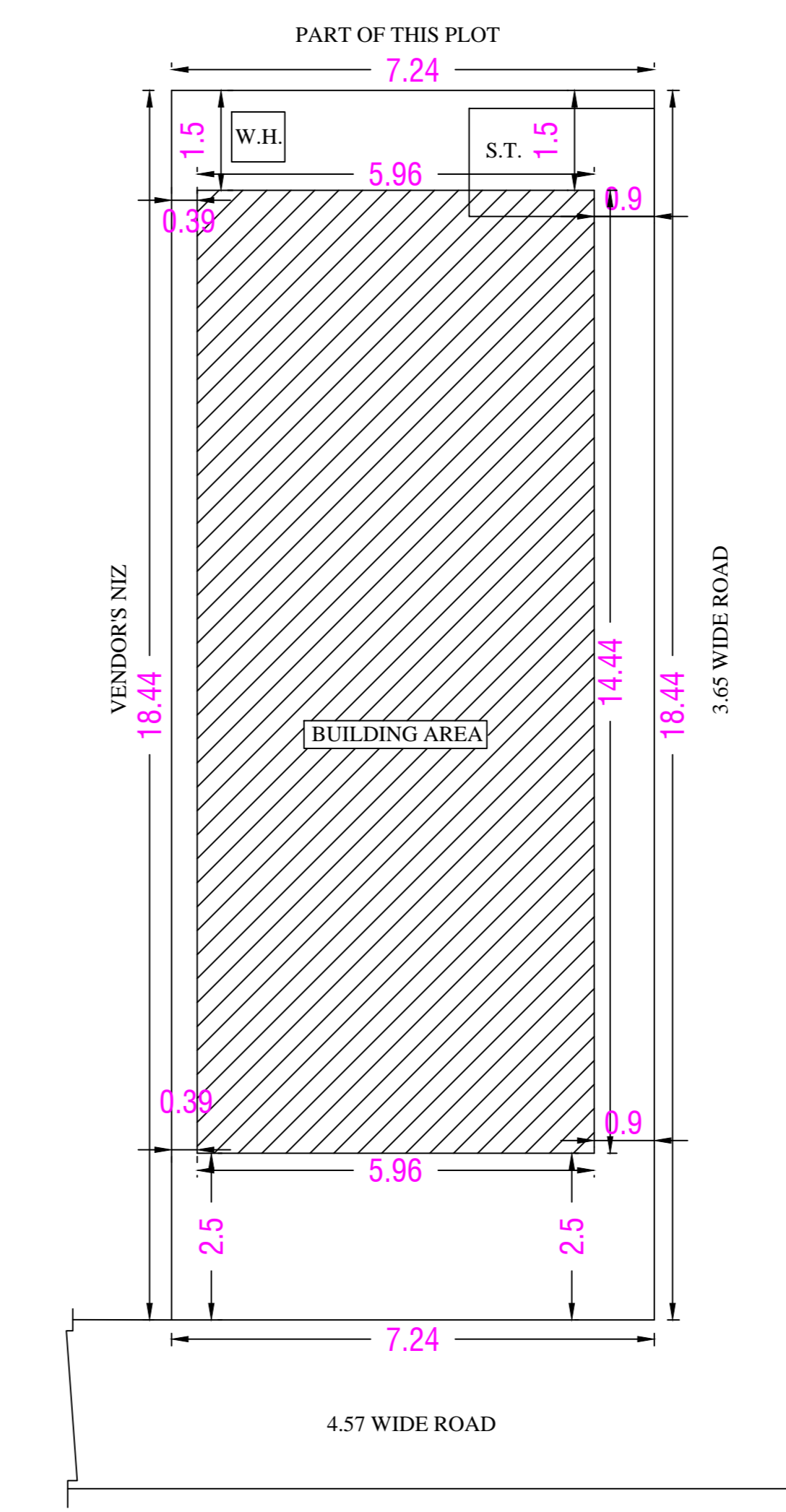

SITE PLAN