

BRIEF SPECIFICATION

FOUNDATION :- R.C.C. (1:1.5:3) M-20 Grade Spread Footing/column
STRUCTURE :- Earthquake Resistant R.C.C. Frame Structure.
R.C.C. FORMATION :-
PLINTH BAND / BEAM :- R.C.C. (1:1.5:3) M-20. All Round of Basement Floor & First Level.
SUPERSTRUCTURE :- First store Brick work in C.M. (1:6).
SLAB, BEAM & LINTEL :- All R.C.C. frame structure (1:1.5:3) M-20 Grade Concrete.
FLOORING :- Floor with Marble/Vitrified Tiles over 19mm base/25mm loose First Class L.S.P. Flooring (1:2:4).
DOOR :- All Door frame are of solid Wood / ANGLE FRAME & Panels of 30mm th. Water Resistant Flush Door.
WINDOW :- All Window are of steel glazed/Aluminium frame work.
PLASTERING :- 12mm th. cement plaster (1:6) on both face of wall & 8mm th. C.M. (1:4) in Ceiling.
WALL FINISHING :- (a) Interior wall finish with P.O.F & Primer
 (b) Exterior walls of building will be putty finish/ weather coat / Stoneven.
SANITARY/WATER SUPPLY :- All work as per IS Specification & fittings of ISI Mark.
ANTI-TERMITE :- Treatment in Foundation soil.
STEEL :- Fe - 500 grade TMT Bar shall be used.
CEMENT :- 42.5/53 Grade cement of Standard Brand.
SAND/AGGREGATE :- As per IS specification.
NOTE :-
 (A) :- All above work shall be done as per IS specification and same used of ISI Mark only.
 (B) :- All R.C.C. Structure/Foundation shall be designed after proper soil investigation.
 (C) :- All work shall be done in direction/supervision of authorized Engineer.

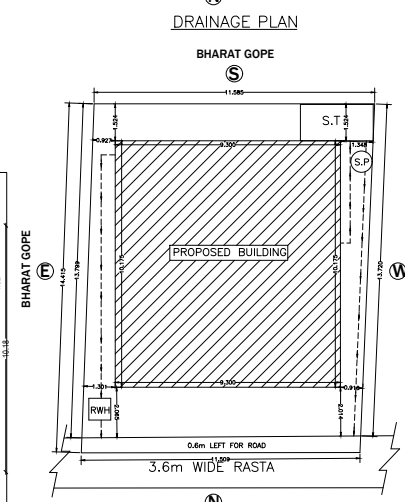
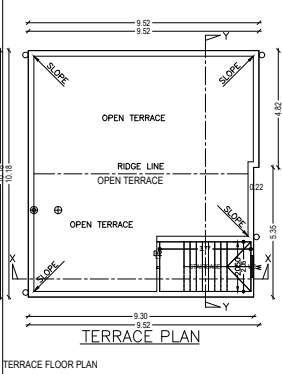
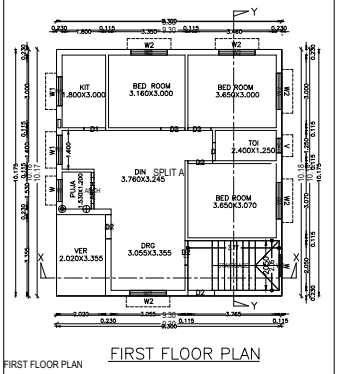
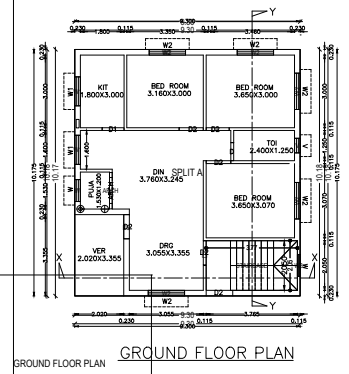

SCHEDULE OF DOORS & WINDOWS

SYMBOL	SIZE	REMARKS
D	750X2100	PANNELLED SHUTTER DOOR
D1	900X2100	PANNELLED SHUTTER DOOR
D2	1000X2100	PANNELLED SHUTTER DOOR
W	900X1200	GLAZED SHUTTER WINDOW
W1	1200X1200	GLAZED SHUTTER WINDOW
W2	1500X1200	GLAZED SHUTTER WINDOW
V	600X600	GLAZED SHUTTER WINDOW

AREA STATEMENT

TOTAL LAND AREA (as per deed)	: 180.38 SQM
TOTAL LAND AREA (at actual)	: 158.73 SQM
GROUND FLOOR AREA	: 94.63 SQM
FIRST FLOOR AREA	: 94.63 SQM
TOTAL COVERED AREA	: 189.26 SQM
PLINTH AREA	: 59.61%
FAR	: 1.19

TITLE OF DRAWING

DRAWING OF PROPOSED RESIDENTIAL BUILDING OF 1, SRI. BINDESHWAR DAS, S/O LATE SANKAR DAS, UNDER, MOUZA :- BARDUMURI, MOUZA NO - 03, KHATA NO - 29, FLOT NO - 3716, 369, P.S - DHANBAD, DIST - DHANBAD, IN THE STATE OF JHARKHAND.

SIGN. OF OWNER	SIGN. OF ENGINEER

INFRA DEVELOPMENT
 P.L. CLUB MARKET, L. C. ROAD, DUMKAMBAD
 PH.0332-231294(X), 231101(X), 943112424(X)