

FRONT ELEVATION

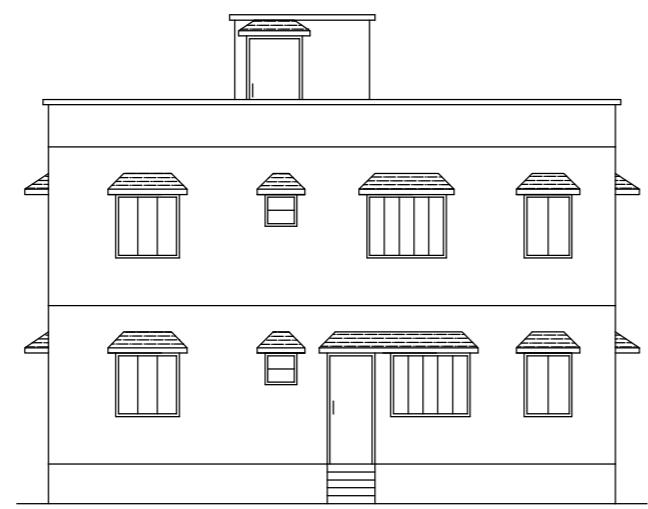

LEFT SIDE ELEVATION

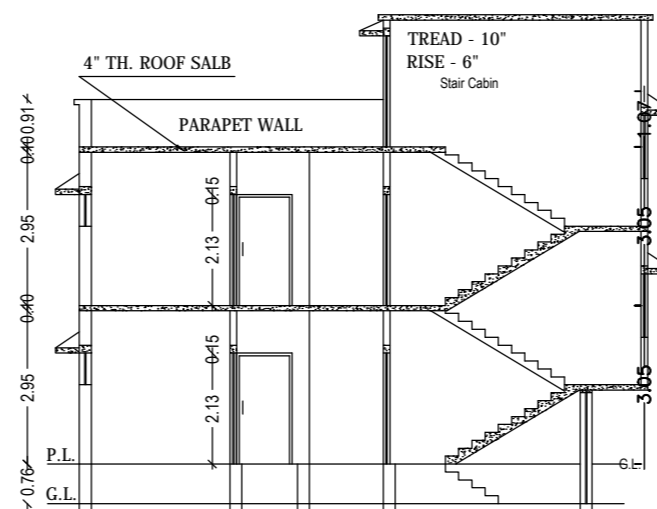

SECTION A - B

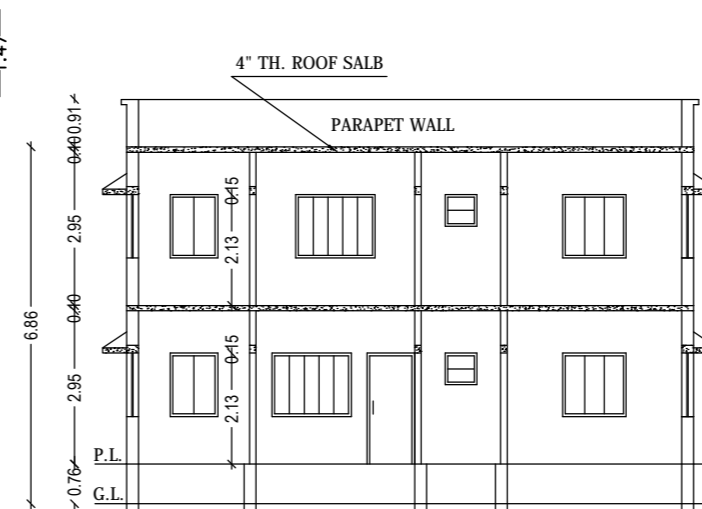

SECTION X - Y

DEBU MANDAL & OTHERS

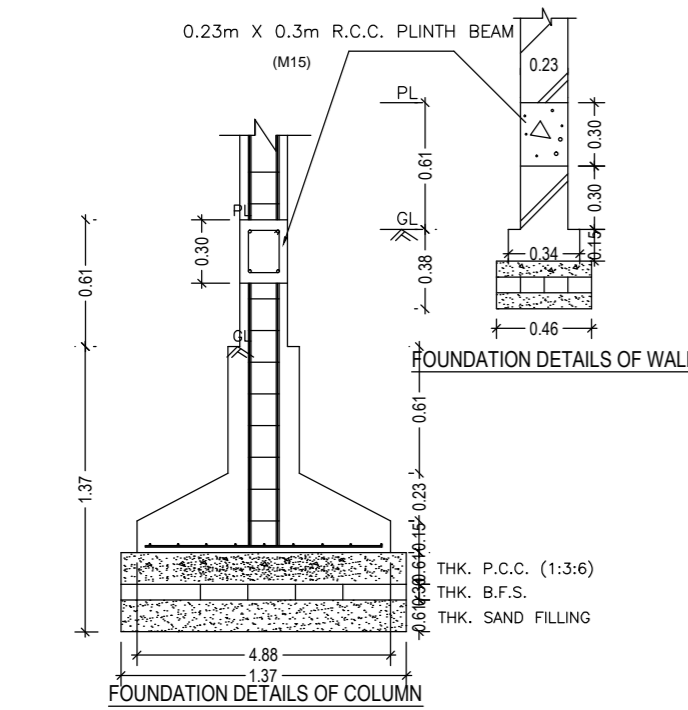

FOUNDATION DETAILS OF WALL

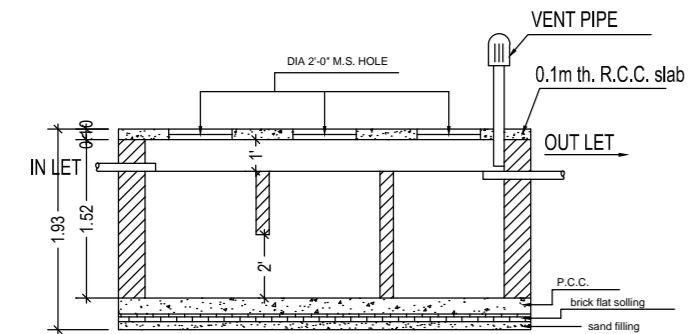

SECTION

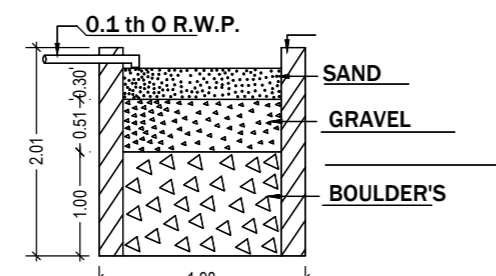

SECTION ON - AA

DETAILS OF WATER HARVESTING

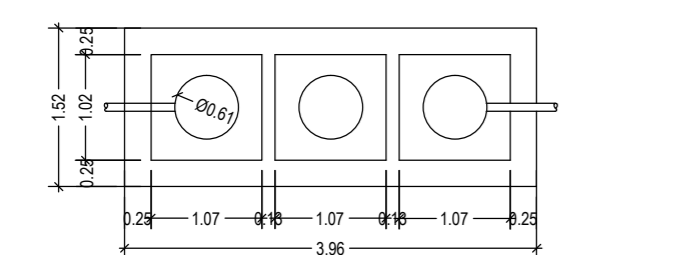

DETAILS OF SEPTIC TANK

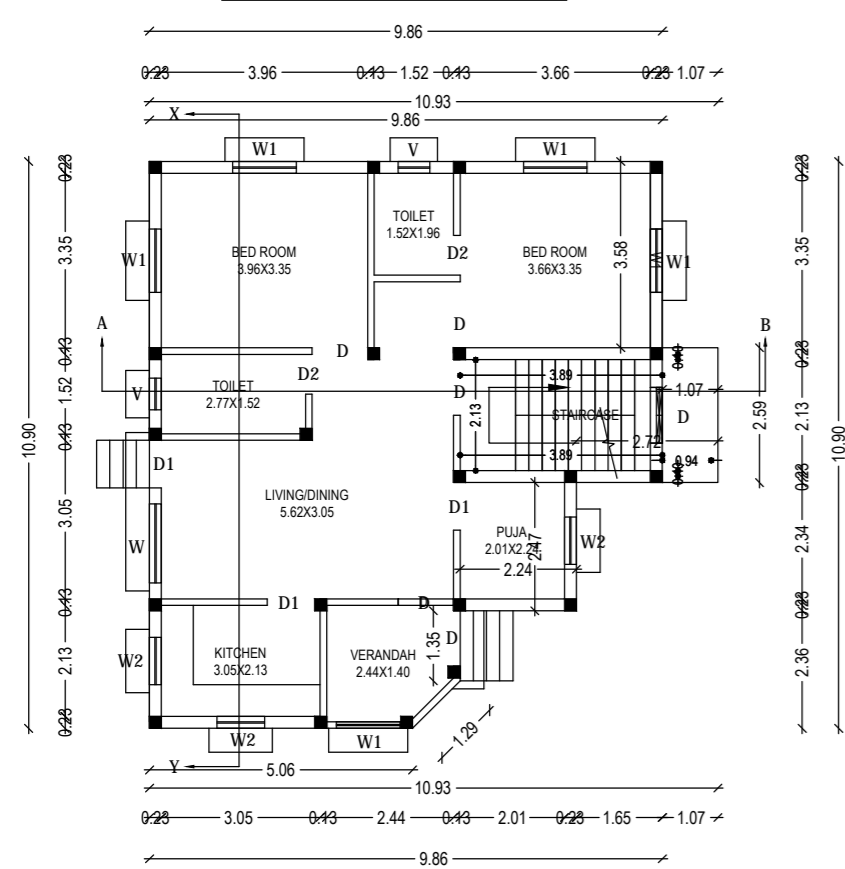

GROUND FLOOR PLAN
SCALE - 1" = 8'-0"

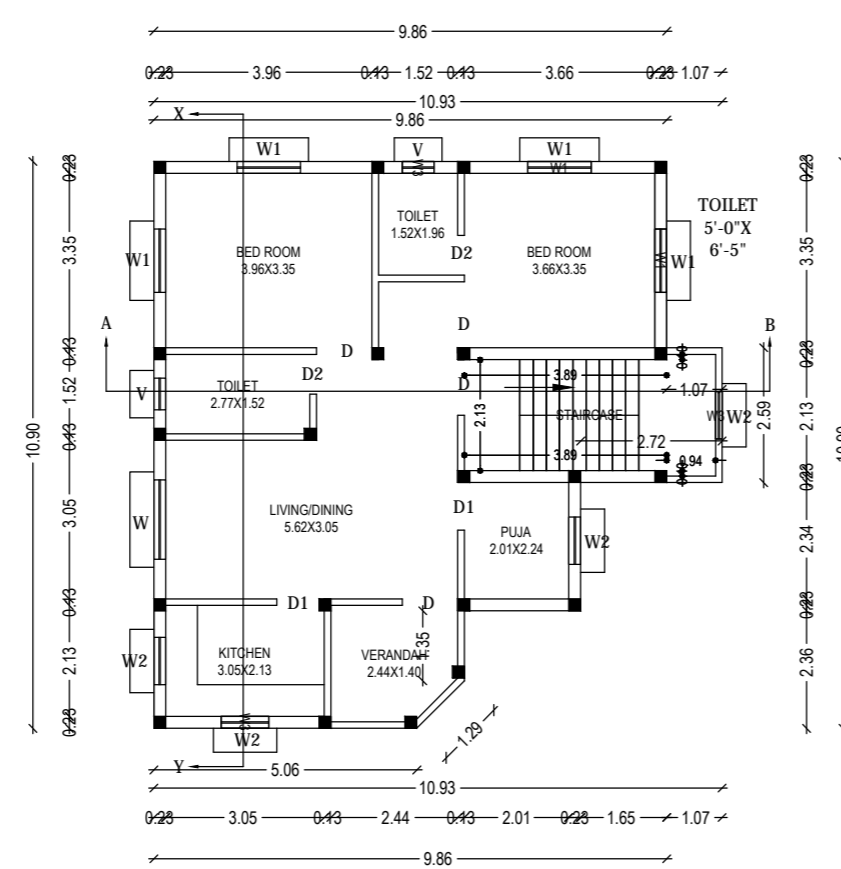

FIRST FLOOR PLAN
SCALE - 1" = 8'-0"

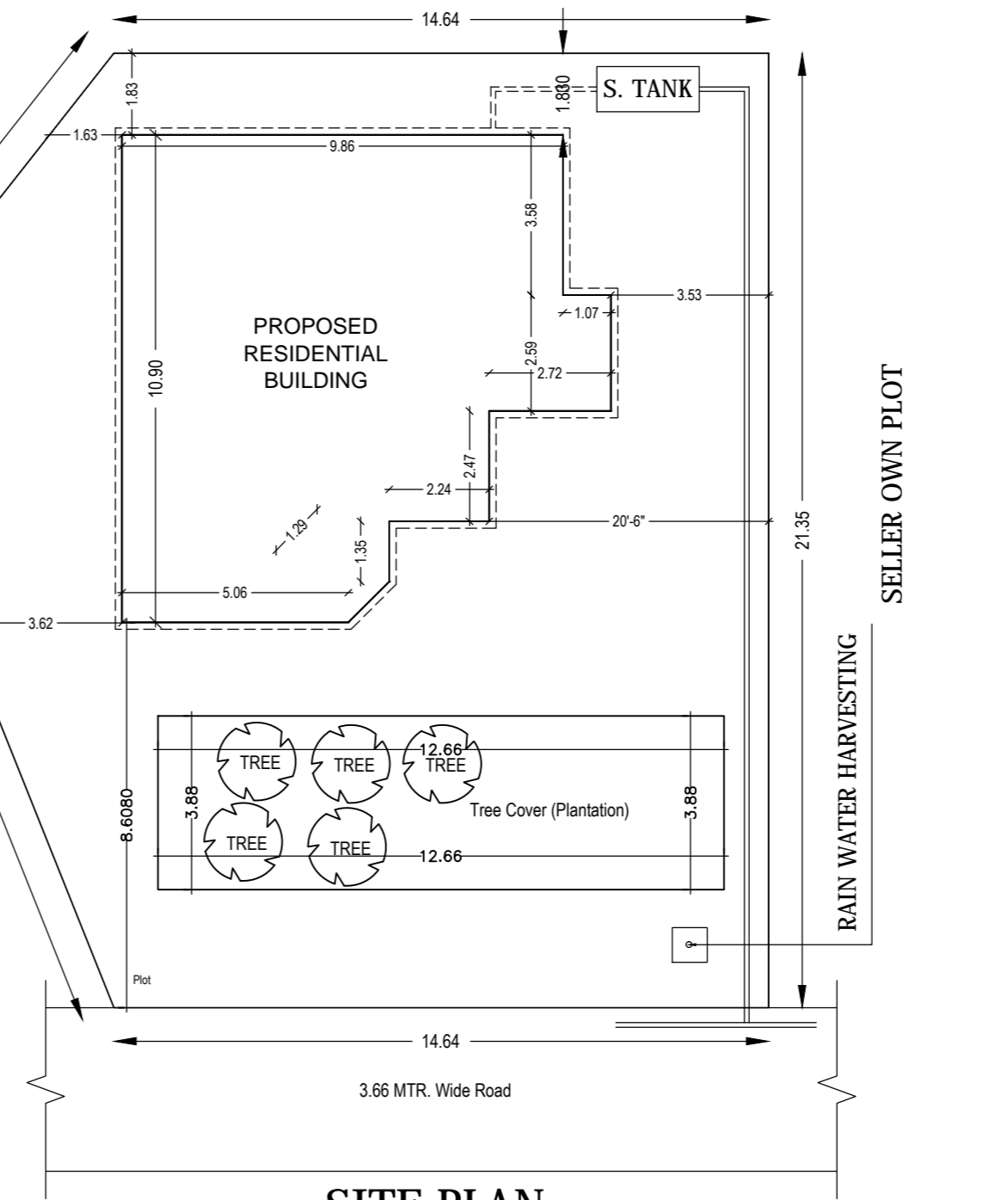

SITE PLAN

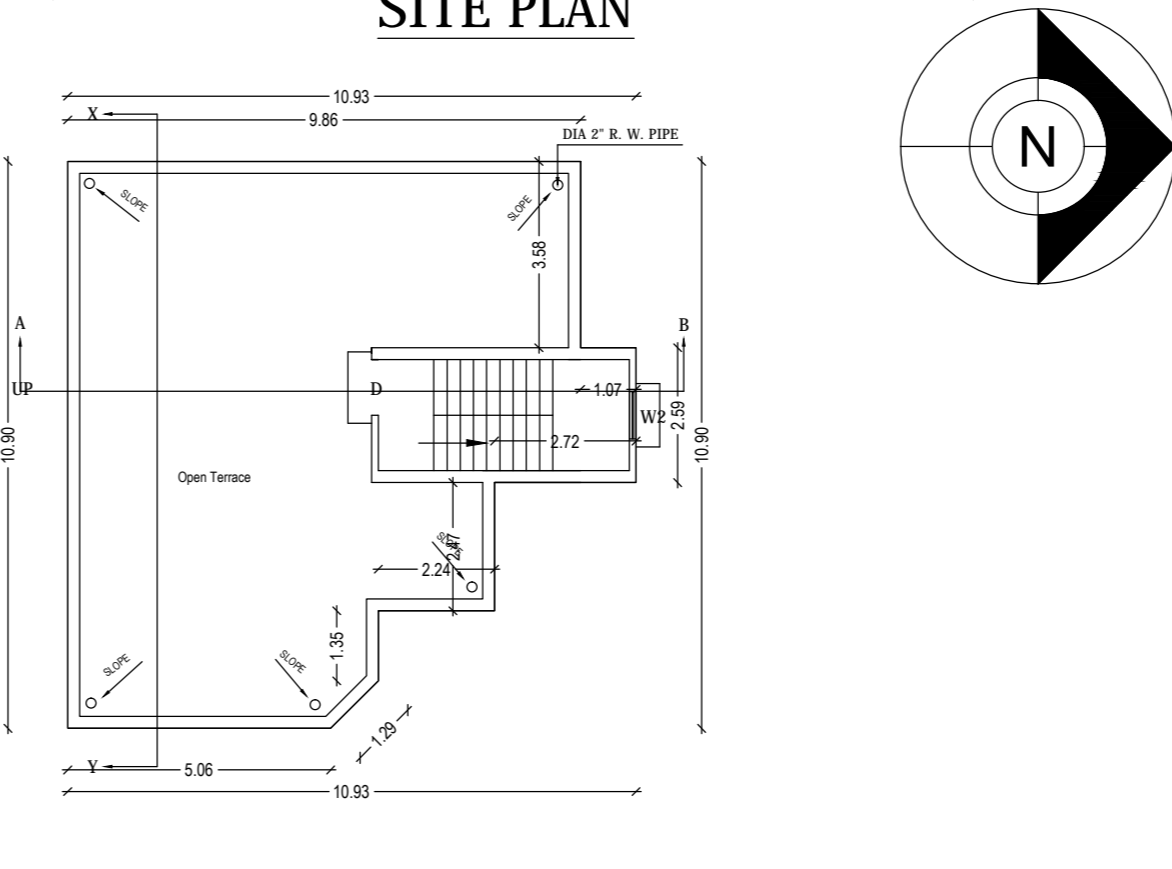

TERRACE FLOOR PLAN
SCALE - 1" = 8'-0"

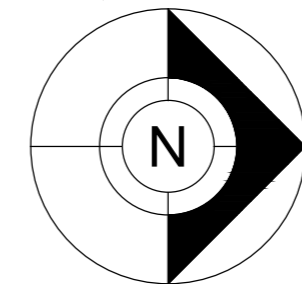

BRIEF SPECIFICATION

- FOUNDATION :- R.C.C. (1:2:4) Column footing foundation.
- PLINTH :- 0.30 R.C.C. (1:2:4) all round on plinth level.
- FLOORING :- 0.037 Marble. flooring over 3"th P.C.C. (1:3:6).
- SUPER STRUCTURE :- First class brick work in cement mortar (1:6).
- SLAB,BEAM & LINTEL :- All R.C.C. work (1:2:4).
- WOOD WORK :- All door & window frames of sal wood
- PLASTERING :- 12mm cement plaster (1:6) both side.

SCHEDULE

D1 - 1.07 X 2.13	W - 0.9 x 1.22
D2 - 0.9 X 2.13	W1 - 1.22 x 1.22
D3 - 0.76 x 2.13	W2 - 1.5 x 1.22
CG - 1.22 x 2.13	V - 0.61 x 0.61

DETAILS OF AREA

- LAND AREA : 317.84 Sq.mtr. (AS PER DEED)
- GROUND FLOOR AREA : 96.92 Sq.mtr.
- FIRST FLOOR AREA : 96.92 Sq.mtr.
- COVERED AREA : 193.84 Sq.mtr.
- F.A.R : 0.61
- % OF PLINTH AREA : 30.49 %

TITLE OF DRAWING

PLAN FOR PROPOSED RESIDENTIAL BUILDING. DRAWING OF **SRI SANDEEP KUMAR GHOSH** S/O LATE PRADEEP KUMAR GHOSH UNDER MOUZA - PIPRABERA, NO. - 13, KHATA NO. - 08, PLOT NOS. - 460 & 461, DIST. - DHANBAD.

SIG. OF OWNER

SIG. OF ENGINEER