

WATER HARVESTING

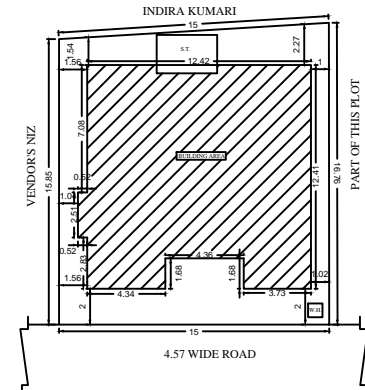
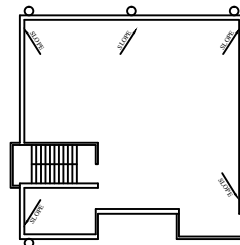
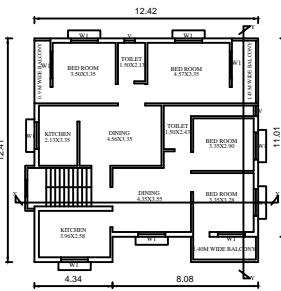
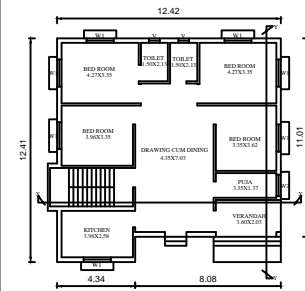
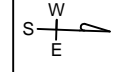
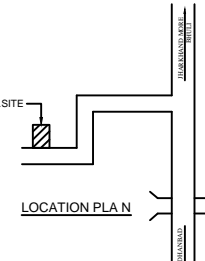
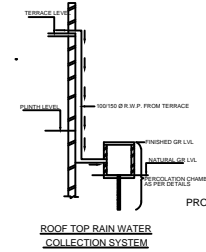
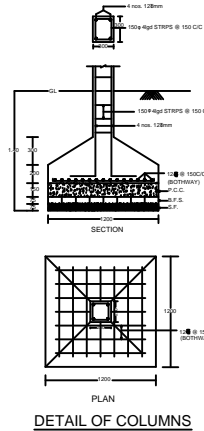

BRIEF SPECIFICATION

FOUNDATION..... CEMENT CONCRETE (1:1.5:3)
 BRICK WORK IN FOUNDATION & SUPERSTRUCTURE
 FIRST CLASS BRICK WORK IN CEMENT MORTAR (1:6)
 D.P.C.....1" D.P.C. IN CEMENT CONCRETE (1:2:4)
 FLOOR.....25mm THK P.S. OVER 3" P.C.C.
 ROOF.....100 THK. R.C.C. ROOF (1:1.5:3)
 LINTEL.....150 THK. R.C.C. LINTEL (1:1.5:3)
 STAIRS.....RISE- 150, TREAD- 250

DETAILS OF AREA

TOTAL LAND AREA (AS PER DEED) 250.50 SQM.
 TOTAL LAND AREA (AS PER SITE) 244.57 SQM.
 GROUND FLOOR AREA 144.00 SQM.
 FIRST FLOOR AREA 149.22 SQM.
 TOTAL COVERED AREA 293.22 SQM.
 % PLINTH AREA 58.87 %
 FAR 1.20

SCHEDULE

D = 1.20X2.13	W1 = 1.50X1.20
D1 = 1.05X2.13	W2 = 1.20X1.20
D2 = 0.90X2.13	V = 0.60X0.60

TITLE OF DRAWING

PLAN OF PROPOSED RESIDENTIAL BUILDING OF
 SMT. LAKHI BANERJEE ALIAS LAKHI PRASAD W/O SRI
 GAYATRI KUMAR PRASAD OF BABUDIH, P.S.+ DIST -
 DHANBAD, UNDER MOUZA- PANDARPALA, NO.- 04,
 KHATA NO- 07 PLOT NO- 253 IN THE DISTT. OF
 DHANBAD (JHARKHAND).

SIGNATURE OF OWNER

SIGNATURE OF ENGINEER

SCALE
 1:100

NOTE: ALL DIMENSIONS ARE IN METER
 STATED OTHERWISE