

ELEVATION - 01

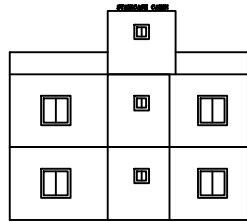

ELEVATION - 02

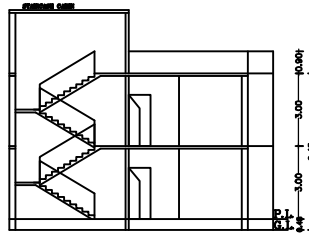

SECTION Y - Y

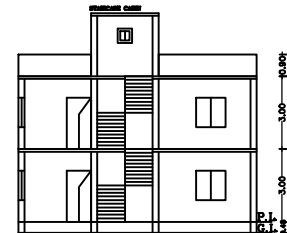

SECTION X - X

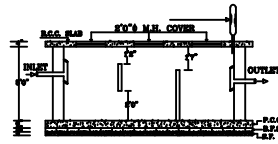

SECTION S - Y

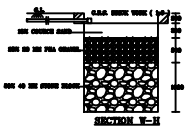

SECTION S - X

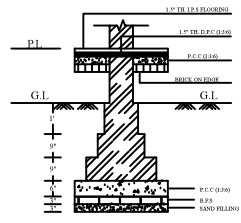

DETAILS OF BRICK FOOTING

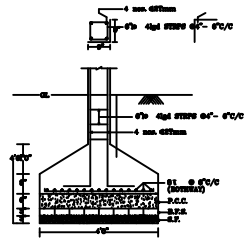

SECTION - COLUMN

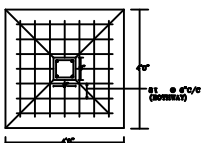

DETAIL OF COLUMNS

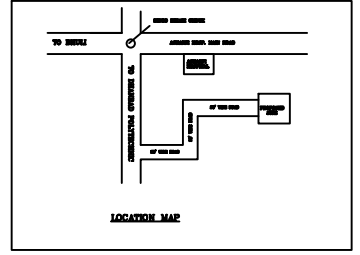
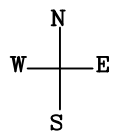

LOCATION MAP

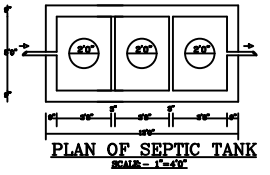

PLAN OF SEPTIC TANK

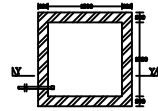

PLAN OF EXCHANGE WELL

BRIEF SPECIFICATION

FOUNDATION :- R.C.C. (1:1.5:3) Column footing foundation.
PLINTH :- 12"th R.C.C. (1:1.5:3) all round on plinth level.
FLOORING :- 1"th I.P.S flooring over 3"th P.C.C. (1:3:6)
SUPER STRUCTURE :- First class brick work in cement mortar (1:6).
SLAB,BEAM & LINTEL :- All R.C.C. work (1:1.5:3).
WOOD WORK :- All door & window frames of sal wood.
PLASTERING :- 0.5"th cement plaster (1:6) both side.

SCHEDULE OF DOORS & WINDOWS

D1 - 1 M X 2.13 M	W1 - 1.21 M X 1.21 M
D2 - 0.91 M X 2.13 M	V - 0.6 M X 0.6 M
D3 - 0.77 M X 2.13 M	

DETAILS OF AREA

AREA OF LAND (DOCUMENT)	200.74 SQM
AREA OF LAND (AVAILABLE)	185.64 SQM
GROUND FLOOR AREA	94.29 SQM
FIRST FLOOR AREA	94.29 SQM
TOTAL COVERED AREA	188.58 SQM
% PLINTH AREA	50.79 %
F.A.R.	1.01

TITLE OF DRAWING

PLAN PROPOSED RESIDENTIAL BUILDING OF SMT. PANNU DEVI W/O SRI UPENDRA YADAV OF BEKARBANDH, DHANBAD ON MOUZA - BARAMURI NO. 3, KHATA NO. 31, PLOT NO. 303 IN THE DISTRICT OF DHANBAD, JHARKHAND

SIG. OF OWNER

SIG. OF ENGINEER

STRUCTURAL STABILITY CERTIFICATE

THIS IS TO CERTIFY THAT SEISMIC LOADS HAVE BEEN TAKEN UNDER CONSIDERATION WHILE DESIGNING THE STRUCTURE OF THIS BUILDING. THE DESIGN HAS BEEN DONE AS PER IS 1893/1894 & I.S 4326/1993.

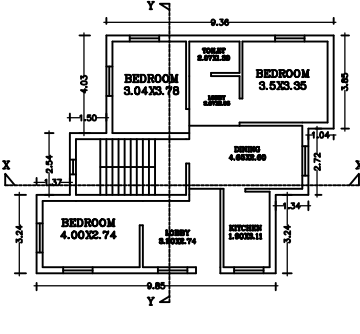

GROUND FLOOR PLAN

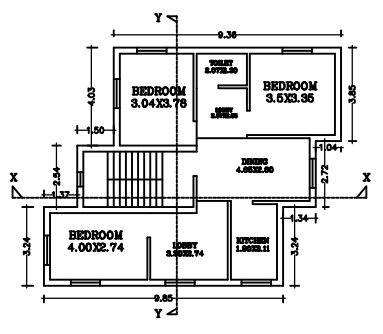

FIRST FLOOR PLAN

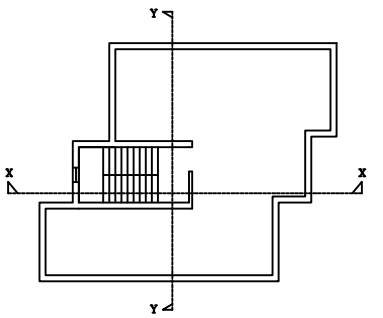

TERRACE FLOOR PLAN

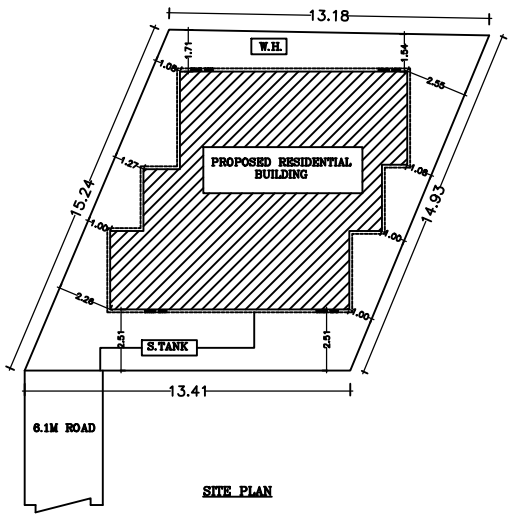

SITE PLAN