

KEY PLAN

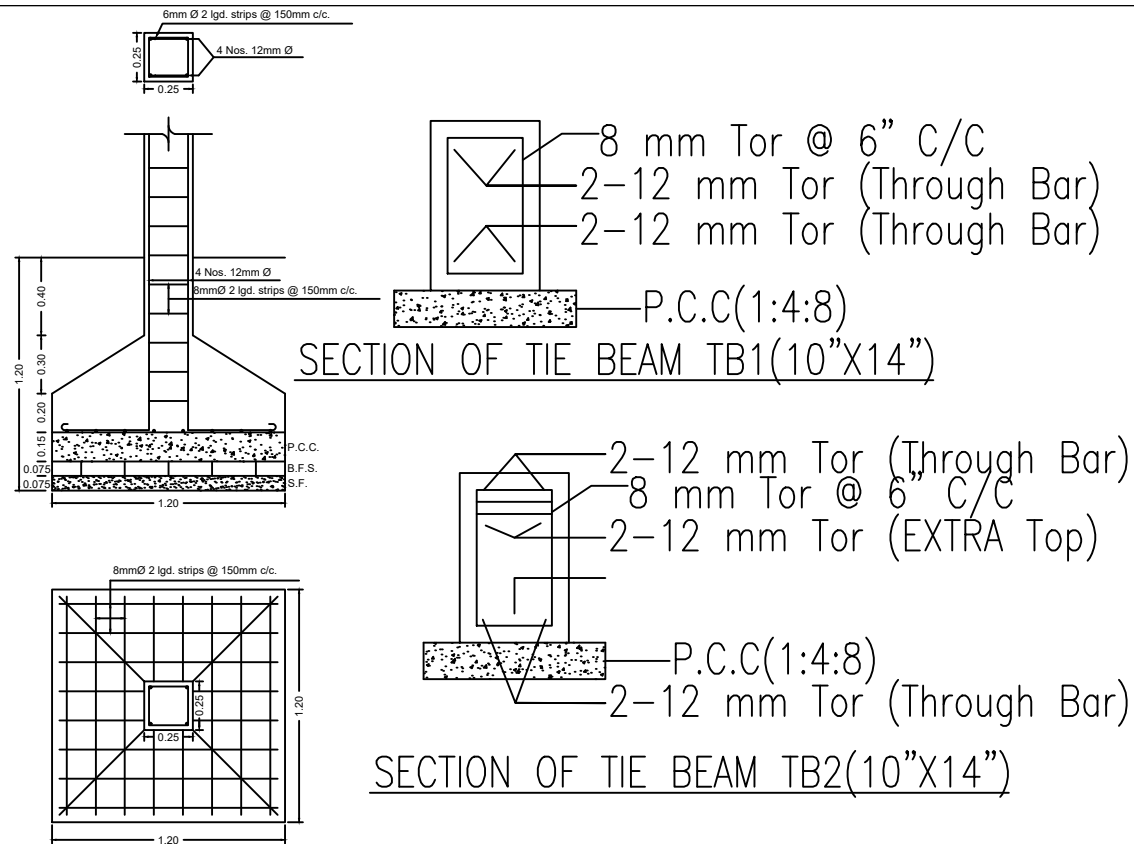

DETAILS OF FOUNDATION

SCALE = 1:25

COLUMN SCHEDULE				
COLUMN SIZE	C1	C2	C3	
CONCRETE MIX	M20	M20	M20	
SECTION WITH MAIN STEEL				
LINKS				

SITE PLAN
SCALE - 1" = 16'-0"

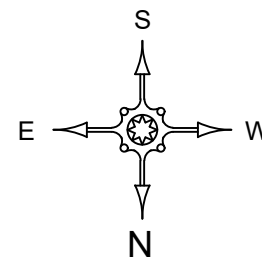

DETAILS OF AREA

LAND AREA : 167.29 Sq.mtr. (AS PER DEED)
164.96 Sq.mtr. (AVAILABLE)

GROUND FLOOR AREA : 100.70 Sq.mtr.

FIRST FLOOR AREA : 100.70 Sq.mtr.

COVERED AREA : 201.40 Sq.mtr.

F.A.R : 1.22

% OF PLINTH AREA : 61.05 %

SIGNATURE OF OWNER

LAYOUT PLAN OF THE PROPOSED RESIDENTIAL BUILDING OF SRI JAINATH SHARMA S/O LATE NAGINA PRASAD SHARMA, UNDER MOUZA - AMAGHATA, NO. - 9, & SARAIHELIA, NO. - 5, KHATA NO. - 11 & 5, PLOT NO. - 142 (PART) & PLOT NOS. - 237, 238 & 239 (PART), DIST. -DHANBAD.

SIGNATURE OF ENGINEER