

PLAN OF SEPTIC TANK

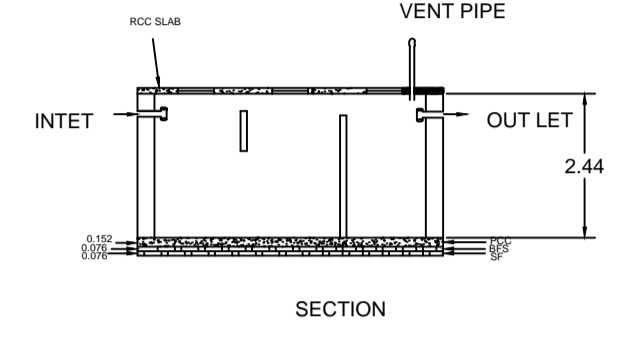

SECTION

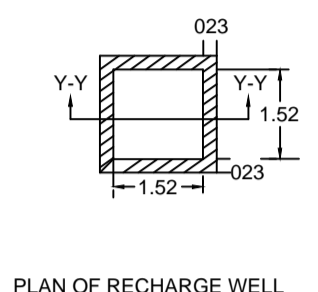

PLAN OF RECHARGE WELL

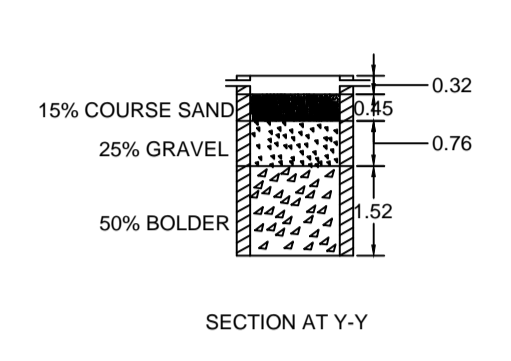

SECTION AT Y-Y

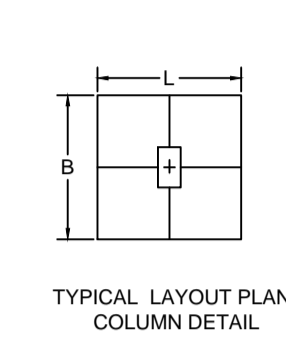

TYPICAL LAYOUT PLAN COLUMN DETAIL

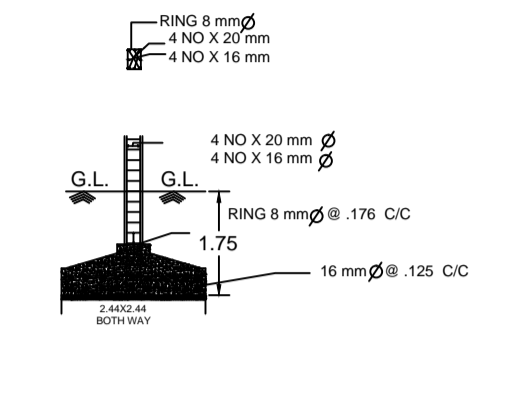

COLUMN DETAIL

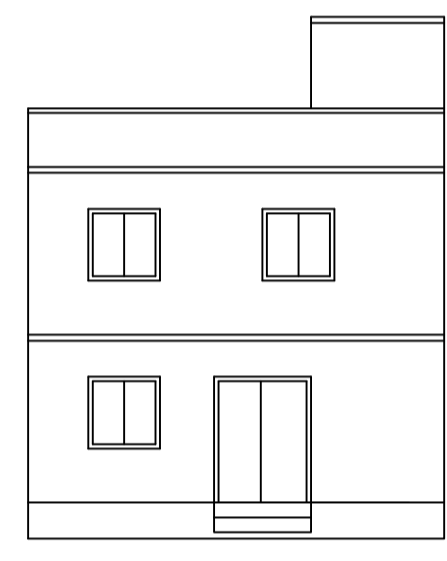
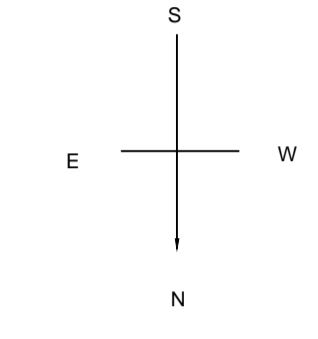

FRONT ELEVATION

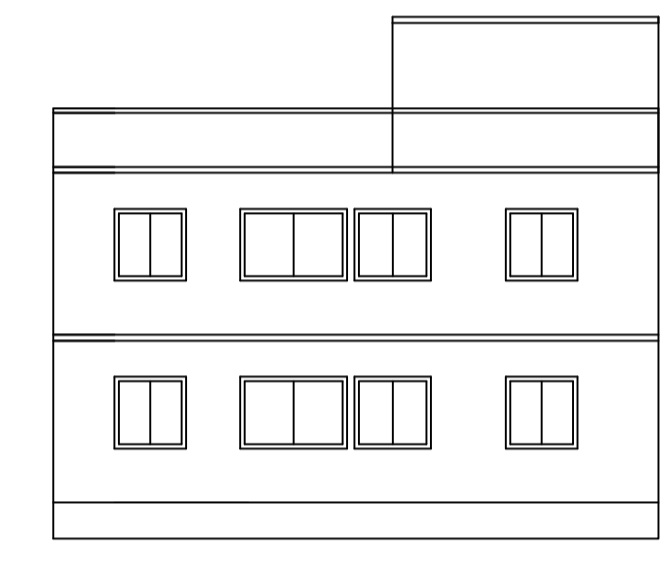

LEFT SIDE ELEVATION

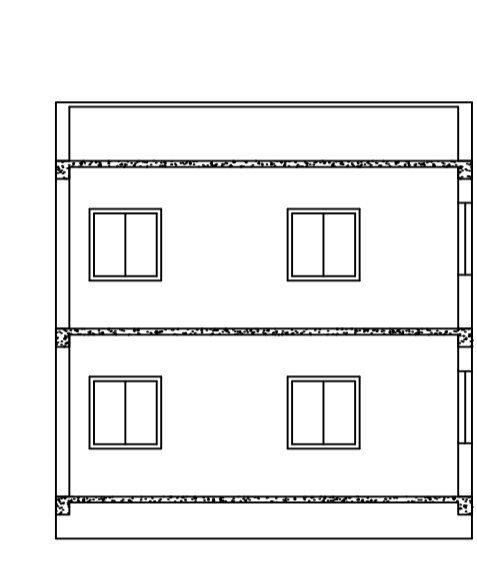

SECTION B-B

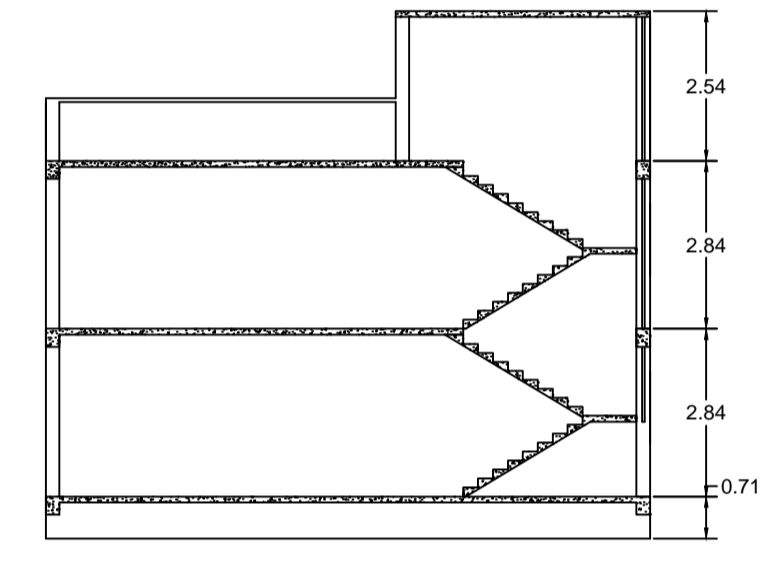

SECTION A-A

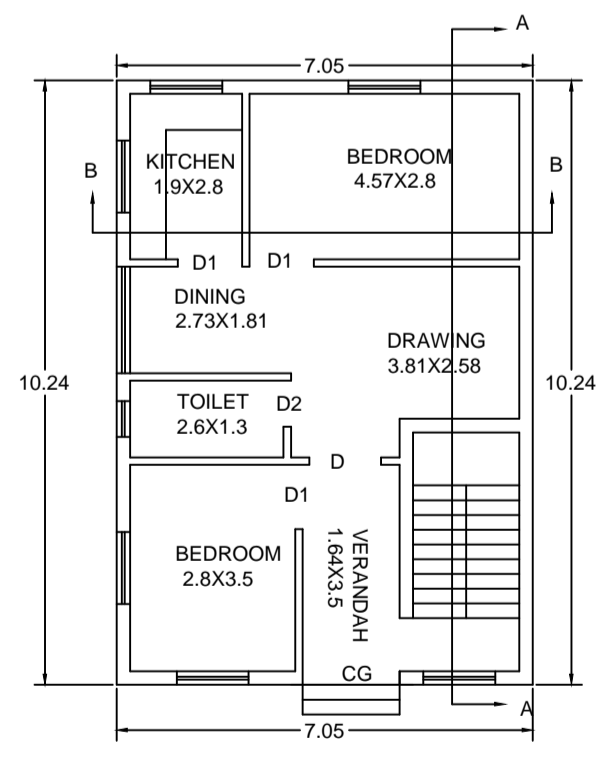

GROUND FLOOR

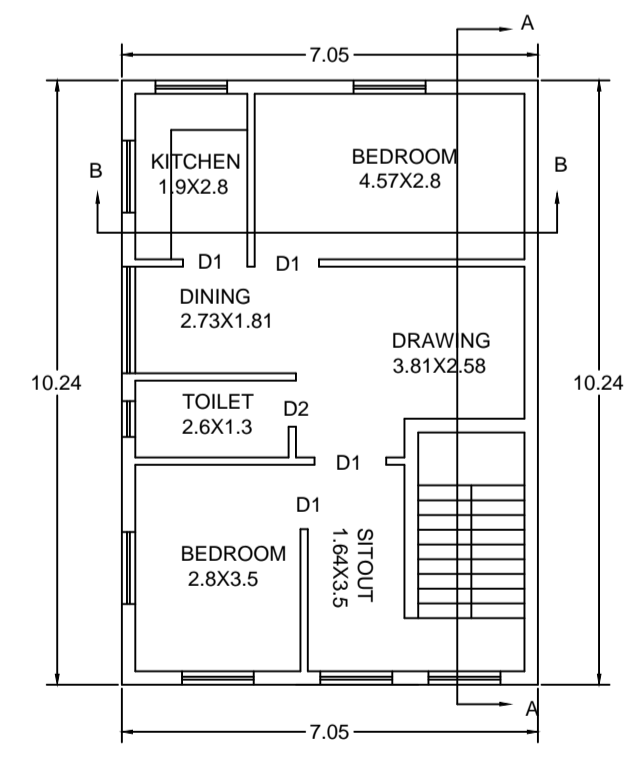

FIRST FLOOR

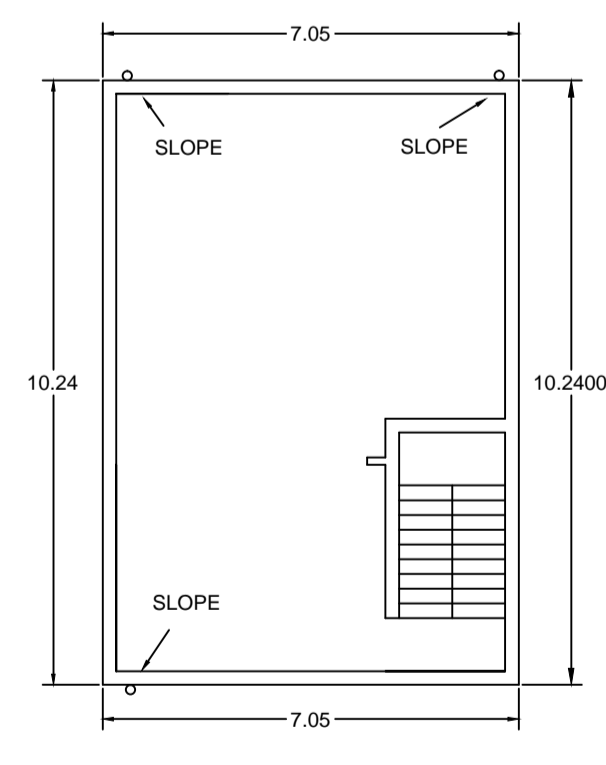

TERRACE

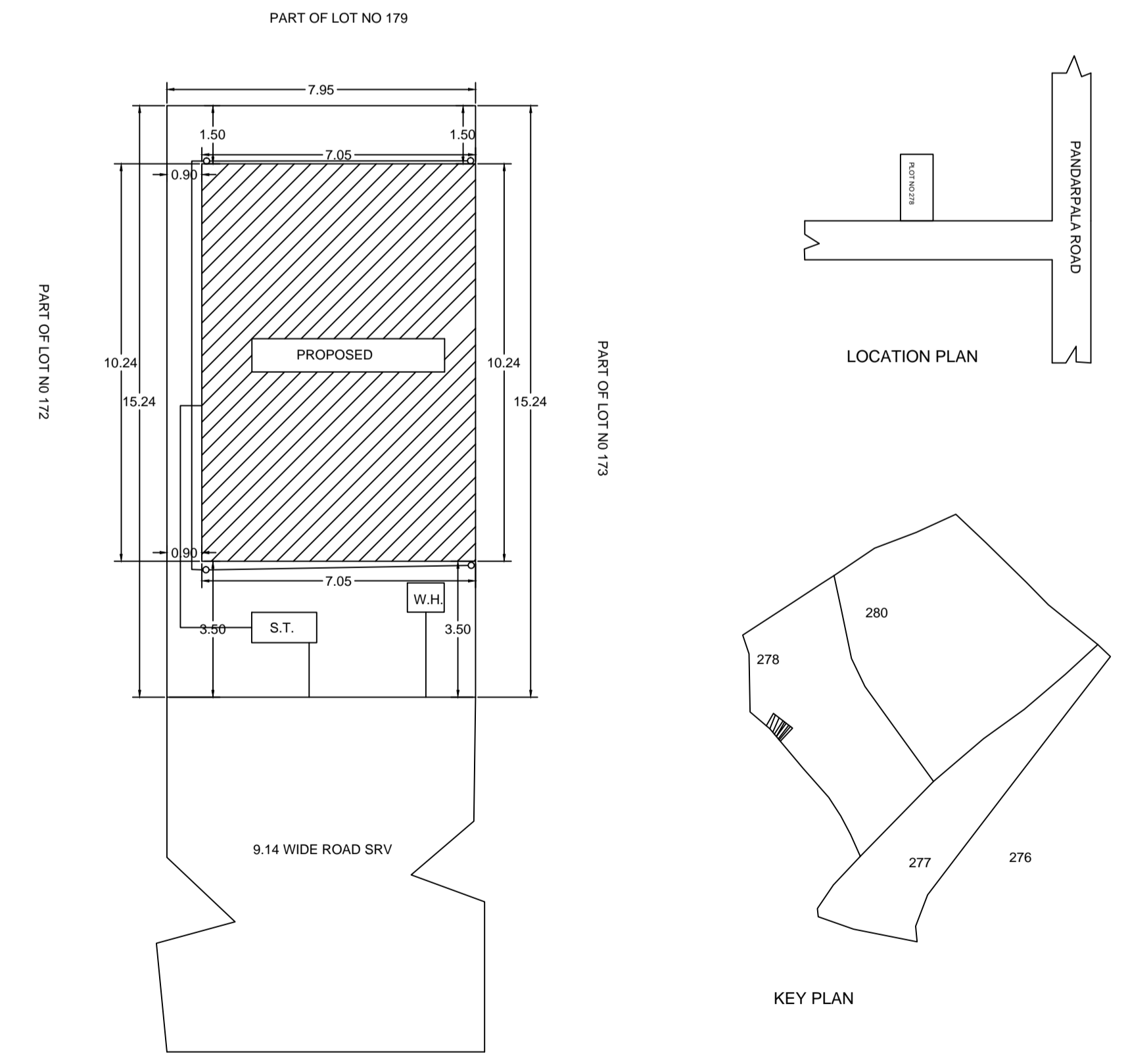

PLOT NO 3415

BRIEF SPECIFICATION

FOUNDATION : 100 mm thick concrete pad with 4 NO X 20 mm bars in each direction (100 mm thick)

PLINTH : 100 mm thick concrete pad with 4 NO X 20 mm bars in each direction (100 mm thick)

FLOORING : 100 mm thick concrete pad with 4 NO X 20 mm bars in each direction (100 mm thick)

SUPERSTRUCTURE : First class brick work in cement mortar (1:1:6)

SLAB,BEAM & LINTEL : All R.C.C. WORKS (1:1.5:3)

WOOD WORKS : All doors & window frames of sal wood

PLASTERING : 12.5mm thick cement plaster (1:3) in both sides

STAIR CASE : RISE - 0.152 ,TREAD - 0.253..

SCHEDULE

D - 1.219 X 2.134 W - 1.219 X 1.219
 D1 - 1.081 X 2.134 V - 0.609 X 0.609
 D2 - 0.786 X 2.134

DETAILS OF AREA

LAND AREA : 121.44 SQM AS PER DEED

LAND AREA AVAILABLE : 121.16 SQM

GROUND FLOOR AREA (RES) : 72.16 SQM

FIRST FLOOR AREA (RES) : 72.16 SQM

TOTAL COVERD AREA : 144.38 SQM

F.A.R : 1.19

% OF PLINTH AREA : 59.58%

TITLE OF DRAWING

PLAN FOR PROPOSED (RES) BUILDING DRAWING OF SMT KUMARI CHANDRAMA D/O LATE SURAJ PASWAN UNDER MOUZA -PANDARPALA, NO - 04 , KHATA NO -48 , PLOT NO -278 , P.S. -DHANBAD , DIST. - DHANBAD .

SIG. OF OWNER

SIG. OF ENGINEER