

FRONT ELEVATION

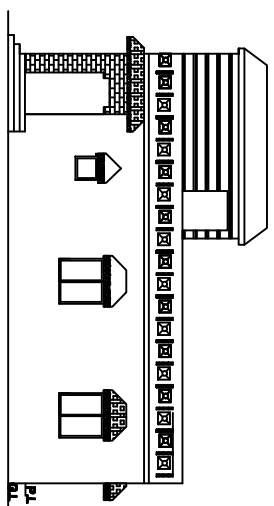

RIGHT SIDE ELEVATION

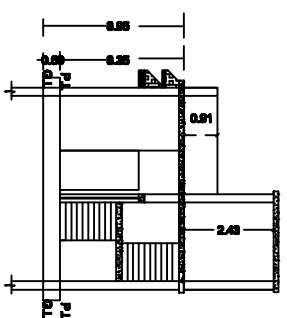

SECTION AT XX

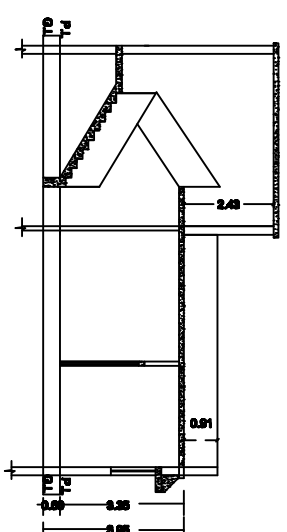

SECTION AT YY

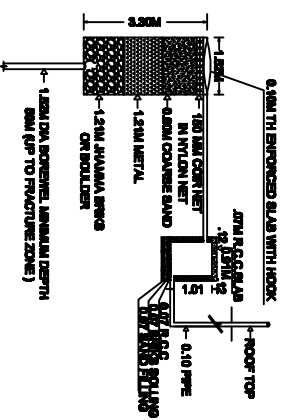

DETAIL OF GROUND WATER RECHARGING PIT WITH SILT TANK
NOT TO SCALE

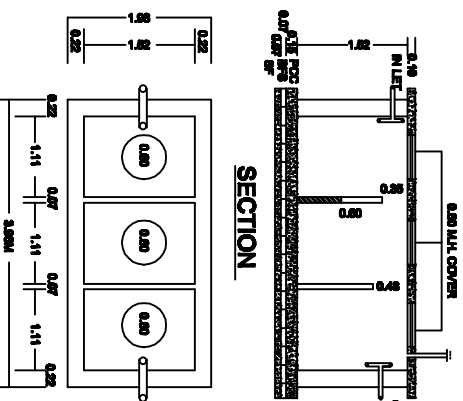

SECTION

PLAN OF SEPTIC TANK
(SCALE: 1/4"=1'-0")

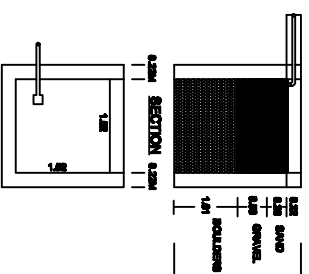

PLAN OF RAIN WATER HARVESTING
SCALE: 1/4"=1'-0"

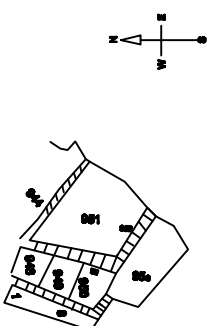

KEY PLAN
SCALE: 1/4"=1'-0"

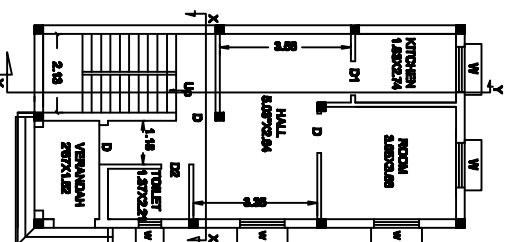

GROUND FLOOR PLAN

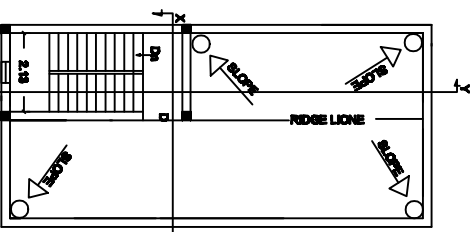

TERRACE FLOOR PLAN

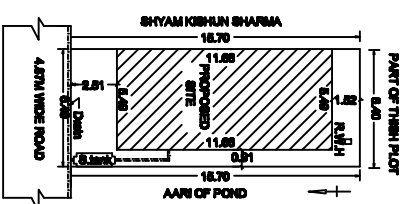

SITE PLAN
SCALE: 1/8"=1'-0"

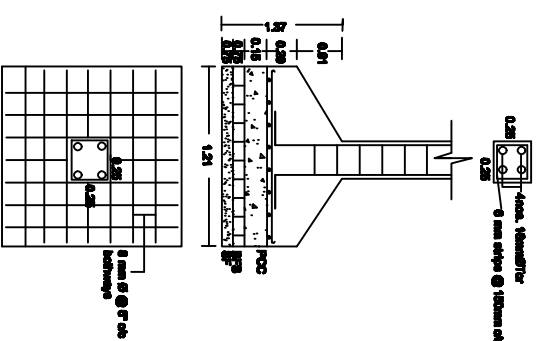

DETAILS OF COLUMNS
SCALE: 1/4"=1'-0"

SPECIFICATIONS

- FOUNDATION — R.C.C. (1:1:3)
- BRICK WORK IN FOUNDATION & SUPERSTRUCTURE
- FIRST CLASS BRICK WORK IN CEMENT MORTAR (1:6)
- FLOOR — 0.08 IPS OVER 0.08 P.C.C.
- LINTEL — 0.15 THICK R.C.C. LINTEL (1:1:3)
- ROOF — 0.13 THICK R.C.C. ROOF (1:1:3)
- STAIR — RISE - 0.15, TREAD - 0.28
- DOOR — D - 1.07' x 2.13, D1 - 0.91' x 2.13
- WINDOWS — W - 1.21' x 2.1, V - 0.61' x 0.61
- VENT — V - 0.61' x 0.61

NOTES

- JUL — J - 0.91
- AREA OF LAND — 100.37 SQM
- GROUND FLOOR COVERED AREA — 64.01 SQM
- TOTAL COVERED AREA — 64.01 SQM
- % OF PLINTH AREA — 64.77
- F.A.R. — 0.89

TITLE OF DRAWING

PLAN OF THE PROPOSED RESIDENTIAL BUILDING OF SRI RAJESH KUMAR
SINHA S/O. SRI UDAY PRASAD SINHA ON PART OF C.S. PLOT NO - 980 (OLD) 789
(NEW) UNDER KHATA NO - 177 (OLD) 180 (NEW) IN MOUZA - PATKALUA, NO - 46
IN THE DISTRICT OF DHANBAD.

SIGNATURE OF OWNER

SIGNATURE OF ENGINEER

SCALE : 1:100