

Project Title - SHADAN PARWEEN

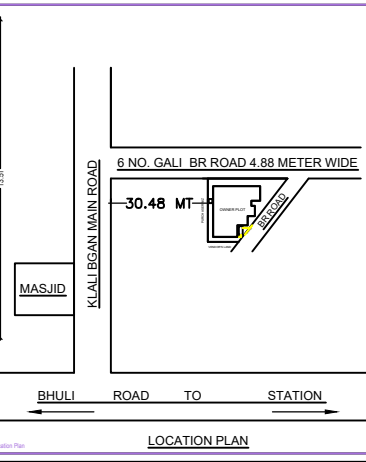
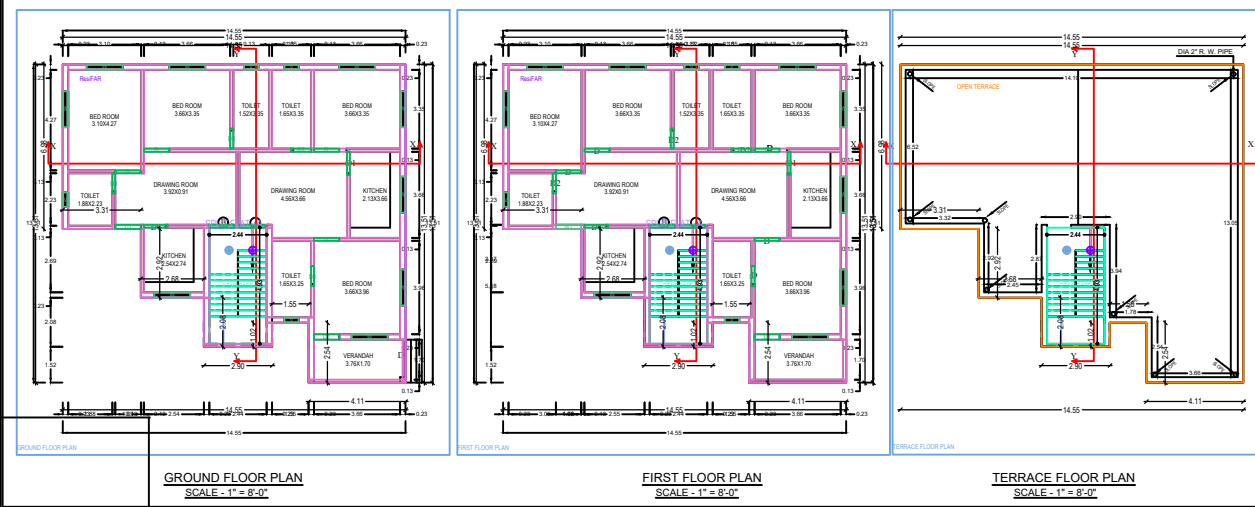
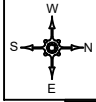
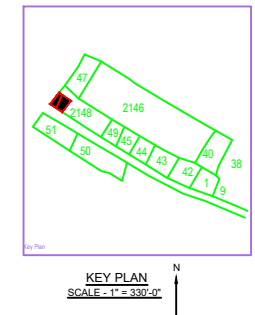
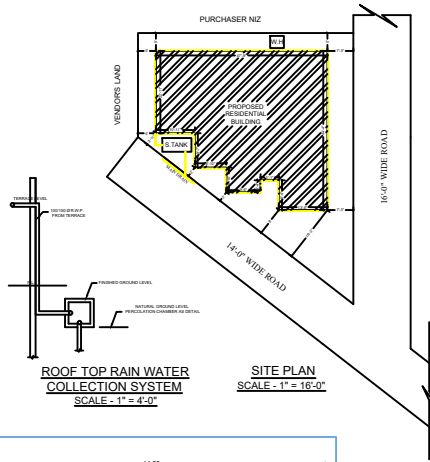
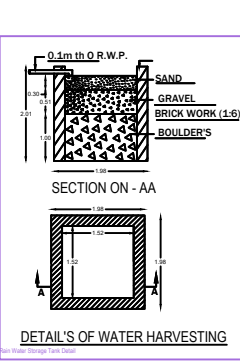
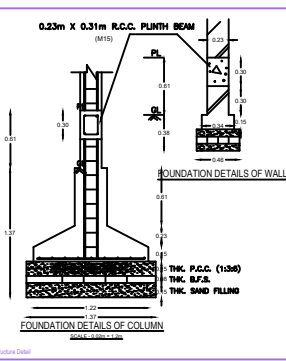
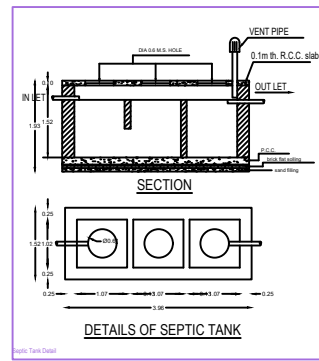
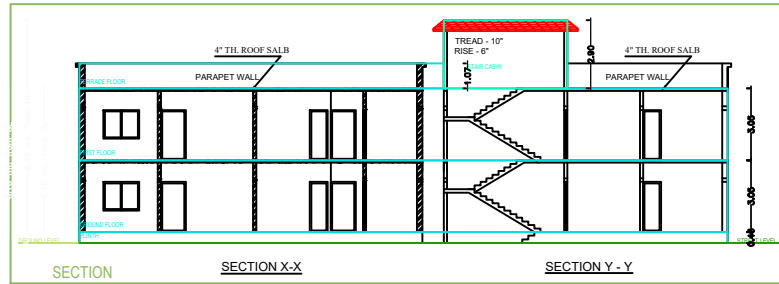
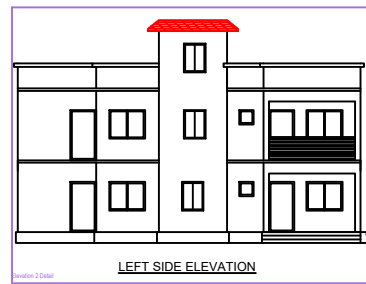
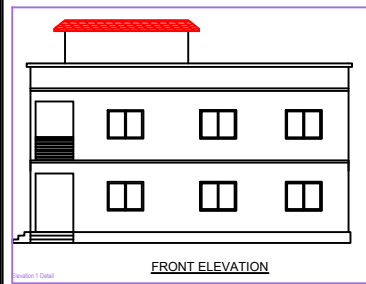

BRIEF SPECIFICATION

FOUNDATION : 6" th. P.C.C. (1-3/8) foundation bed & first class brick work in cement mortar (1:5) in foundation.

PLINTH : 1/2" th. D.P.C. (1-1/2) all round on the plinth level.

FLOORING : 1/2" th. I.P.S./ Marble flooring over 3" th. P.C.C. (1:3:6).

SUPERSTRUCTURE : First class brick work in cement mortar (1:5).

SLAB, BEAM & LINTEL : All R.C.C. works (1-1/2).

WOOD WORKS : All doors & windows frames of sal wood.

PLASTERING : 1/2" th. cement plaster (1:5) in both side.

STAIR CASE : RISE - 6", TREAD - 10"

SCHEDULE

D1 - 3'-6" X 7'-0"	W - 5'-0" X 4'-0"
D - 3'-0" X 7'-0"	W1 - 4'-0" X 4'-0"
D2 - 2'-6" X 7'-0"	W2 - 3'-4" X 4'-0"
	V - 2'-0" X 2'-0"

DETAILS OF AREA

LAND AREA : 307.03 Sq.mtr. (AS PER DEED)
 291.25 Sq.mtr. (AVAILABLE)

GROUND FLOOR AREA : 156.94 Sq.mtr.

FIRST FLOOR AREA : 156.94 Sq.mtr.

COVERED AREA : 313.88 Sq.mtr.

F.A.R : 1.08

% OF PLINTH AREA : 53.88 %

TITLE OF DRAWING

PLAN FOR PROPOSED RESIDENTIAL BUILDING DRAWING OF SHADAN PARWEEN W/O ALAM HUSSAIN OF BHISTI PARA HIRAPUR DHANBAD UNDER MOUZA - PANDAR PALA, NO. - 4, KHATA NO. 71 PLOT NOS. - 2148 (P) .DIST. - DHANBAD .JHARKHAND .

SIG. OF OWNER **SIG. OF ENGINEER**

Building A (BUILDING)