

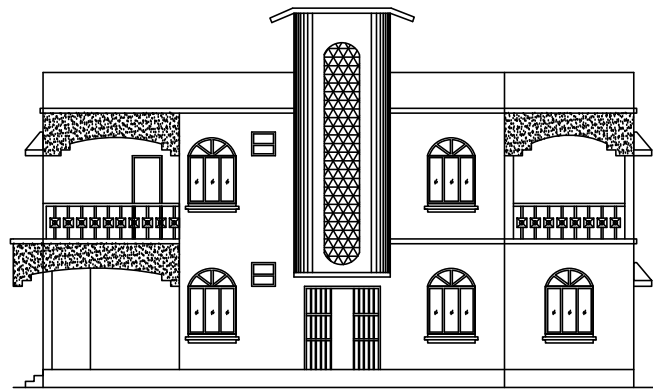

FRONT ELEVATION

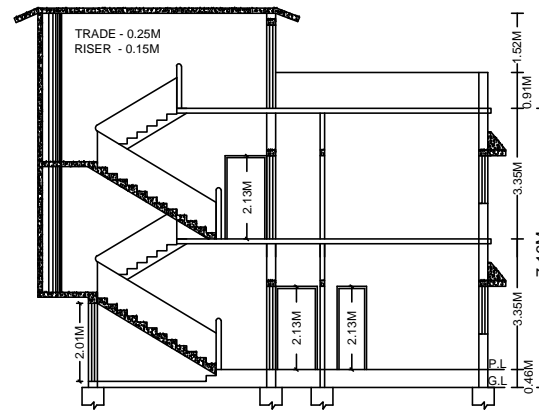

RIGHT SIDE ELEVATION



SECTION AT X-X

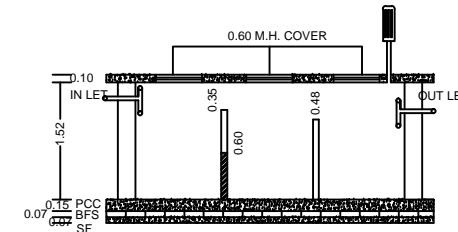

SECTION

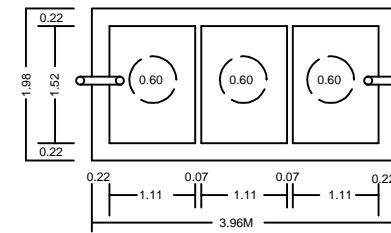

PLAN OF SEPTIC TANK
(SCALE:-1IN=4FT.)

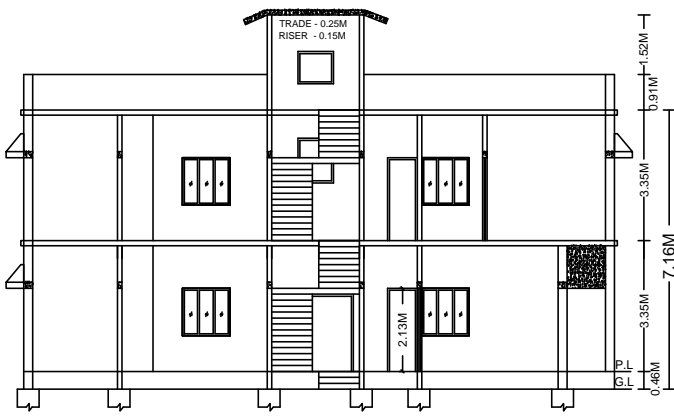

SECTION AT Y-Y

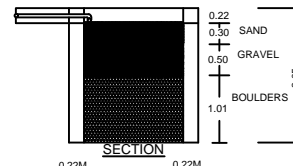

PLAN OF RAIN WATER HARVESTING
(SCALE:-1IN=4FT.)

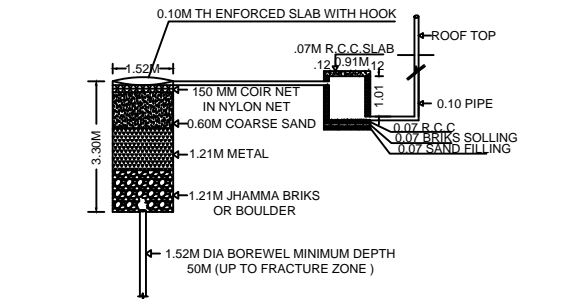

DETAIL OF GROUND WATER RECHARGING PIT WITH SILT TANK
NOT TO SCALE

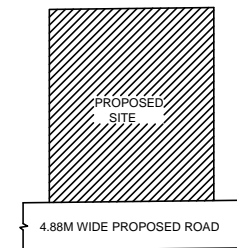

LOCATION-PLAN
(NOT TO SCALE)

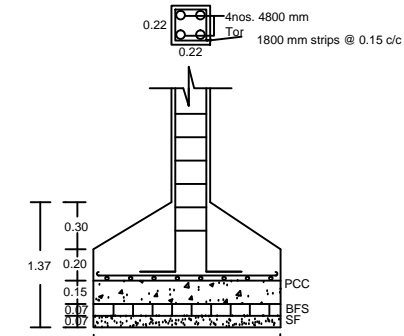

DETAILS OF COLUMNS
(SCALE:-1IN=2 FT.)

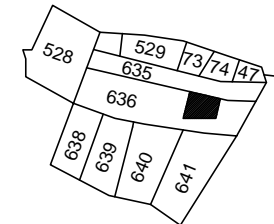

KEY-PLAN
(SCALE:-1IN=330 FT.)

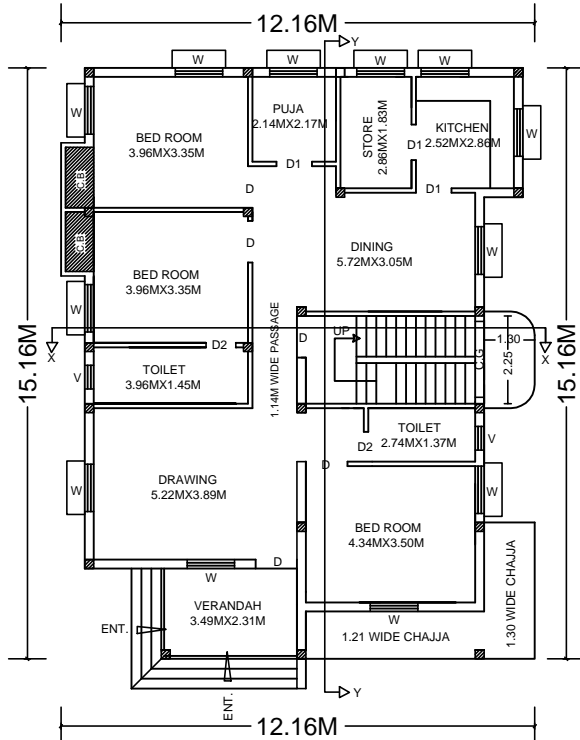

GROUND FLOOR PLAN

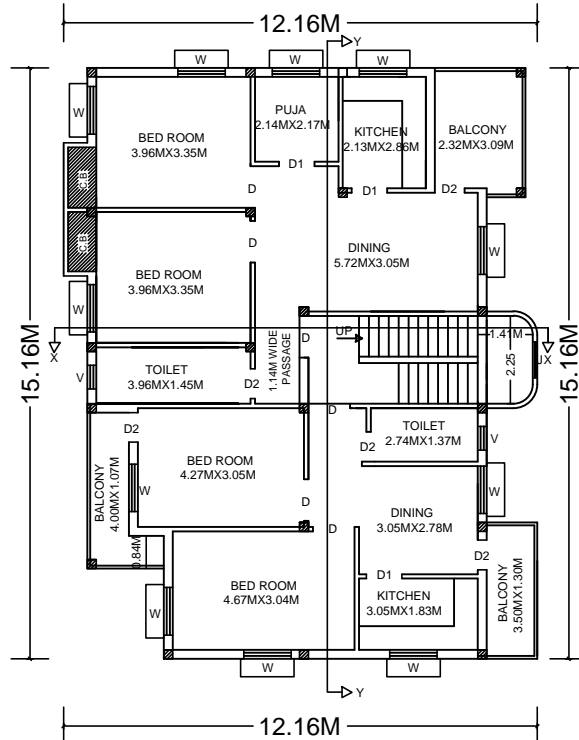

FIRST FLOOR PLAN

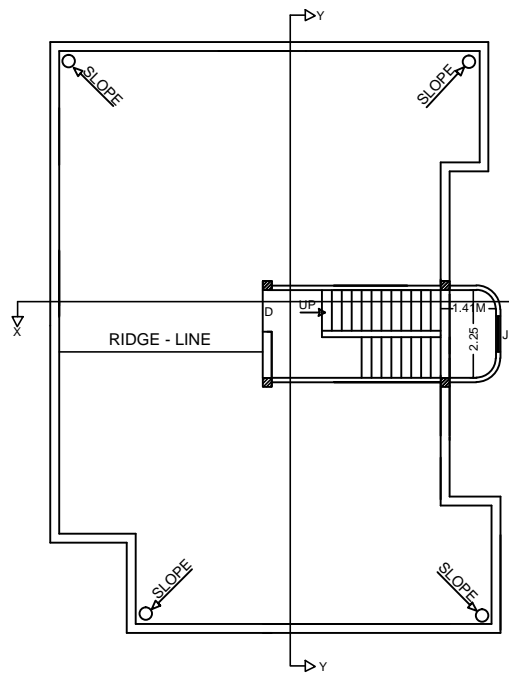

TERRACE FLOOR PLAN

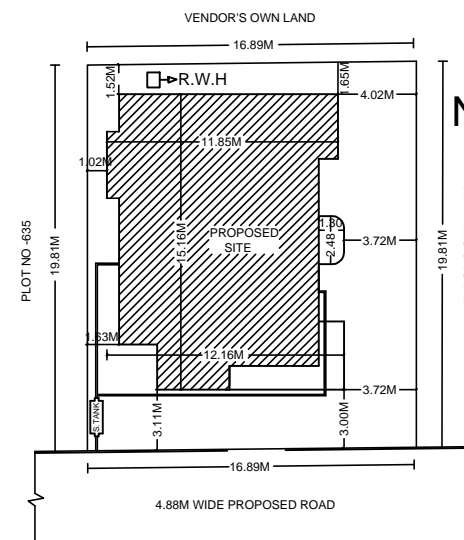

SITE-PLAN
SCALE :-1 IN = 16FT

SPECIFICATIONS

- FOUNDATION----- REINFORCE CEMENT CONCRETE (1: 1B)
- BRICK WORKIN FOUNDATION & SUPERSTRUCTURE (1:6)
- FIRST CLASS BRICK WORK IN CEMENT MORTAR (1:6)
- D.P.C.-----0.03 D.P.C. IN CEMENT CONCRETE (1: 1B)
- FLOOR -----0.03 I.P.S OVER 0.08 P.C.C .
- LINTEL ----- 0.15 THICK R.C.C LINTEL (1: 1B)
- ROOF ----- 0.13 THICK R.C.C. ROOF (1: 1B)
- STAIR ----- RISE - 0.15 , TREAD - 0.25
- DOOR ----- D - 1.07X2.13, D1 - 0.91X2.13, D2 - 0.76X2.13
- WINDOWS ----- W - 1.22X1.22
- COLLAPSIBLE GATE ----- C.G- 1.83X2.13
- VENT ----- V - 0.61X0.61
- JALI ----- J - 0.91

NOTES

- AREA OF LAND -----(AS PER DEED)----- 334.66 SQM
- GROUND FLOOR PLINTH AREA ----- 150.69 SQM
- GROUND FLOOR COVERED AREA ----- 163.70 SQM
- FIRST FLOOR COVERED AREA ----- 163.70 SQM
- TOTAL COVERED AREA ----- 327.62 SQM
- % OF PLINTH AREA ----- 45.03
- F.A.R ----- 0.97

TITLE OF DRAWING

PLAN OF THE PROPOSED RESIDENTIAL BUILDING OF SRI YUGAL KISHOR DAS S/O SRI BUDHLAL RAM ON PART OF C.S PLOT NO - 636 (P), UNDER KHATA NO - 15, IN MOUZA - SABALPUR, NO - 11, IN THE DISTRICT OF DHANBAD .

SIGNATURE OF OWNER

SIGNATURE OF ENGINEER

SCALE :- 1 IN = 08FT