

FRONT ELEVATION

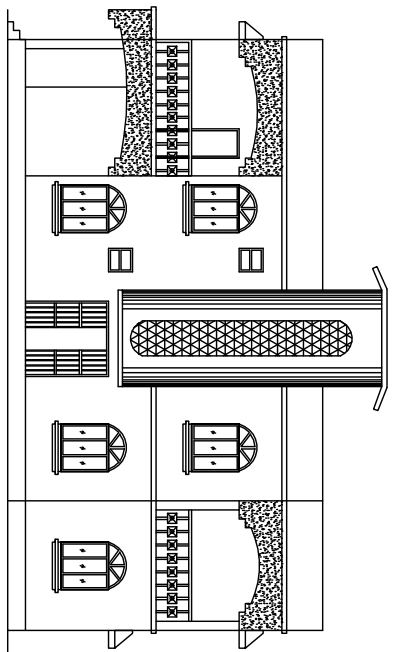

RIGHT SIDE ELEVATION

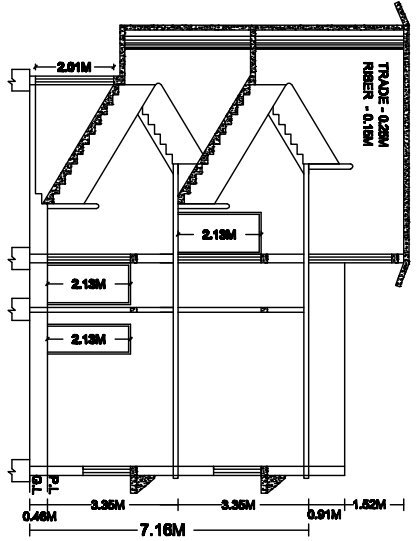

SECTION AT X-X

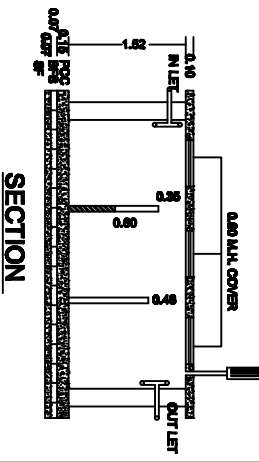

SECTION

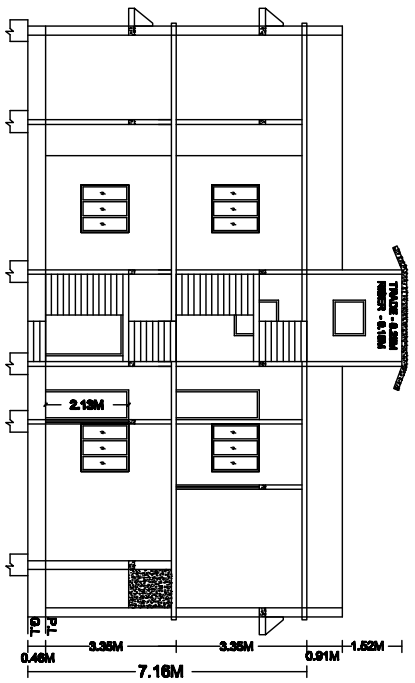

SECTION AT Y-Y

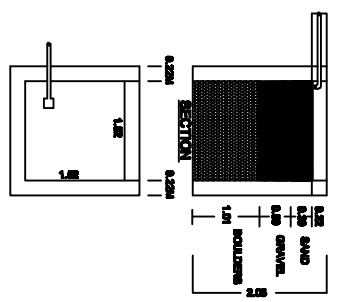

PLAN OF RAIN WATER HARVESTING

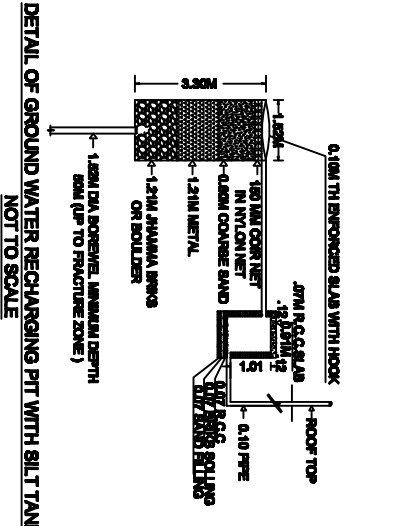

DETAIL OF GROUND WATER RECHARGING PIT WITH SILT TANK
NOT TO SCALE

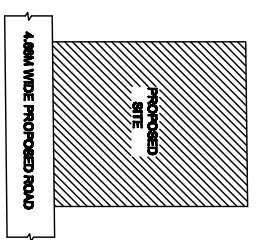

LOCATION PLAN
(NOT TO SCALE)

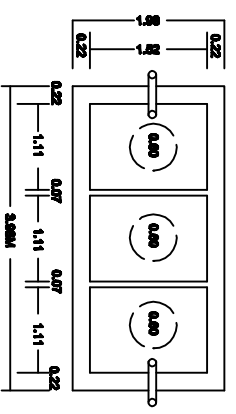

PLAN OF SEPTIC TANK
(SCALE: 1/16" = 1 FT.)

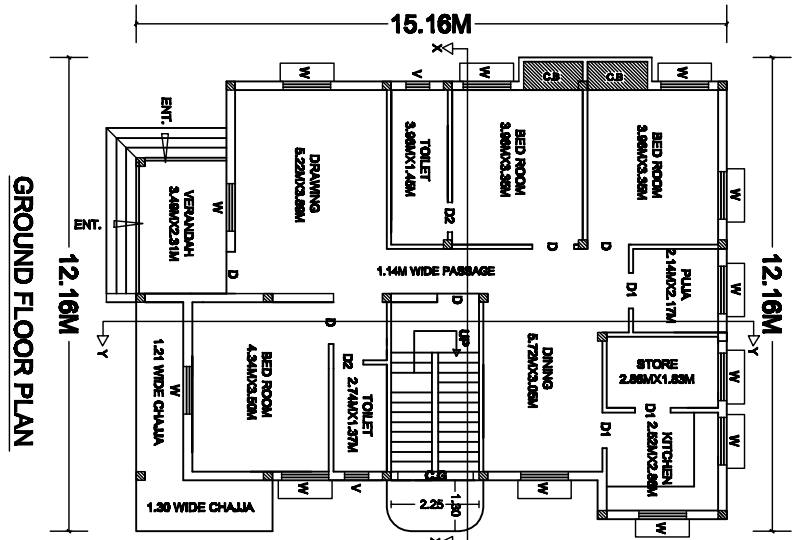

GROUND FLOOR PLAN

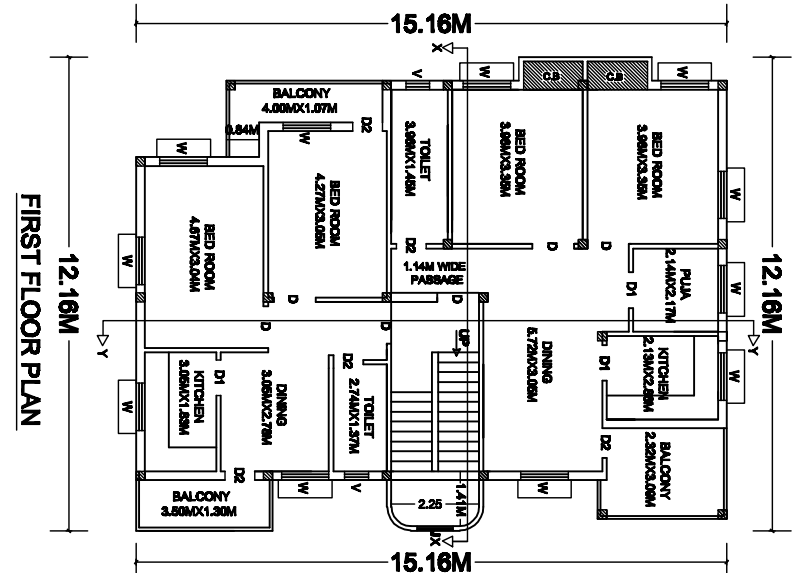

FIRST FLOOR PLAN

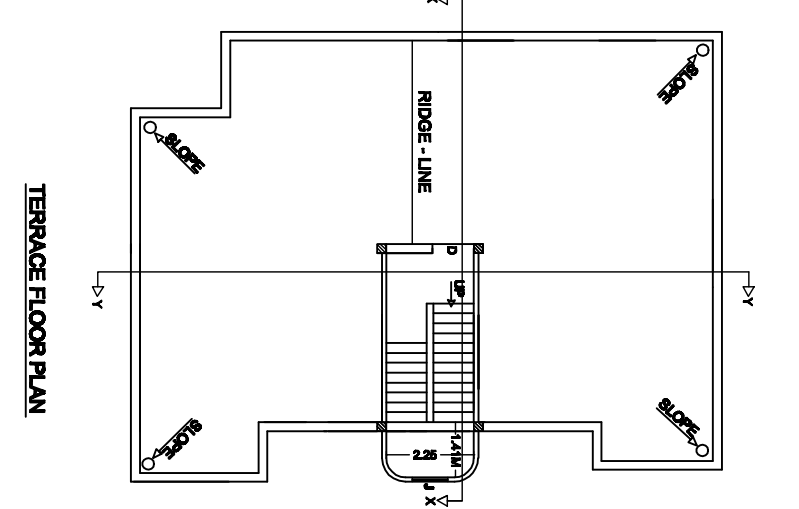

TERRACE FLOOR PLAN

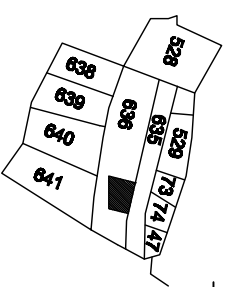

KEY PLAN
(SCALE: 1/16" = 300 FT.)

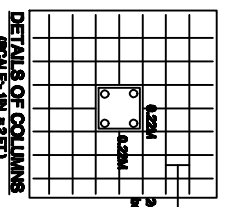

DETAILS OF COLUMNS
(SCALE: 1/16" = 5 FT.)

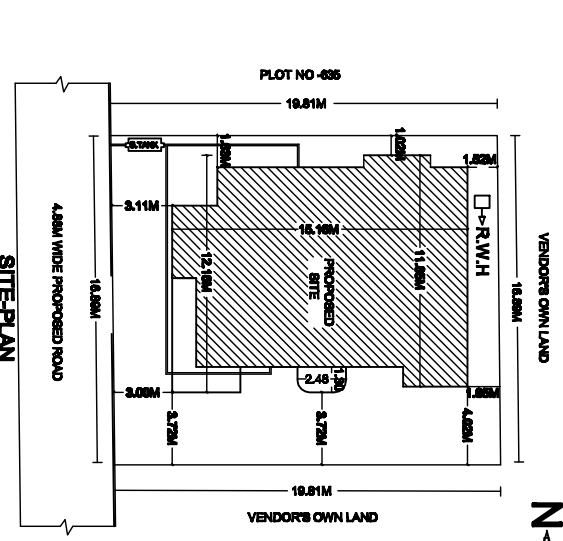

SITE PLAN
(SCALE: 1/16" = 100 FT.)

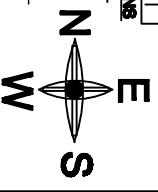

SPECIFICATIONS

- FOUNDATION — REINFORCE CEMENT CONCRETE (1 : 2) BRICK WORK ON FOUNDATION & SUPERSTRUCTURE
- FIRST CLASS BRICK WORK IN CEMENT MORTAR (1:5)
- D.P.C. — 0.05 D.P.C. IN CEMENT CONCRETE (1 : 3) 4
- FLOOR — 0.08 I.P.S OVER 0.08 P.C.C.
- LINTEL — 0.15 THICK R.C.C LINTEL (1 : 3) 4
- ROOF — 0.13 THICK R.C.C ROOF (1 : 3) 4
- STAR — RISE - 0.15, TREAD - 0.25
- DOOR — D - 1.07X2.13, D1 - 0.91X2.13, D2 - 0.76X2.13
- WINDOWS — W - 1.22X1.22
- COLLAPSIBLE GATE — C.G - 1.83X2.13
- VENT — V - 0.61X0.61
- JALI — J - 0.91

NOTES

- AREA OF LAND — (AS PER DEED) — 39.87 SQM
- GROUND FLOOR PUNTH AREA — 180.89 SQM
- GROUND FLOOR COVERED AREA — 163.70 SQM
- FIRST FLOOR COVERED AREA — 163.70 SQM
- TOTAL COVERED AREA — 327.40 SQM
- % OF PUNTH AREA — 45.03
- F.A.R — 0.97

TITLE OF DRAWING

PLAN OF THE PROPOSED RESIDENTIAL BUILDING OF SRI YUGAL KISHOR DAS 80 8TH BUDHIAL RAO ON PART OF C.S PLOT NO - 636 (P), UNDER KAVATA NO - 15, IN MOUZA - SABAHPUR, NO - 11, IN THE DISTRICT OF DHANBAD.

SIGNATURE OF OWNER

SIGNATURE OF ENGINEER

SCALE: 1/16" = 0.9FT