

KEY PLAN
SCALE - 1" = 330'-0"

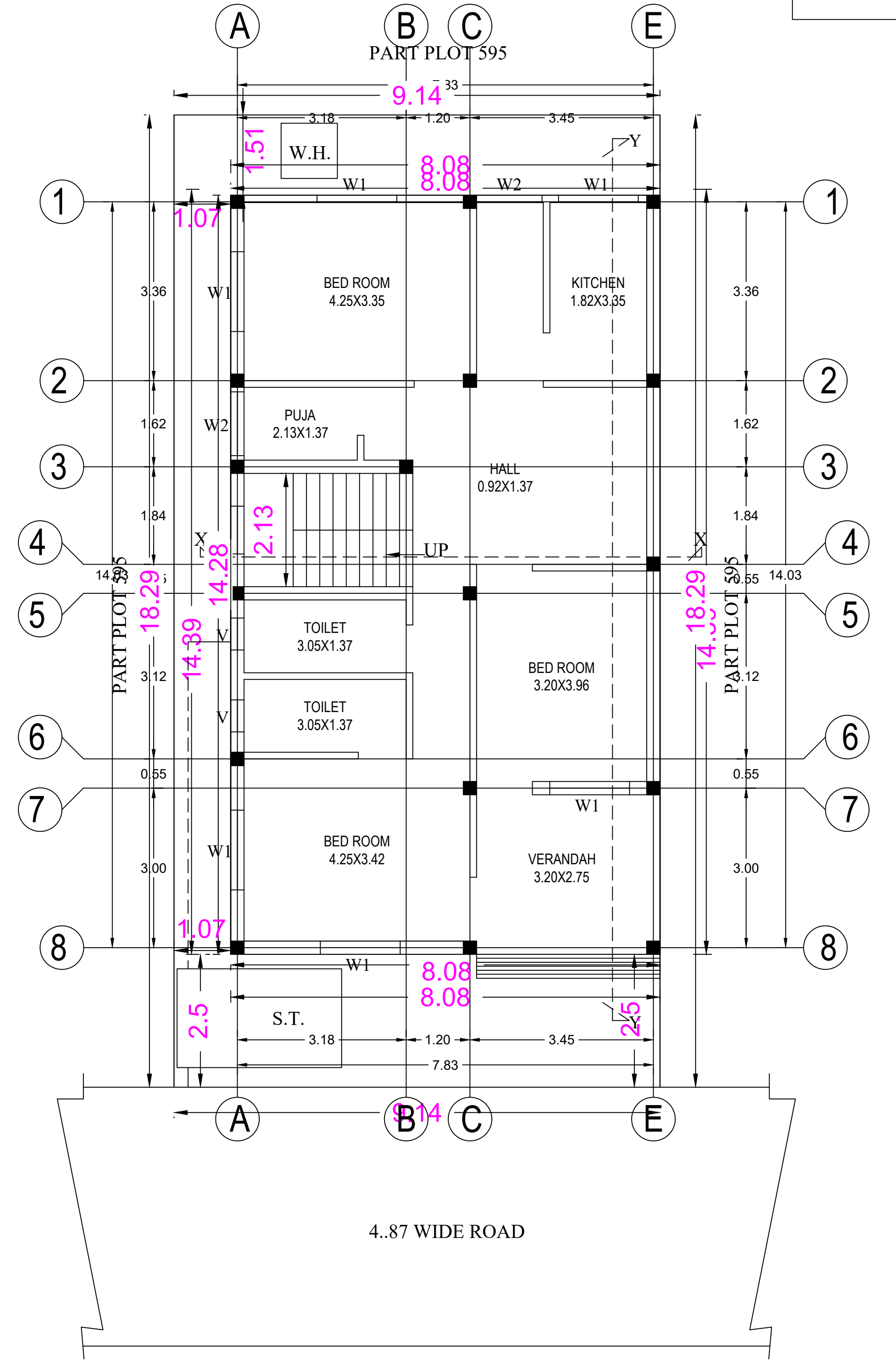

SITE PLAN

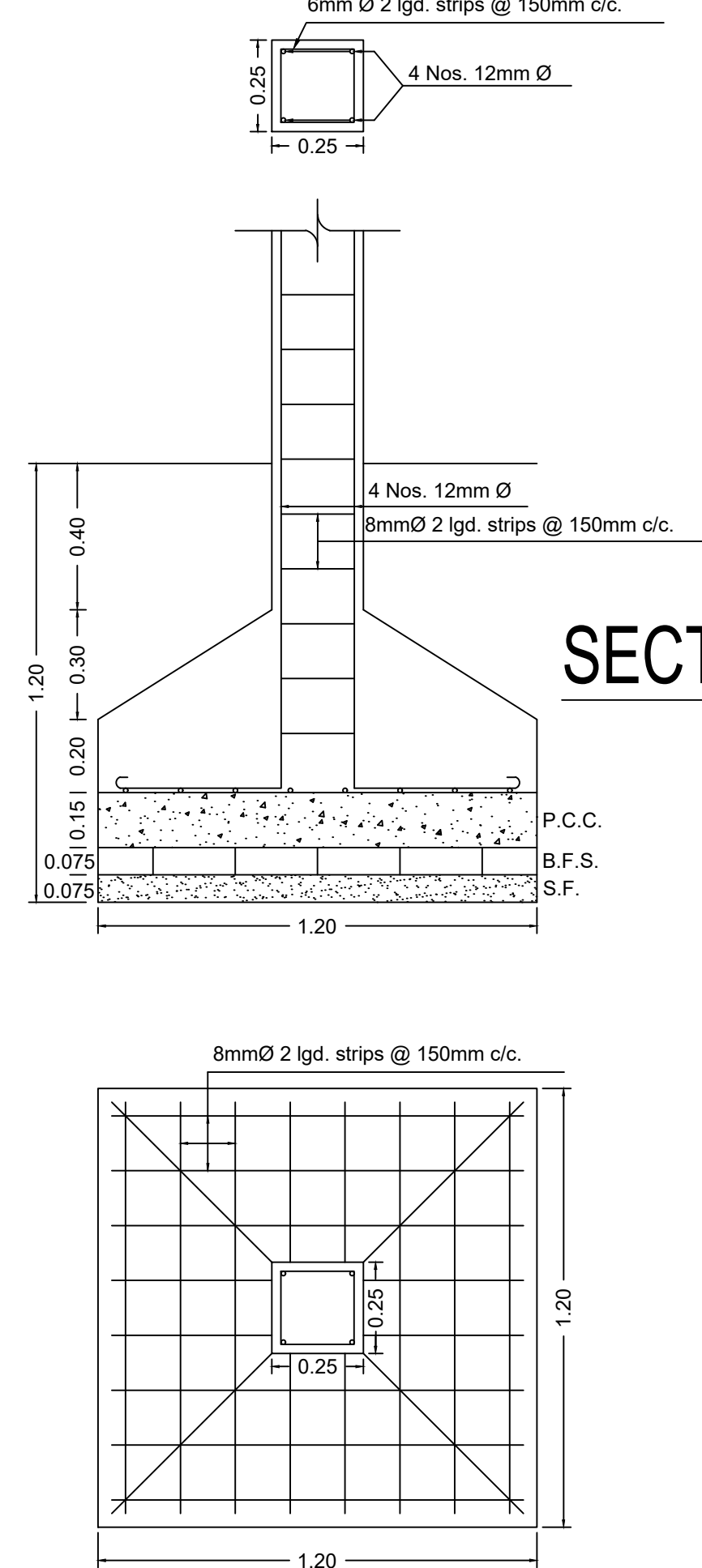

SECTION OF TIE BEAM TB1(10"X14")

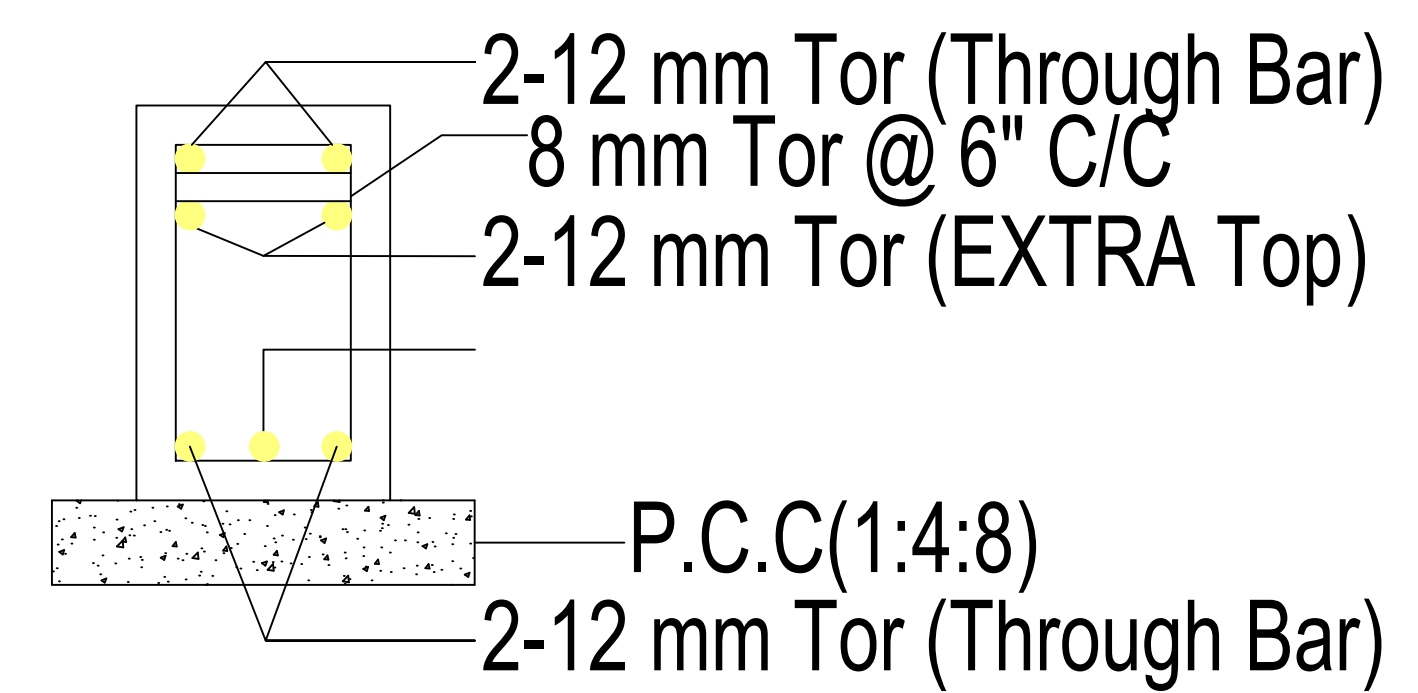

SECTION OF TIE BEAM TB2(10"X14")

DETAILS OF FOUNDATION
SCALE = 1:25

COLUMN SCHEDULE			
COLUMN SIZE	B	C1	C2
9"	12"	14"	14"
CONCRETE MIX	M20	M20	M20
SECTION WITH MAIN STEEL			
LINKS			

DETAILS OF AREA

TOTAL AREA (AS PER SITE) -----	167.17 SQM.
GROUND FLOOR AREA -----	115.31 SQM.
FIRST FLOOR AREA -----	115.31 SQM.
TOTAL COVERED AREA -----	230.62 SQM.
% PLINTH AREA -----	69.50 %
FAR -----	1.39

SIGNATURE OF OWNER

LAYOUT PLAN OF THE PROPOSED RESIDENTIAL BUILDING

PLAN OF PROPOSED RESIDENTIAL BUILDING OF (SRI INDRADEO SHARMA S/O LATE SAROWAR SHARMA UNDER MOUZA - SABALPUR, NO.- 11, KHATA NO.- 15, PLOT NO.- 595 IN THE DISTT. OF DHANBAD (JHARKHAND).

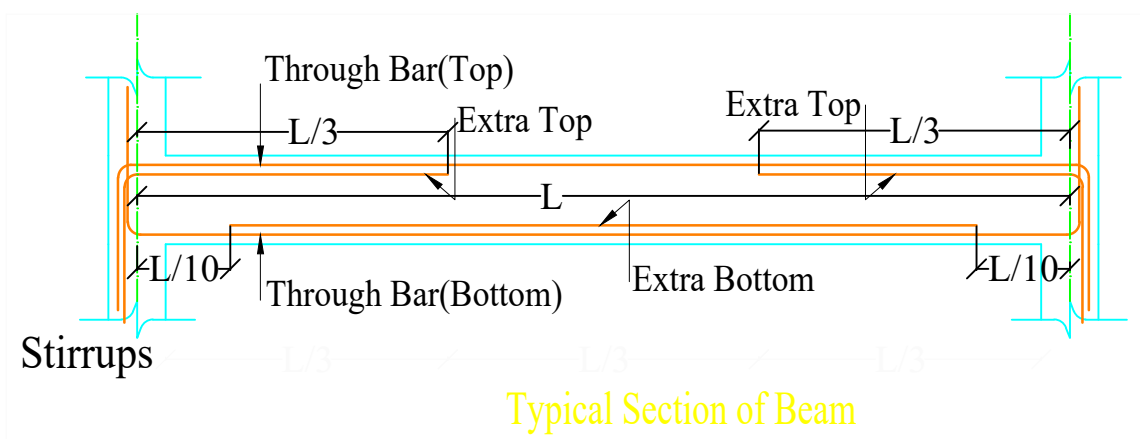

Typical Section of Beam

SIGNATURE OF ENGINEER