

SELLAR → SHRI RAMNATH MAHATO S/O LATE DAULAT MAHATO
OF RAJGANG. DHANBAD.

PURCHASER → (I) SMT. RUBY DEVI W/D SHRI PARMOD KUMAR SAW
(II) SHRI BINDU KUMAR SAW S/O LATE JAGESHWAR SAW
OF MITHU ROAD DHANBAD.

POWER ATTORNEY FOR → SHRI PARMOD KUMAR SAW S/O LATE JAGESHWAR
SAW - OF MITHU ROAD DHANBAD.

SCHEDULE → UNDAR MOUZA DHANBAD P.S. DHANBAD DIST DHANBAD
CHHARKHAND. MOUZA NO 51. KHATA NO 29. TWENTY NINE
PLOT NO 275 AREA - I. ONE KATHA = 720' SFT. SHOWN IN RED.

BOUNDARY → NORTH → SHRI INDAR LAL SAW
SOUTH → SHRI RAMCHANDAR SAW
EAST → PURCHASER LAND.
WEST → RASTA GALI

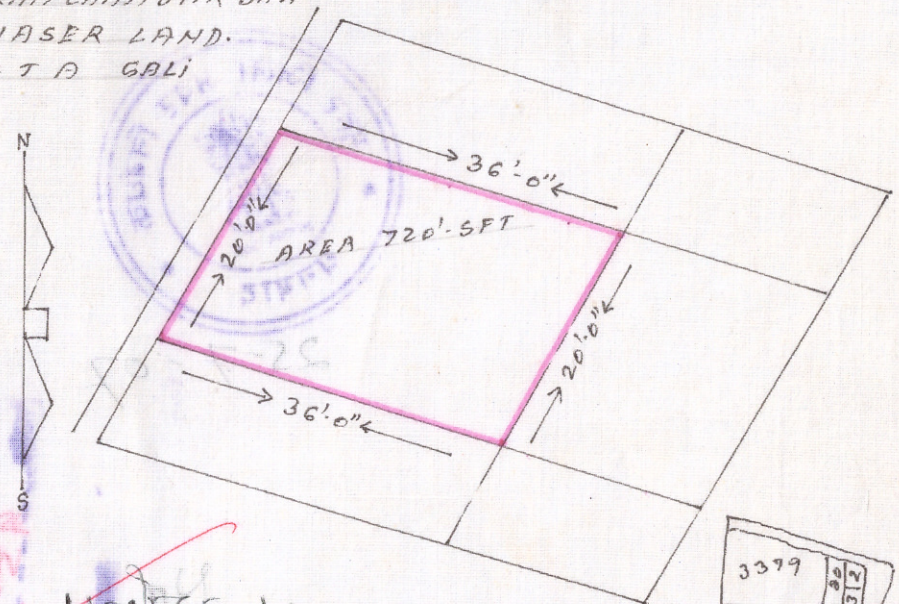

Handwritten text in blue ink, possibly a stamp or signature, partially obscured by other markings.

Handwritten text in black ink, including the number '275' and a signature.

3379
275
KATHA

DRAWN BY
A. I. Khan

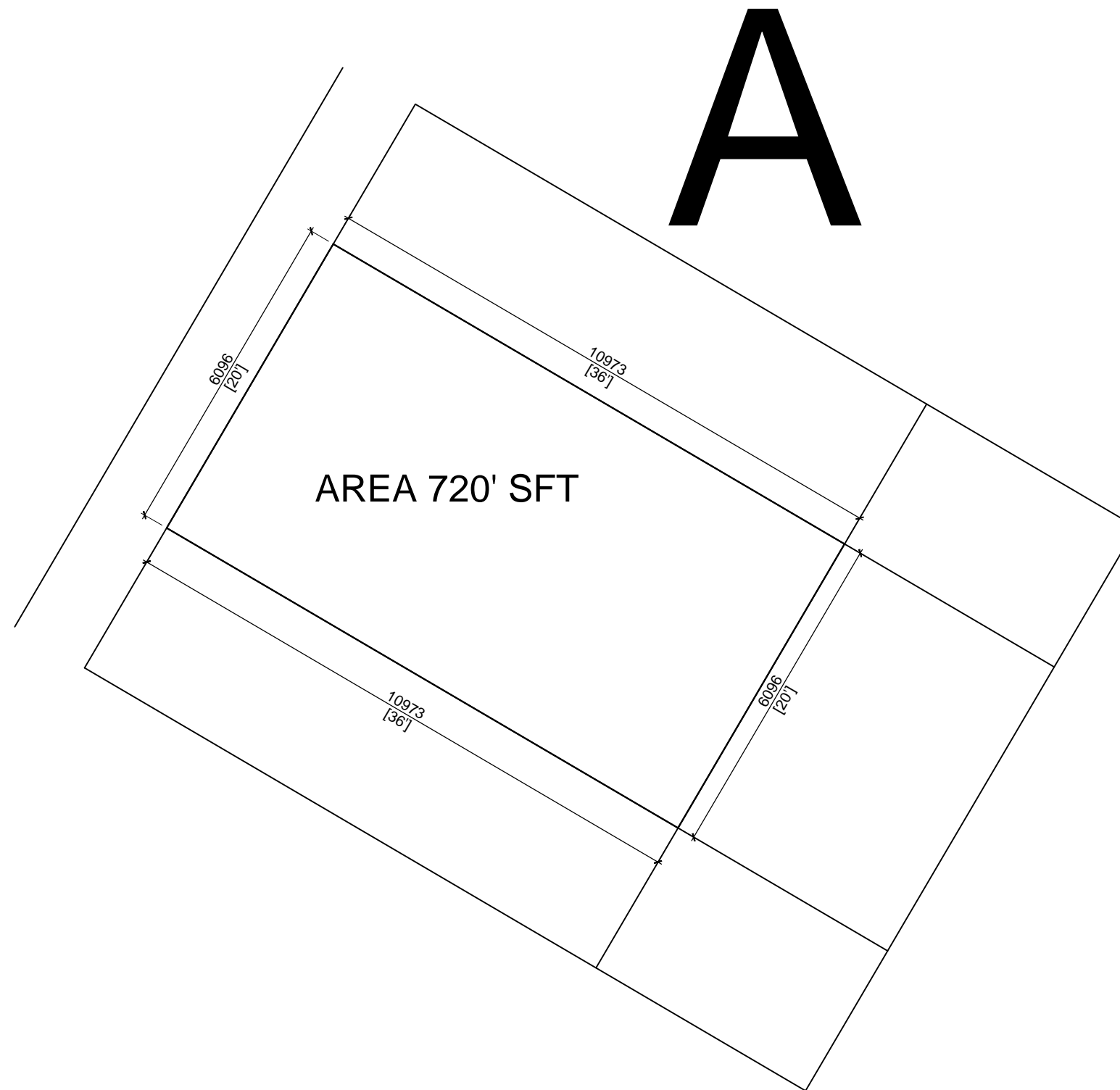
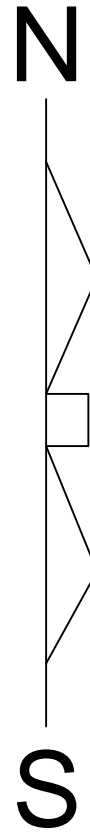

SCHEDULE:- UNДАР MOUZA DHANBAD P.S. DHANBAD DIST DHANBAD JHARKHAND,
MOUZA NO. 51 , KHATA NO. 29 , TWENTY NINE , PLOT NO. 275 AREA - 1.
ONE KHATTA = 720' SFT. SHOWN IN RED.

BOUNDARY:- NORTH:- SHRI INDAR LAL SAW
SOUTH:- SHRI RAMCHANDAR SAW
EAST :- PURCHASER LAND
WEST :- RASTA GALI

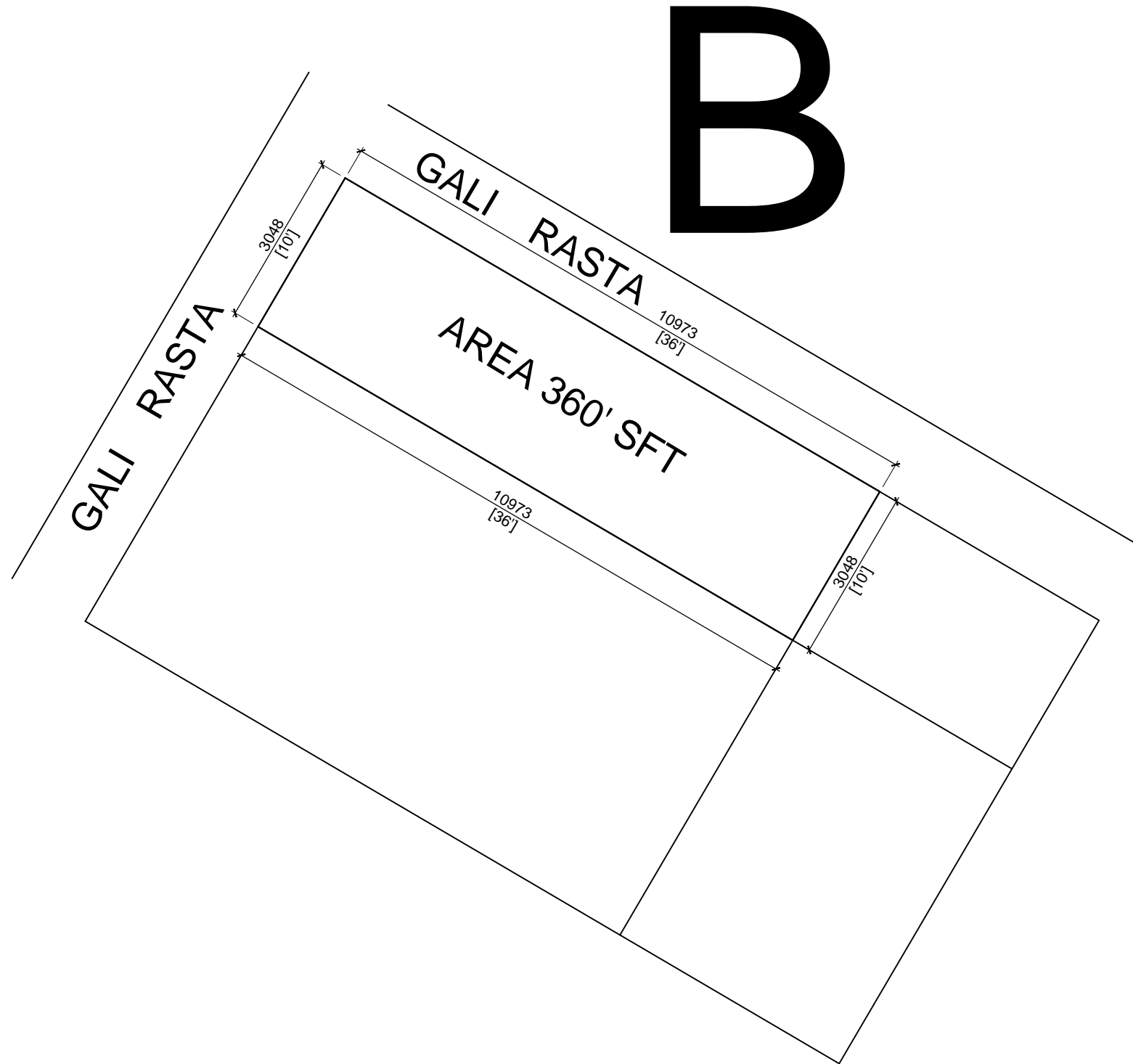
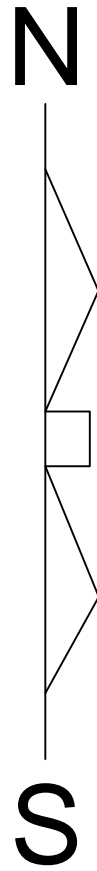

SCHEDULE:- UNRAR MOUZA DHANBAD P.S. DHANBAD DIST DHANBAD JHARKHAND,
MOUZA NO. 51 , FIFTY ONE , KHATA NO. 29 , TWENTY NINE , PLOT NO.
275 TWO SEVENTY FIVE , AREA - 8. EIGHT CHHATAK = 360' SFT.
SHOWN IN RED.

BOUNDARY:- NORTH:- GALI
SOUTH:- SHRI BINOD KUMAR SAW
EAST :- PURCHASER LAND
WEST :- RASTA GALI

TO, SHRI INDAR LAL SAW (11) SHRI JITENDAR LAL SAW S/O
LAYMAN SAW - OF BANK MORE DHANBAD.

SCHEDULE → UNDER MOUZA DHANBAD P.S. BANK MORE DHANBAD,
JHARKHAND. MOUZA NO SI FIFTY, ONE, KHATA NO
MUNICIPAL PLOT NO 3374 - 3375 AREA - 04 - FOUR
CHHATAK = 180' SFT. SHOWN IN RED.

SCALE 1" = 330'-0" = 1" = 24'-0"

BOUNDARY = NORTH → WIDE GALLY AND PETROL PUMP.
SOUTH → SHRI PARMOD KUMAR
EAST → R O A D
WEST → PLOT NO 275

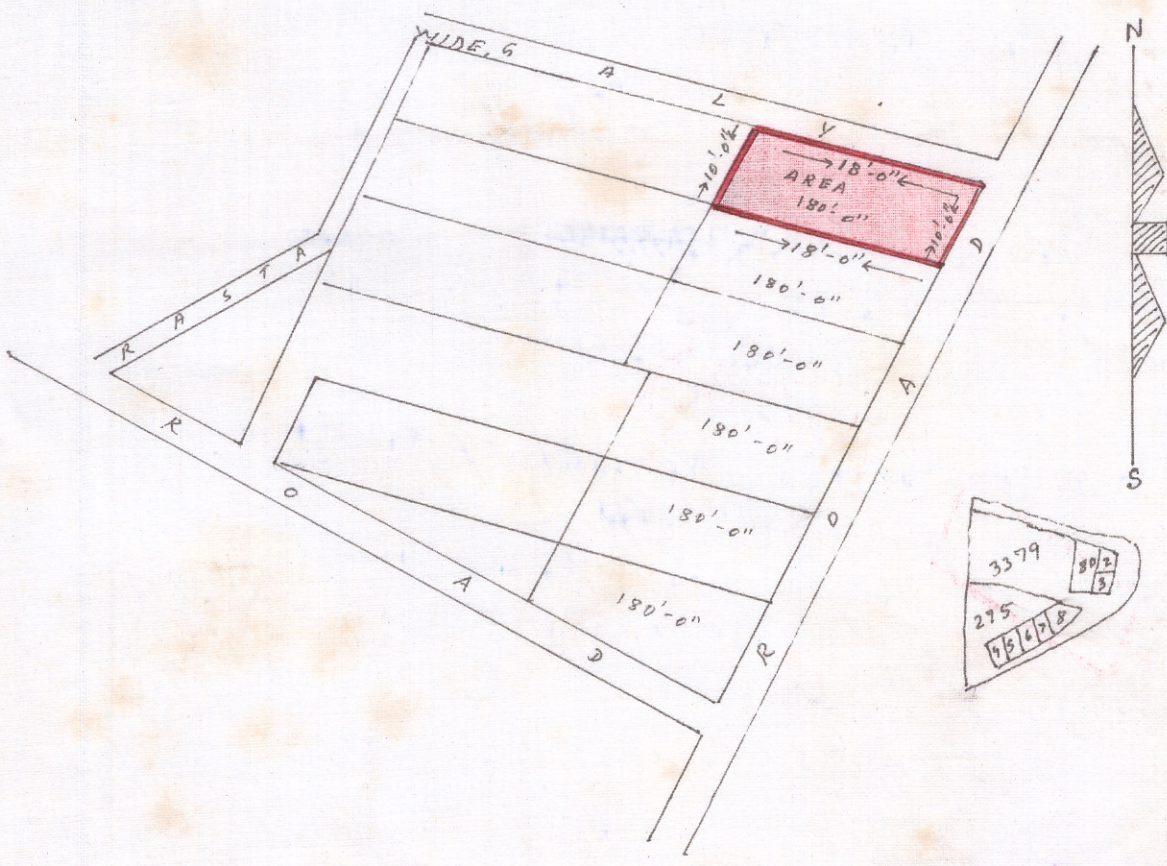

S. M. Azad
Private Surveyor
DRAWN BY
Ajcham

C

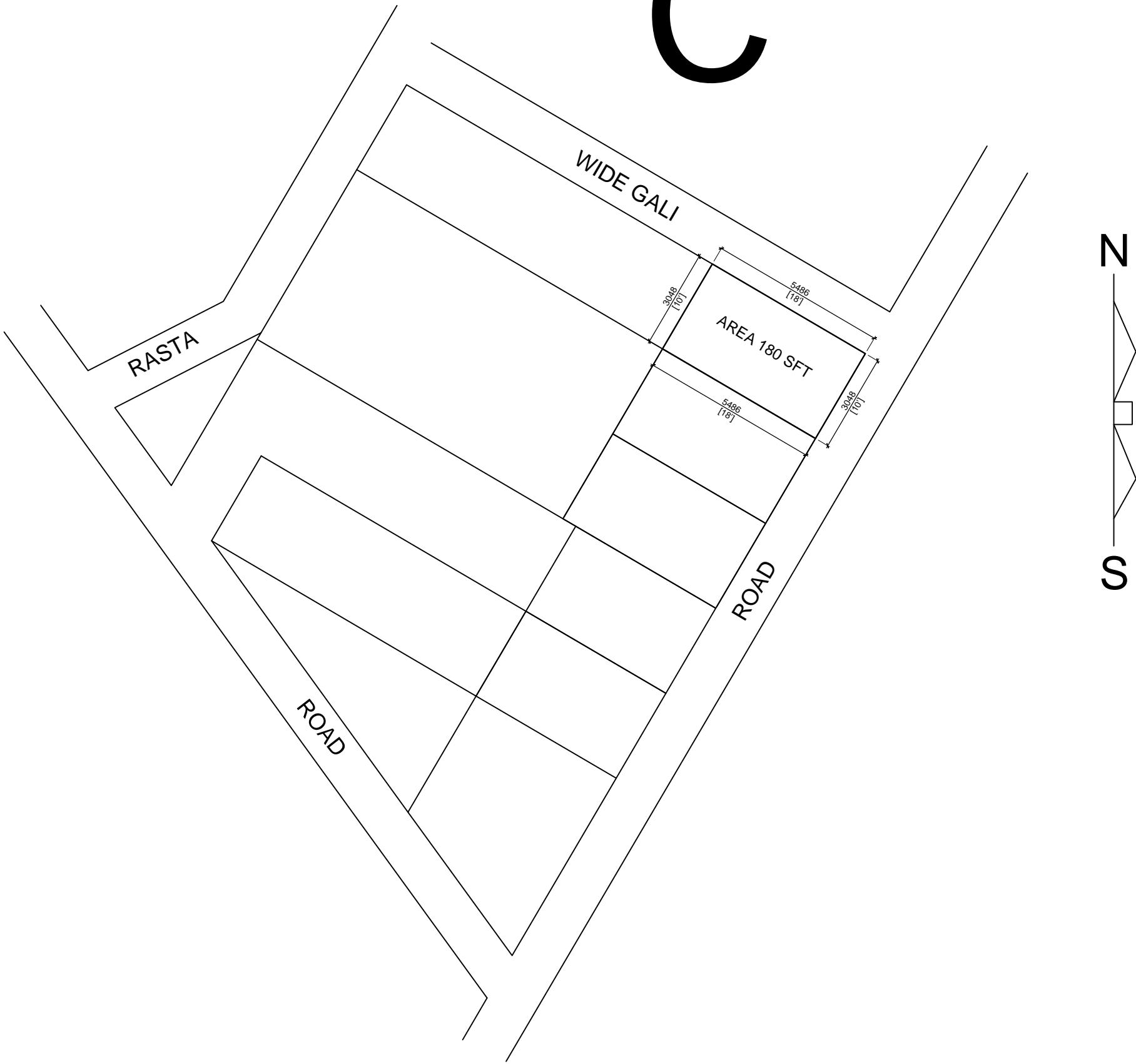

SCHEDULE:- UNRAR MOUZA DHANBAD P.S. BANK MORE DHANBAD JHARKHAND,
MOUZA NO. 51 , FIFTY ONE , KHATA NO. MUNICIPAL, PLOT NO. 3374,
3375 , AREA - 04. FOUR CHHATAK = 180 SFT. SHOWN IN RED.

BOUNDARY:- NORTH:- WIDE GALI AND PETROL PUMP
SOUTH:- SHRI PRAMOD KUMAR
EAST :- ROAD
WEST :- PLOT NUMBER 275

A
B
C
D
E

TO SHRI PARMOD KUMAR SAW S/O LATE JAGESHWAR SAW.
OF BANK MORE DHANBAD.

SCHEDULE → UNDER MOUZA DHANBAD. P.S. BANK MORE
DIST. DHANBAD. CHARKHARD.

MOUZA NO 51 FIFTY ONE, KHATA MUNICIPAL. PLOT NO
3374. 3375 AREA: 04. FOUR CHHATAK = 180' SFT.

SHOWN IN RED. SCALE 1" = 330'-0" = 1" = 16'-0"

BOUNDARY

- NORTH → SHRI JITENDAR LAL.
- SOUTH → SHRI ASHOK SAW.
- EAST → R O A D.
- WEST → PLOT NO 275. NIZ PARMOD SAW.

MOTITION THOKA NO. 2375. CASS. NO. 217 (III) 2005-2006.

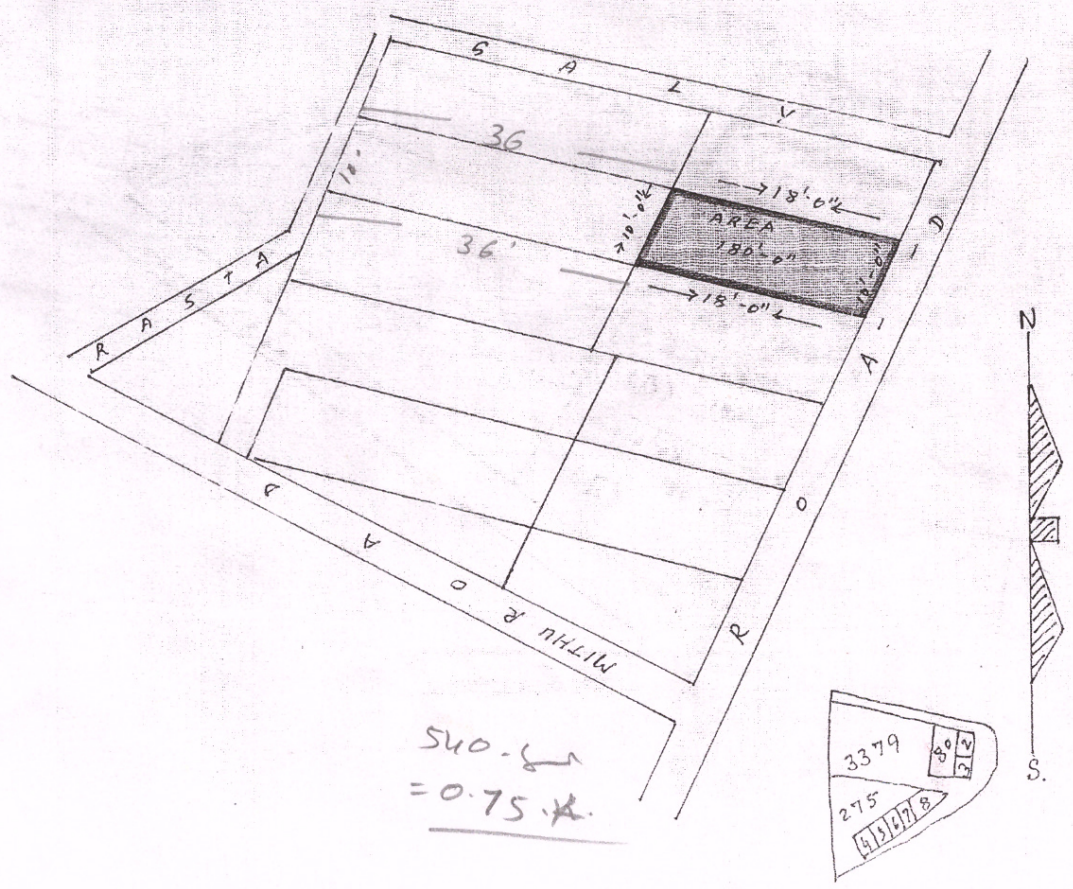

DRAWN BY
A.K. Karm

D

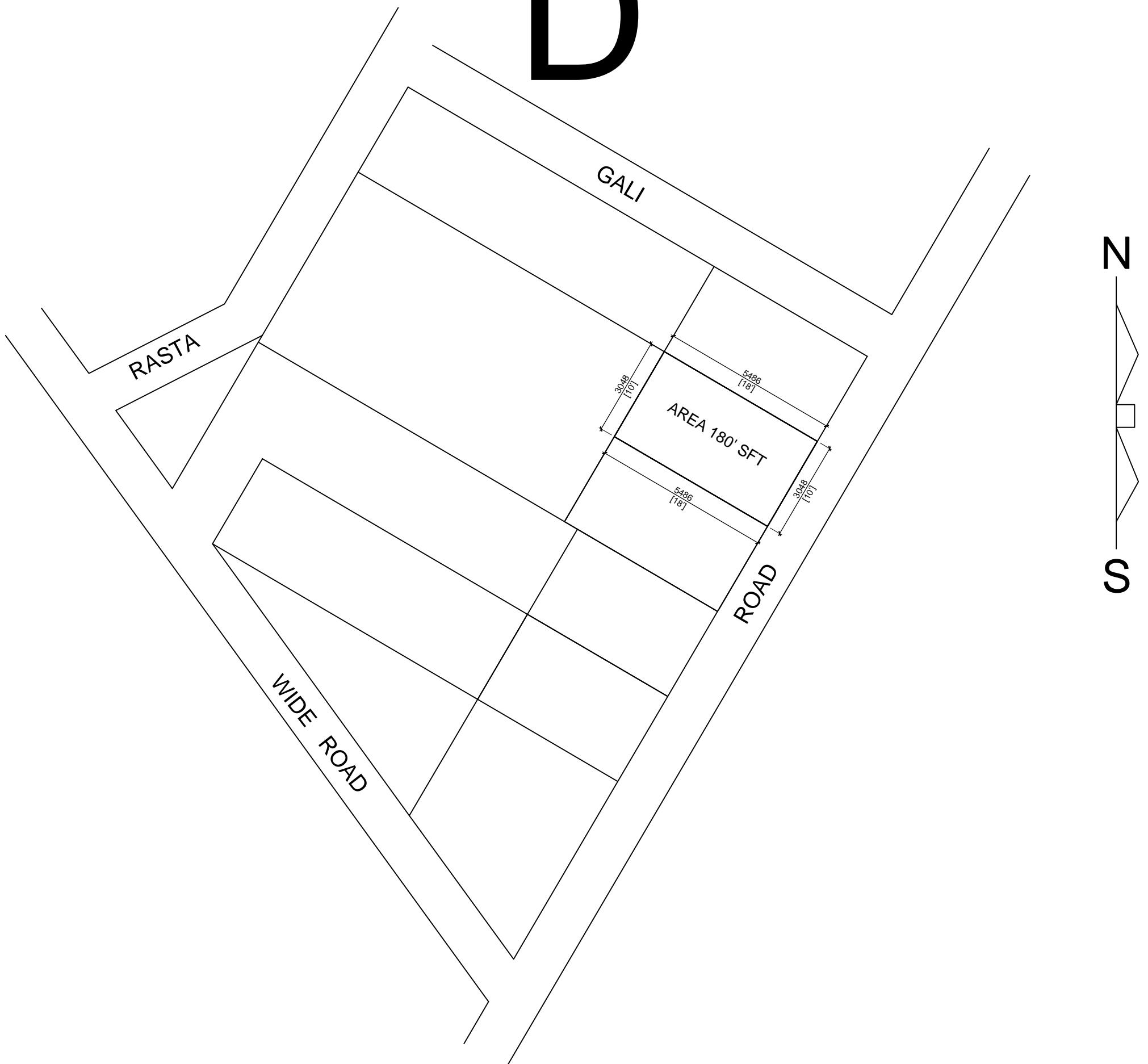

SCHEDULE:- UNDAR MOUZA DHANBAD P.S. BANK MORE DHANBAD JHARKHAND,
MOUZA NO. 51 , FIFTY ONE , KHATA NO. MUNICIPAL, PLOT NO. 3374,
3375 , AREA - 04. FOUR CHHATAK = 180 SFT. SHOWN IN RED.

BOUNDARY:- NORTH:- SHRI SITENDAR LAL
SOUTH:- SHRI ASHOK SAW
EAST :- ROAD
WEST :- PLOT NUMBER 275

TO LAKHIA MOSHOMAT. W/O LATE CHAMARI SAW. OF BANK MORE DHANBAD.

SCHEDULE UNDER MOUZA DHANBAD P.S. DHANBAD DIST DHANBAD
 MOUZA NO 51 KHATA MUNICIPAL. PLOT NO 3374. 3375 AREA 1080' SFT.

WITWEEN By G. SIX PART. = 180' SFT.

BITWEEN. CHAT.

A =	BANDHU SAW.	AREA	180'-0"	
B =	DAHU SAW	"	180'-0"	✓
C =	SOHRAI SAW.	"	180'-0"	✓
D =	LAXMAN SAW.	"	180'-0"	✓
E =	BHAGWAN SAW.	"	180'-0"	✓
F =	JAGESHWAR SAW.	"	180'-0"	✓
			TO 1080' SFT.	

= C =

MOTETION FOR (I) SHRI RAJENDAR SAW
 (II) SHRI ASHOK SAW S/O LATE SHOHRAI SAW OF
 BANK MORE DHANBAD JHARKHAND. AREA 180' SFT.
 PLOT NO. 3374. 3375 KHATA MUNICIPAL.

BOUNDARY.

NORTH > SHRI PARMOD KUMAR SAW
 SOUTH > BANDHU SAW
 EAST > R O A D.
 WEST > PLOT NO 275

SHOVIN IN RED.

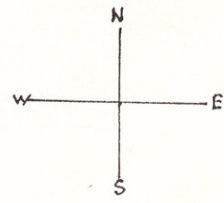
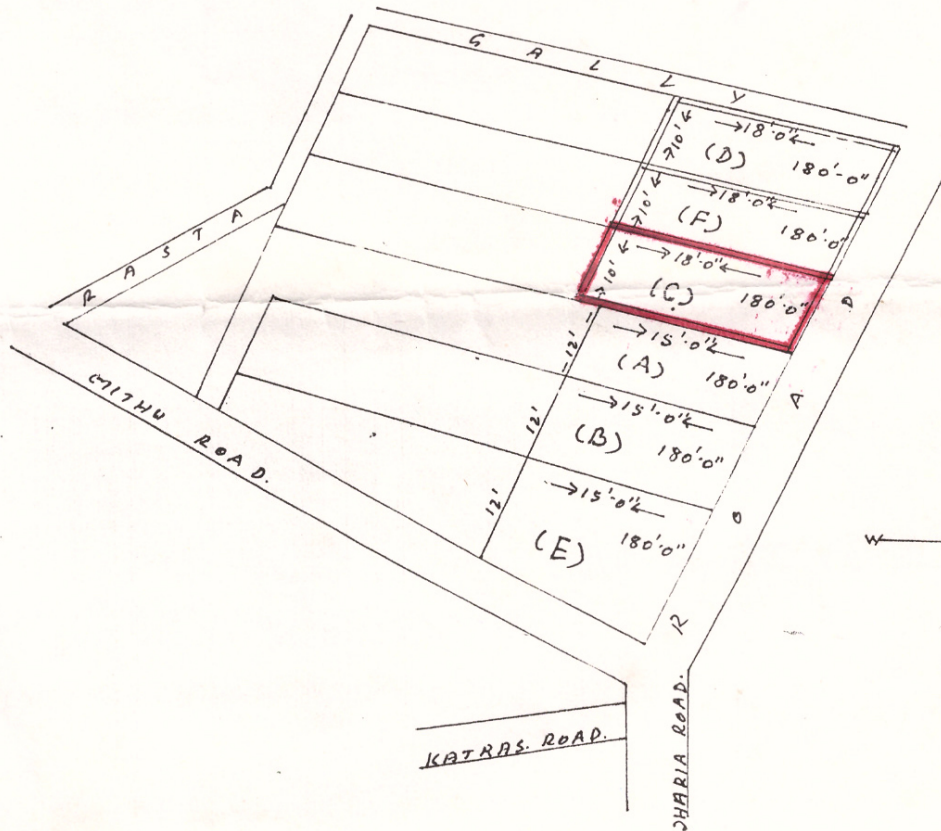

Chamis
 DRAWN BY
 Chamis

E

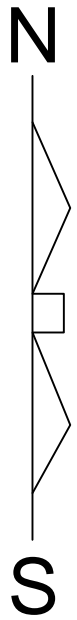
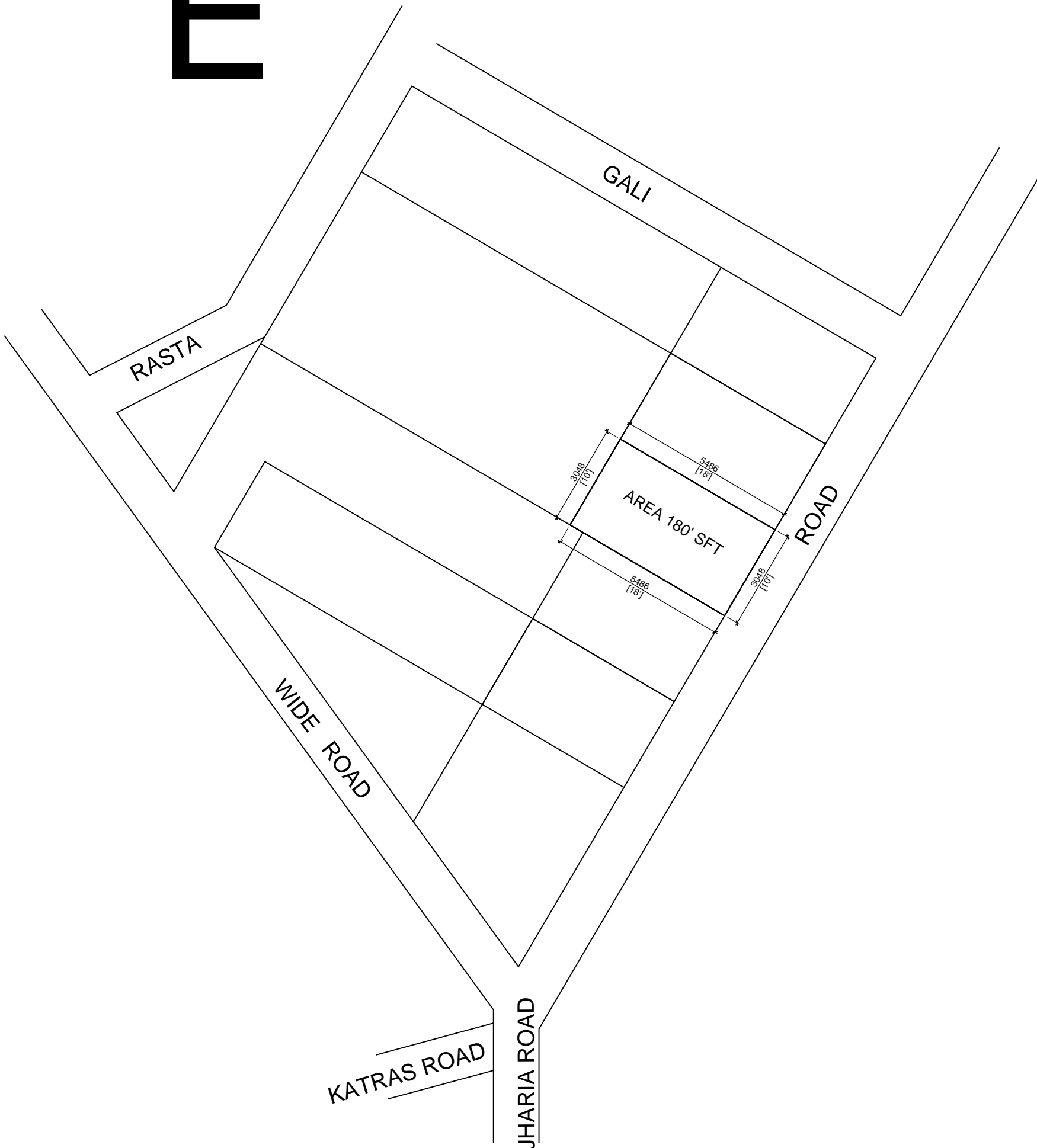

SCHEDULE:- UNRAR MOUZA DHANBAD P.S. DHANBAD, DIST. DHANBAD, MOUZA NO. 51, KHATA NO. MUNICIPAL, PLOT NO. 3374, 3375 , AREA - 180' SFT.

BOUNDARY:- NORTH:- SHRI PARMOD KUMAR SAW
SOUTH:- BANDHU SAW
EAST :- ROAD
WEST :- PLOT NUMBER 275