

Proposal Basic Information	
Proposal File No	DMC/BP/0241/W22/2018
Owner Name	SRI. MAHESH PRASAD.
Khata No	49 (Old), 30 (New)
Plot No	1047 (Old), 1260 (New)
Village Name	Bhelatand
Use	Residential
SubUse	Bungalow/ Dwelling / Non Apartment



FRONT ELEVATION



RIGHT SIDE ELEVATION

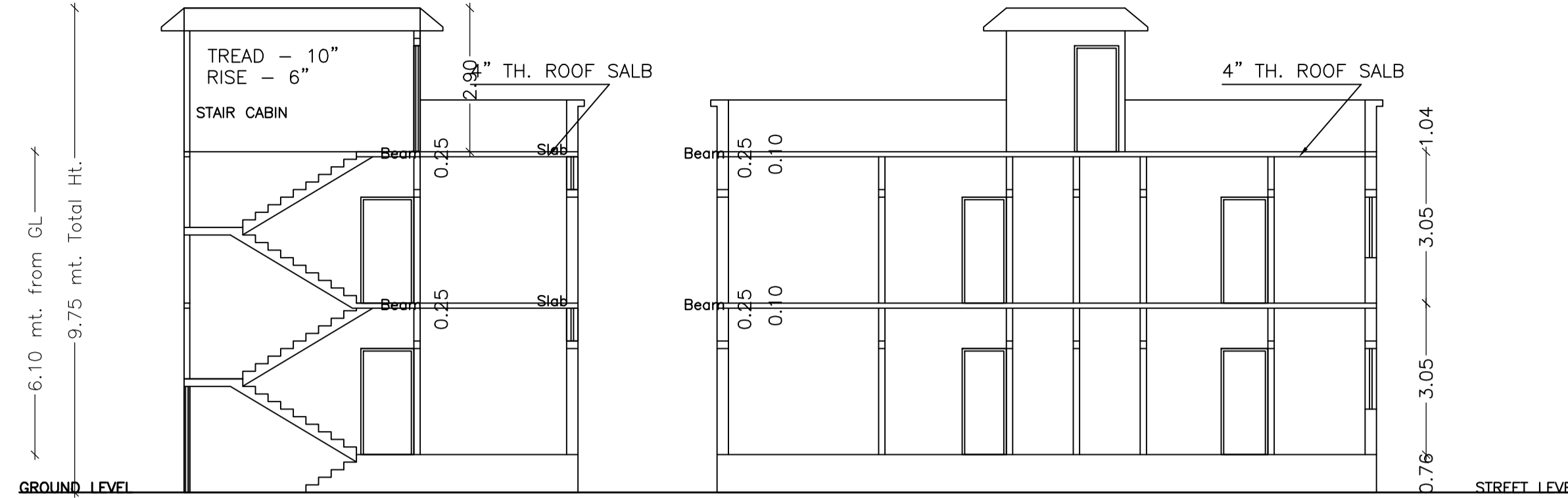

SECTION X - X

SECTION Y - Y

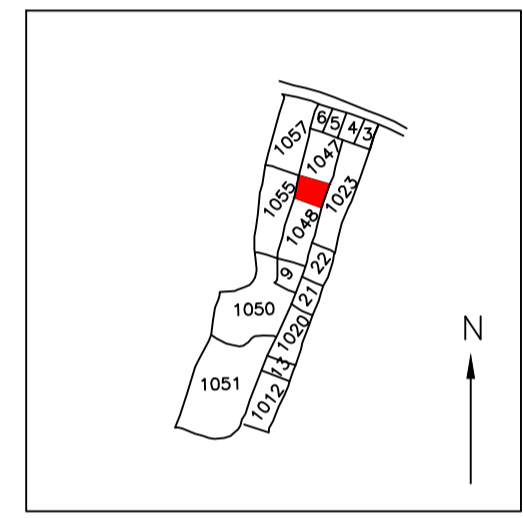

KEY PLAN
SCALE - 1" = 330'-0"



LOCATION PLAN

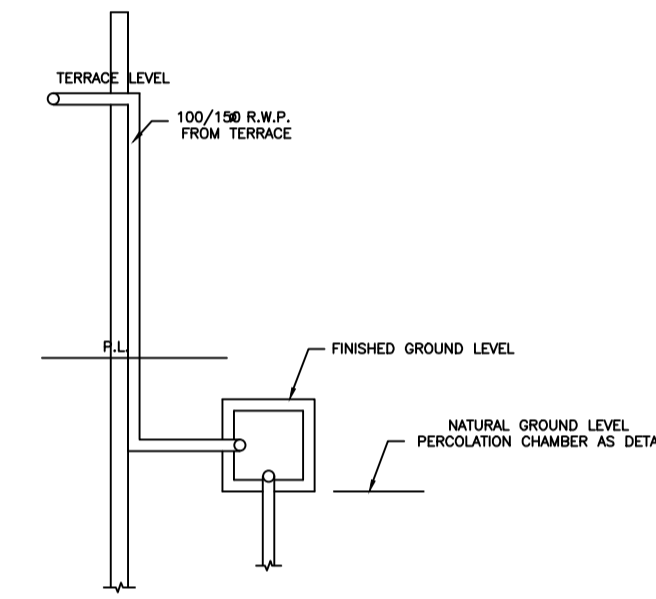

ROOF TOP RAIN WATER
COLLECTION SYSTEM
SCALE - 1" = 4'-0"

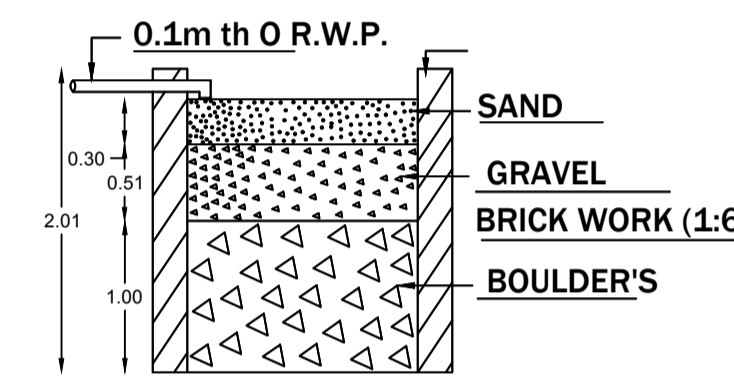

SECTION ON - AA

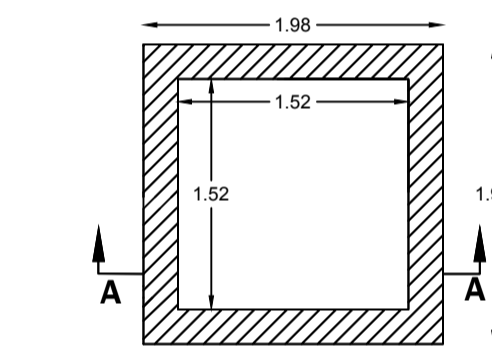

DETAIL'S OF WATER HARVESTING

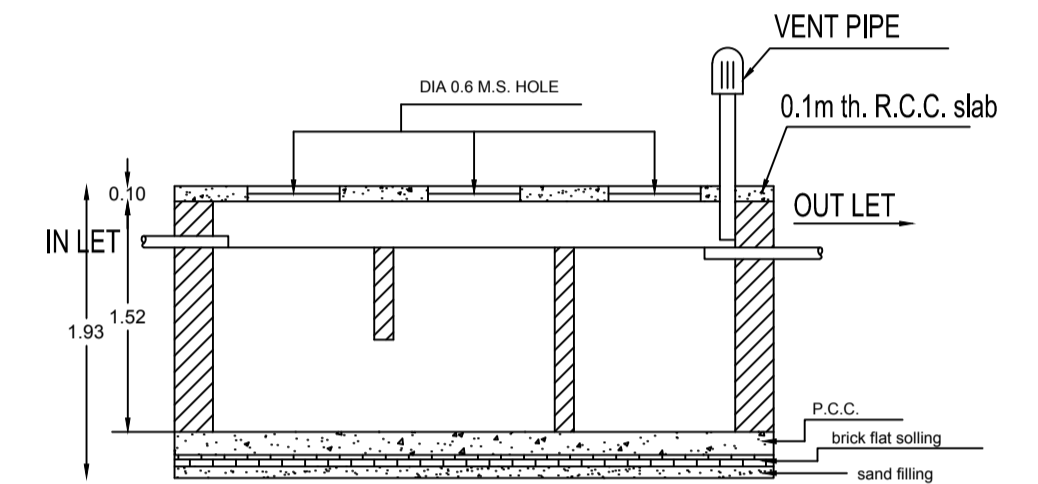

SECTION

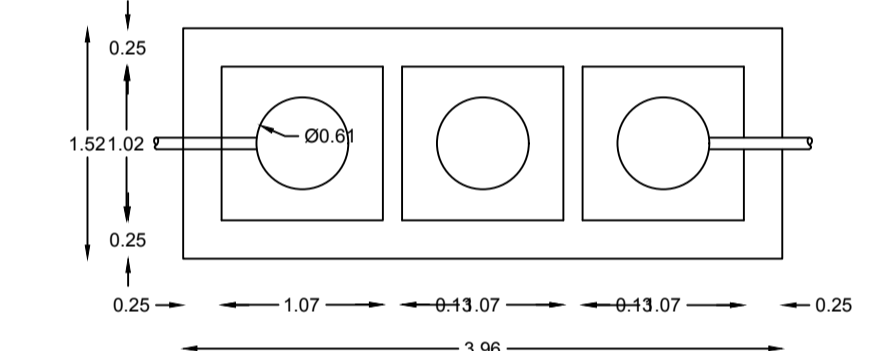

DETAILS OF SEPTIC TANK

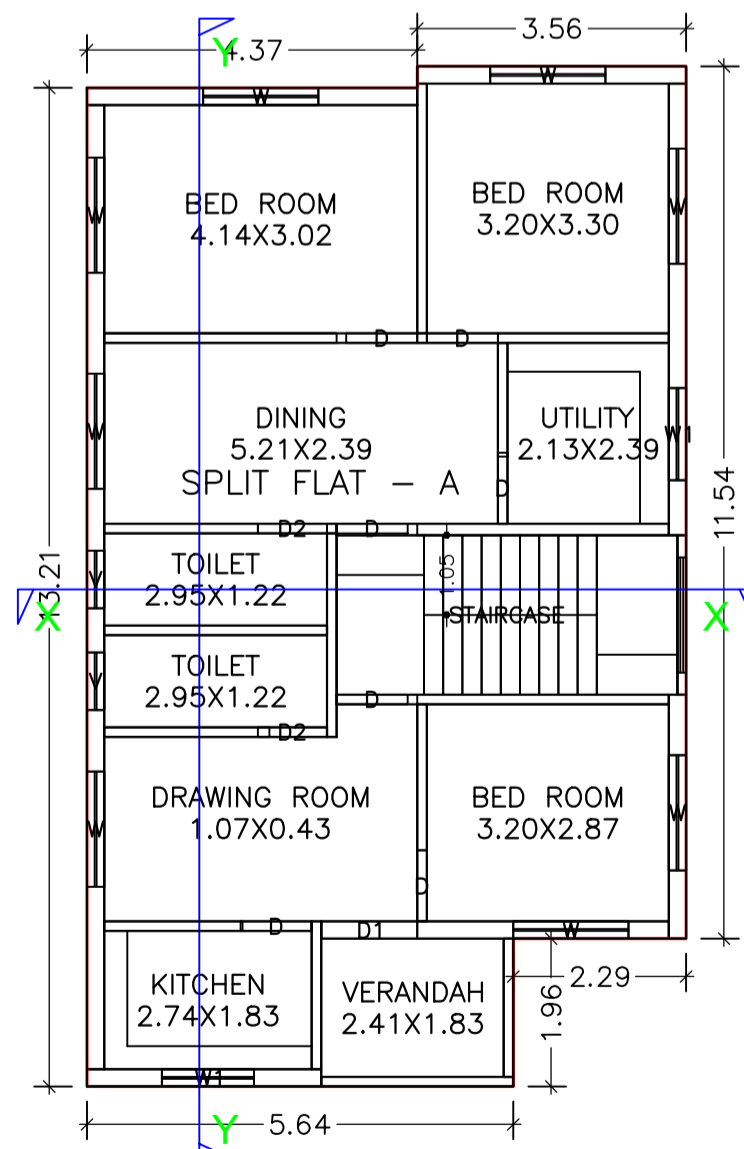

GROUND FLOOR PLAN
(Proposed)
SCALE 1:100

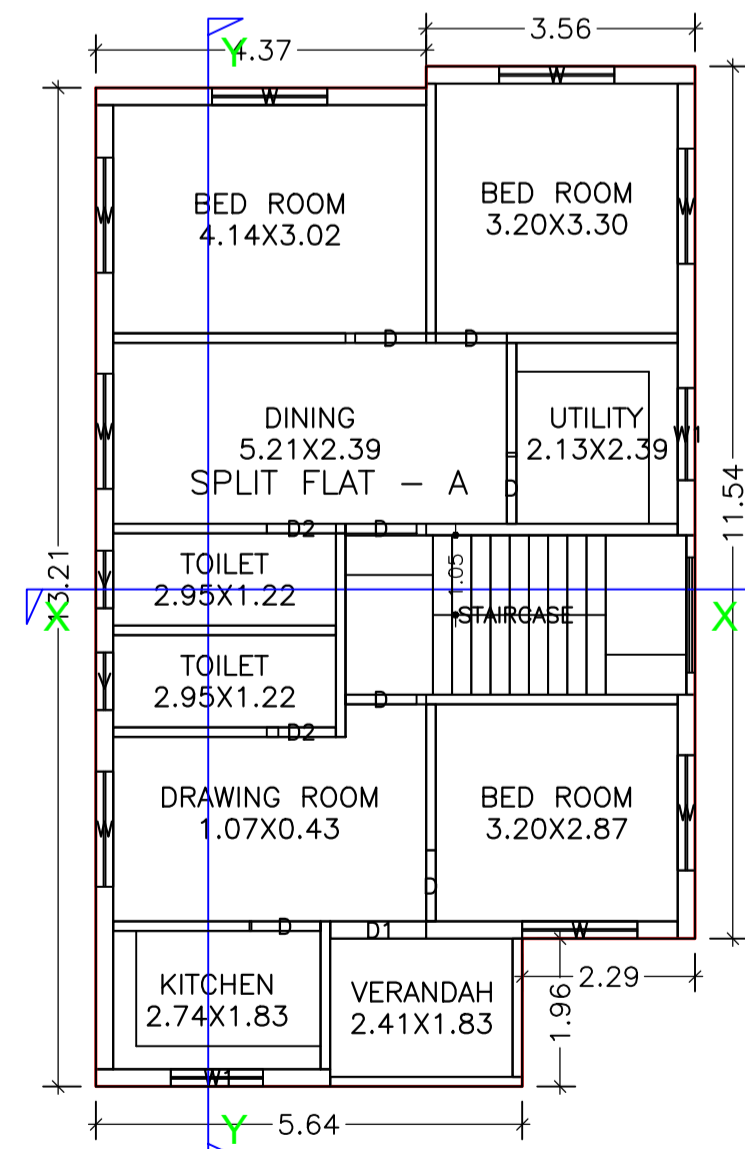

FIRST FLOOR PLAN
(Proposed)
SCALE 1:100

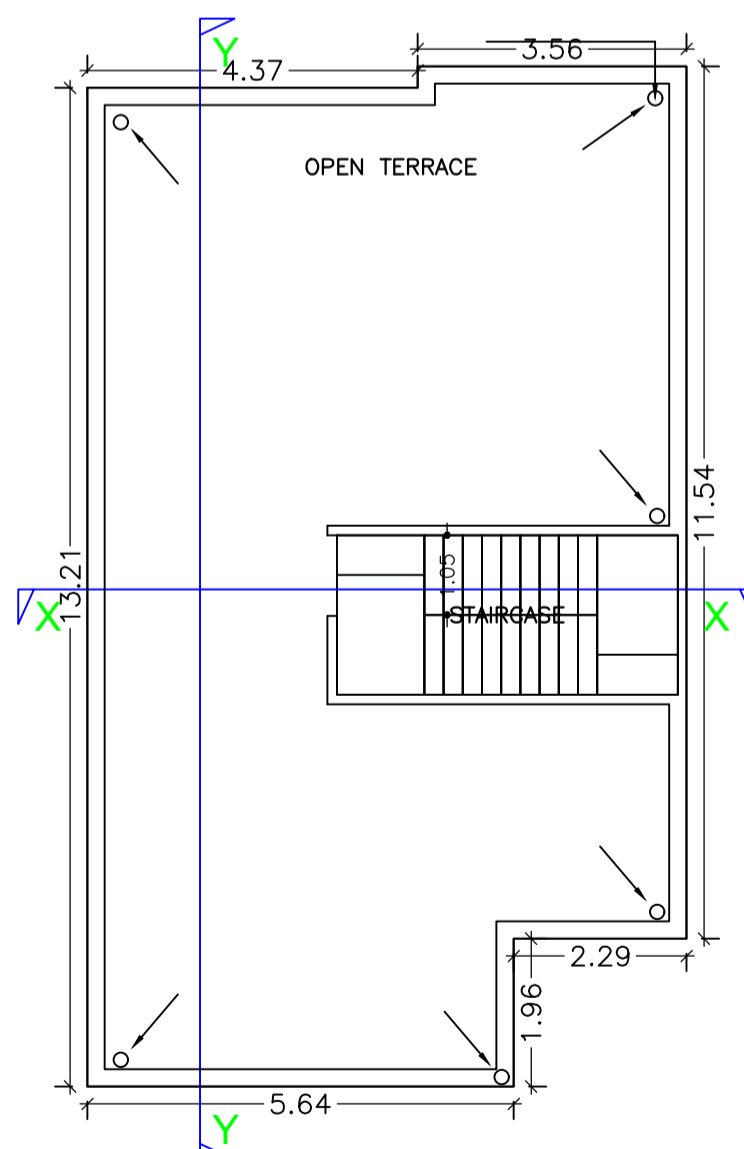

TERRACE FLOOR PLAN
(SCALE 1:100)

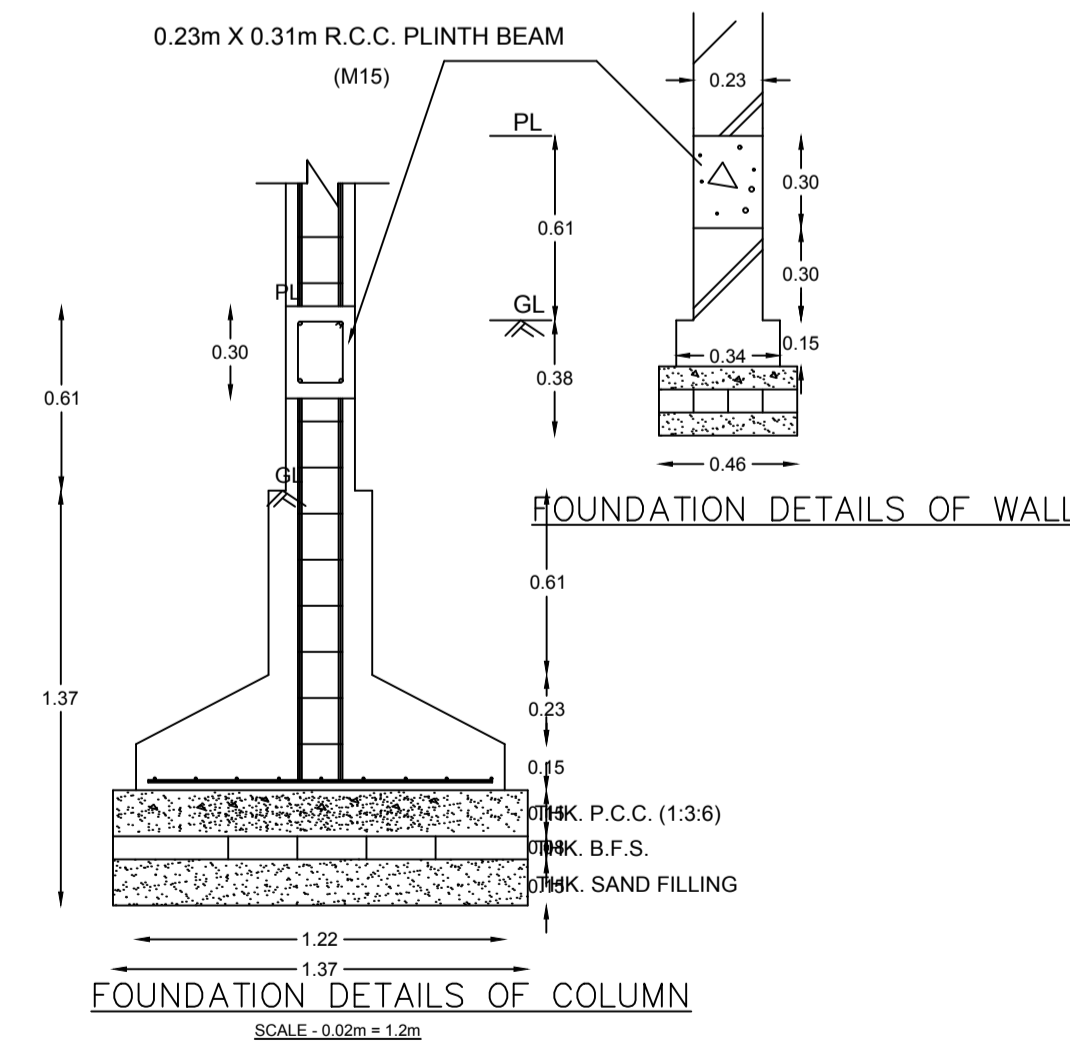

FOUNDATION DETAILS OF WALL
FOUNDATION DETAILS OF COLUMN
SCALE - 0.02m = 1.2m

LTP NAME AND SIGNATURE	STRUCTURAL ENG'S NAME AND SIGNATURE	DESIGNER NAME AND SIGNATURE	AUTHORIAL SIGNATURE
PARTHA - PAL DMC/ENG/0021/2016			