

LAND OF PART 1 (PORTION)

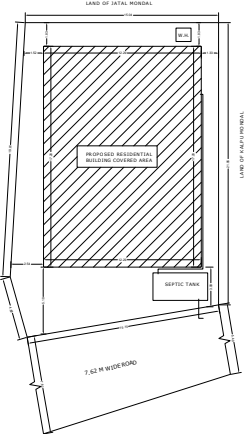

LAND OF PART 2 (PORTION)

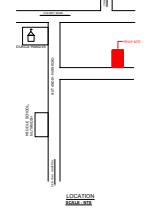
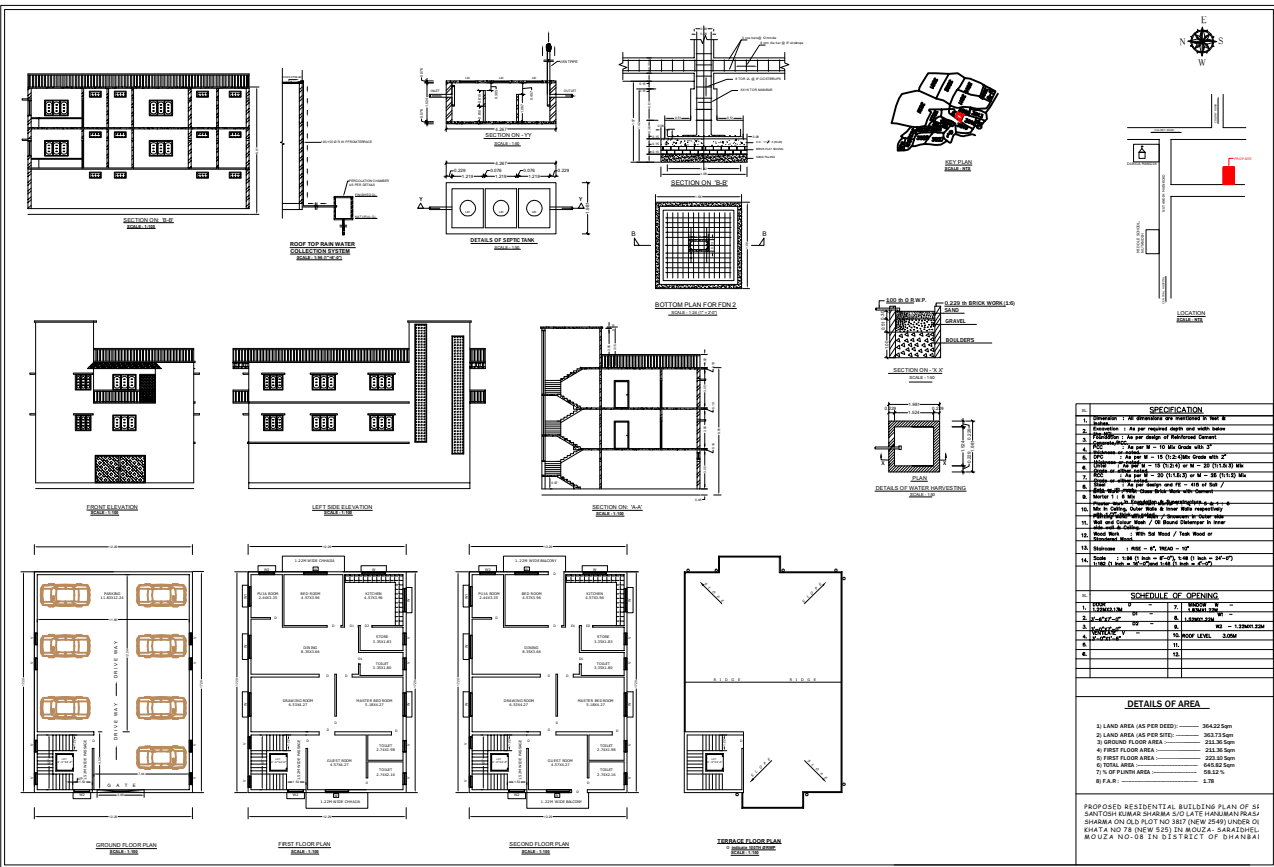

SPECIFICATION	
1.	Concrete - M 20 (Strength of concrete) 1:1.5:3
2.	Reinforcement - Fe 415 (per IS 1786) with min. 10% lap
3.	Plaster - 1:3 (per IS 10262) with min. 10% lap
4.	Paint - 2 coats of white emulsion paint (per IS 9746)
5.	Roofing - 100 mm thick concrete slab with 10% lap
6.	Water proofing - 2 coats of bituminous waterproofing (per IS 7541)
7.	Water proofing - 2 coats of bituminous waterproofing (per IS 7541)
8.	Water proofing - 2 coats of bituminous waterproofing (per IS 7541)
9.	Water proofing - 2 coats of bituminous waterproofing (per IS 7541)
10.	Water proofing - 2 coats of bituminous waterproofing (per IS 7541)
11.	Water proofing - 2 coats of bituminous waterproofing (per IS 7541)
12.	Water proofing - 2 coats of bituminous waterproofing (per IS 7541)
13.	Water proofing - 2 coats of bituminous waterproofing (per IS 7541)
14.	Water proofing - 2 coats of bituminous waterproofing (per IS 7541)
15.	Water proofing - 2 coats of bituminous waterproofing (per IS 7541)
16.	Water proofing - 2 coats of bituminous waterproofing (per IS 7541)
17.	Water proofing - 2 coats of bituminous waterproofing (per IS 7541)
18.	Water proofing - 2 coats of bituminous waterproofing (per IS 7541)
19.	Water proofing - 2 coats of bituminous waterproofing (per IS 7541)
20.	Water proofing - 2 coats of bituminous waterproofing (per IS 7541)

SCHEDULE OF OPENING	
1.	Window - 1.5 x 1.5
2.	Window - 1.5 x 1.5
3.	Window - 1.5 x 1.5
4.	Window - 1.5 x 1.5
5.	Window - 1.5 x 1.5
6.	Window - 1.5 x 1.5
7.	Window - 1.5 x 1.5
8.	Window - 1.5 x 1.5
9.	Window - 1.5 x 1.5
10.	Window - 1.5 x 1.5
11.	Window - 1.5 x 1.5
12.	Window - 1.5 x 1.5
13.	Window - 1.5 x 1.5
14.	Window - 1.5 x 1.5
15.	Window - 1.5 x 1.5
16.	Window - 1.5 x 1.5
17.	Window - 1.5 x 1.5
18.	Window - 1.5 x 1.5
19.	Window - 1.5 x 1.5
20.	Window - 1.5 x 1.5

DETAILS OF AREA	
1.	LAND AREA (AS PER DEED) - 364.25 Sqm
2.	LAND AREA (AS PER SITE) - 363.75 Sqm
3.	GROUND FLOOR AREA - 233.36 Sqm
4.	FIRST FLOOR AREA - 233.36 Sqm
5.	SECOND FLOOR AREA - 233.36 Sqm
6.	TERRACE AREA - 648.82 Sqm
7.	TOTAL FLOOR AREA - 969.36 Sqm
8.	F.F.A.R. - 1.76

PROPOSED RESIDENTIAL BUILDING PLAN OF M. SANTOSH KUMAR SHARMA S/O LATE HANUMAN PRASAD SHARMA (D.O.B. 15/07/1955) IN MOUZA - SARATDIHEL, MOUZA IND-08 IN DISTRICT OF GHANSHALI.