

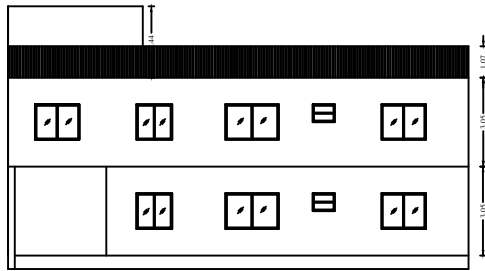

FRONT ELEVATION

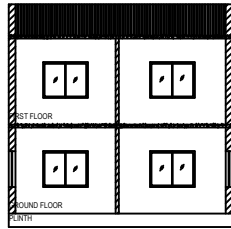

SIDE ELEVATION



SECTION AT X-X

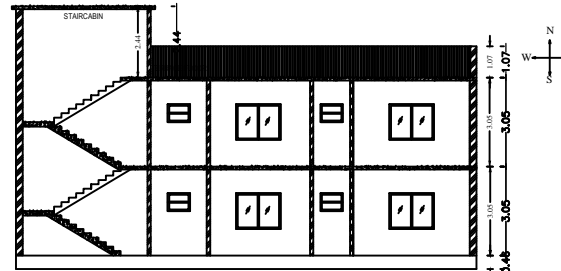

SECTION AT Y-Y

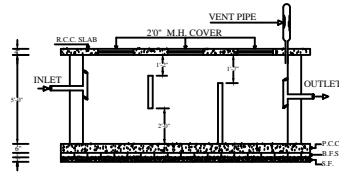

SECTION OF SEPTIC TANK

SCALE: 1" = 4'-0"

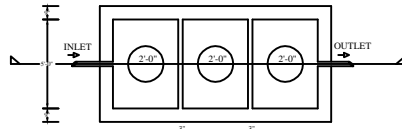

PLAN OF SEPTIC TANK

SCALE: 1" = 4'-0"

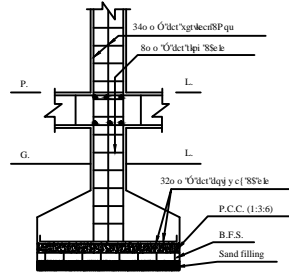

SECTION ON-ZZ

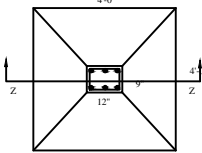

PLAN

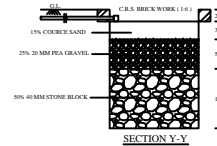

SECTION Y-Y

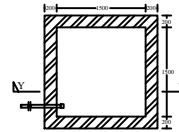

PLAN OF RECHARGE WELL (WATER HARVESTING)

SCALE: 1" = 4'-0"

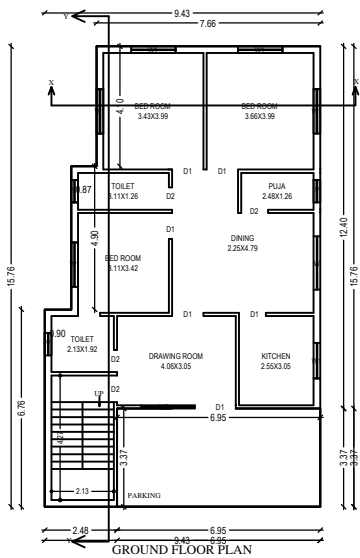

GROUND FLOOR PLAN

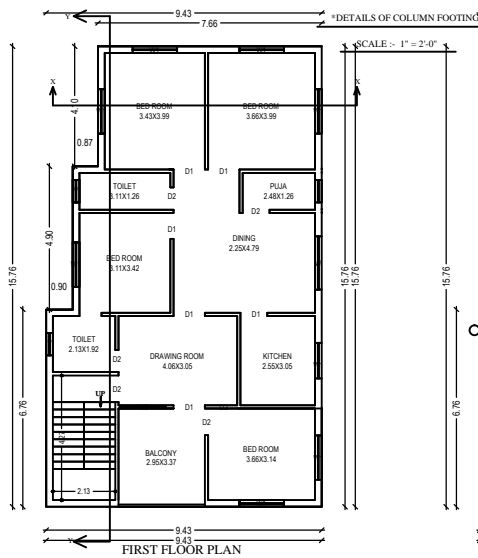

FIRST FLOOR PLAN

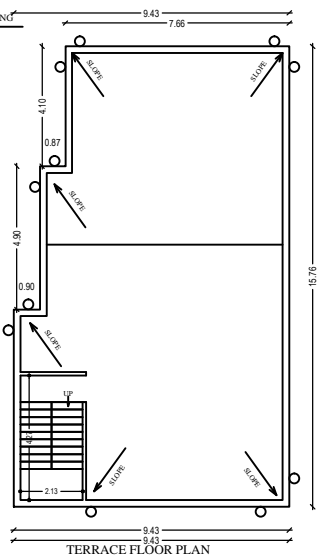

TERRACE FLOOR PLAN

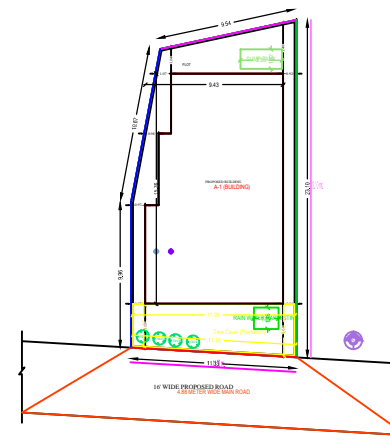

**BRIEF SPECIFICATION**

**FOUNDATION** :- R.C.C. (1:1½:3) Column footing foundation.  
**PLINTH** :- 12"th R.C.C. (1:1½:3) all round on plinth level.  
**FLOORING** :- 1"th I.P.S flooring over 3"th P.C.C. (1:3:6)  
**SUPER STRUCTURE** :- First class brick work in cement mortar (1:6)  
**SLAB,BEAM & LINTEL** :- All R.C.C. work (1:1½:3).  
**WOOD WORK** :- All door & window frames of sal wood.  
**PLASTERING** :- 0.5"th cement plaster (1:6) both side.

**SCHEDULE OF DOORS & WINDOWS**

D1 - 3'-6" X 7'-0"	W1 - 4'-0" X 4'-0"
D2 - 3'-0" X 7'-0"	W2 - 3'-0" X 4'-0"
D3 - 2'-6" X 7'-0"	V - 2'-0" X 1'-6"

**DETAILS OF AREA**

TOTAL PLOT AREA AS PER DEED	2520.000 Sq. ft.
TOTAL PLOT AREA AS PER SITE	2517.26 Sq. ft.
GROUND FLOOR AREA	1473.74 Sq. ft.
FIRST FLOOR AREA	1473.74 Sq. ft.
TOTAL COVERED AREA	2947.48 Sq. ft.

**TITLE OF DRAWING**

PROPOSED A RESIDENTIAL BUILDING OF SMT RASHMI PRIYA,W/O-DR. S.K PRASAD OF SARAIIDHELA , DHANBAD P.S.SARAIIDHELA ,MAUZA KOLAKUSMA, MAUZA NO-12, KHATA NO.- 51, PLOT NO. - 1286 AREA 3.5 KATHA 5.78 DEC D I S T - D H A N B A D , S T A T E - J H A R K H A N D .

**SIG. OF OWNER**

**SIG. OF ENGINEER**