

FRONT ELEVATION

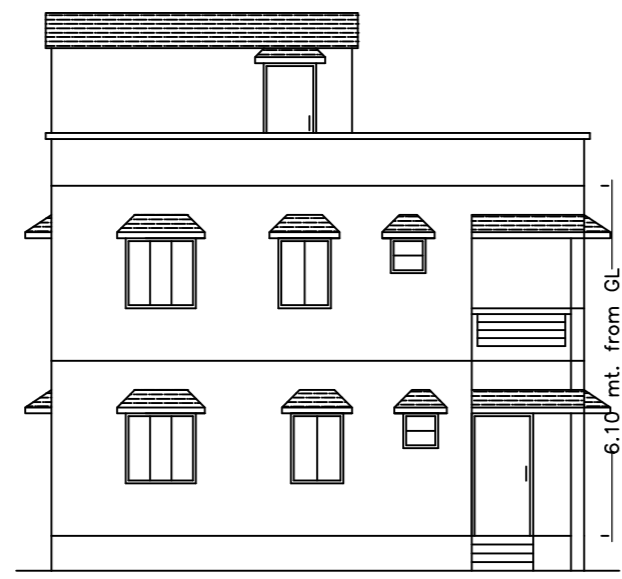

LEFT SIDE ELEVATION

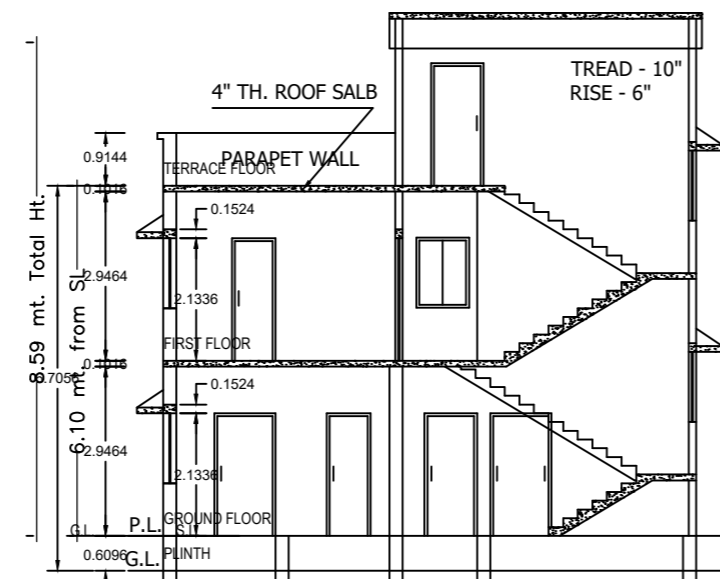

SECTION A - B

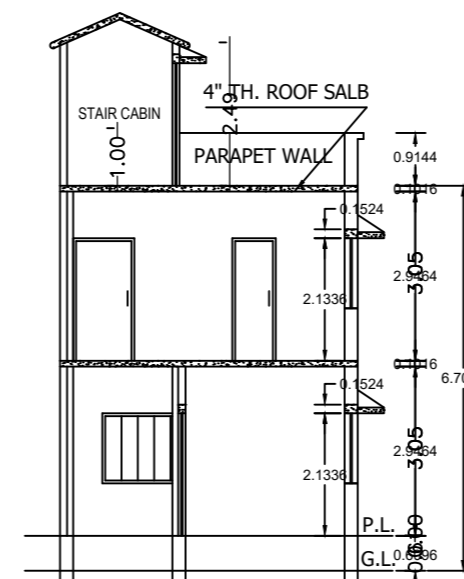

SECTION X - Y

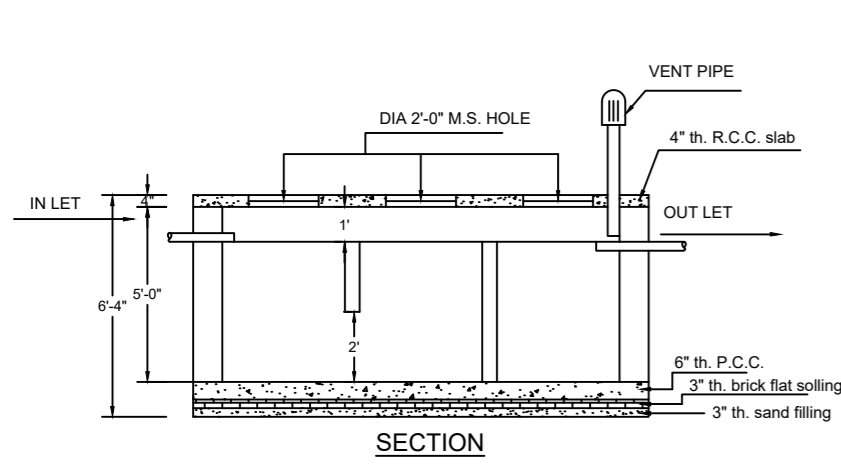

SECTION

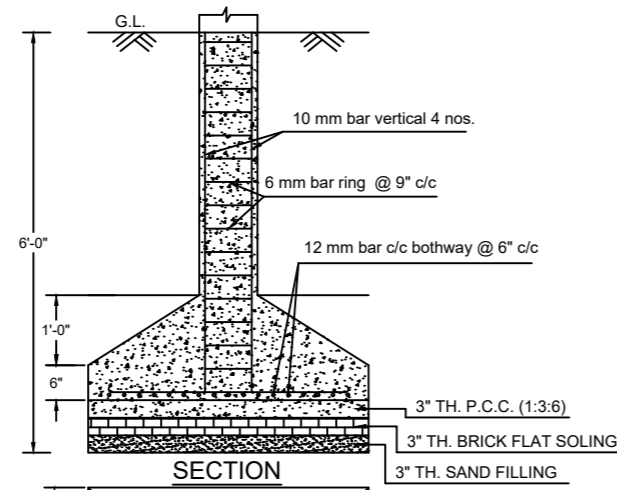

SECTION

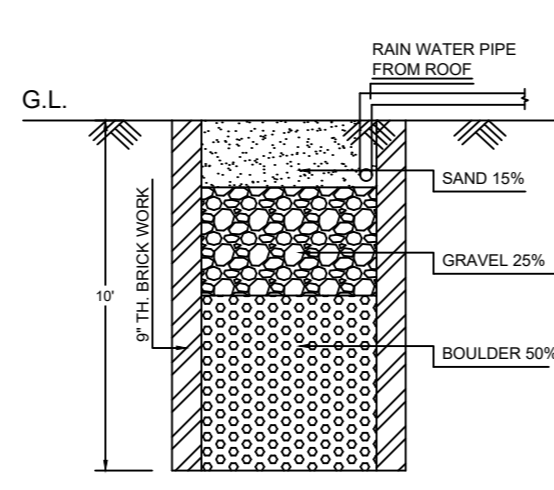

SECTION

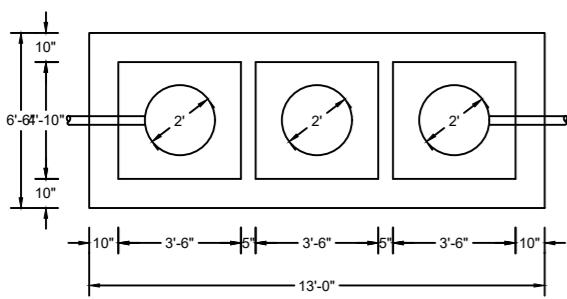

DETAILS OF SEPTIC TANK

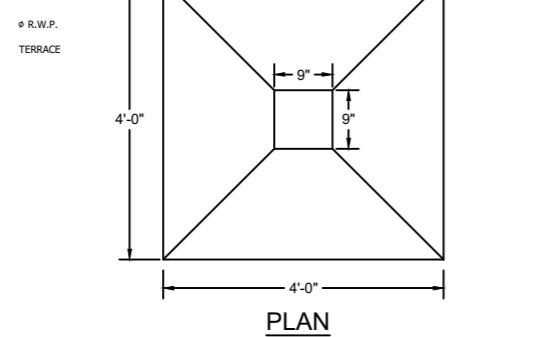

PLAN

DETAILS OF COLUMN FOUNDATION

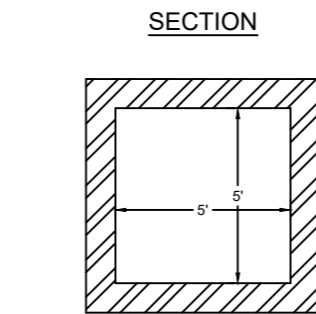

DETAILS DRAWING OF RAIN WATER HARVESTING

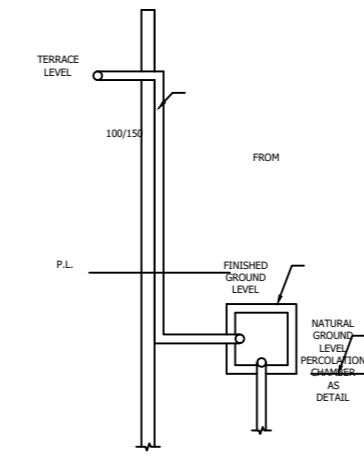

ROOF TOP RAIN WATER COLLECTION SYSTEM

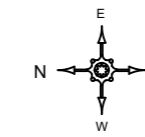

PART OF PLOT NO. - 1723

RAIN WATER HARVESTING

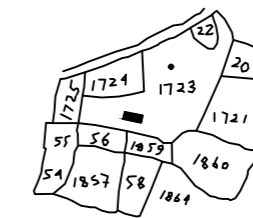

Key Plan

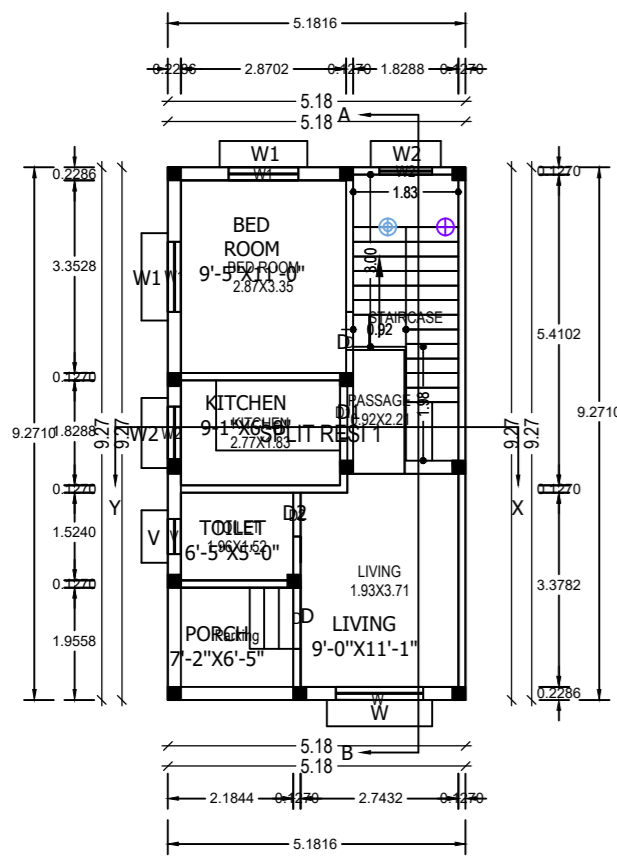

GROUND FLOOR PLAN  
SCALE - 1" = 8'-0"

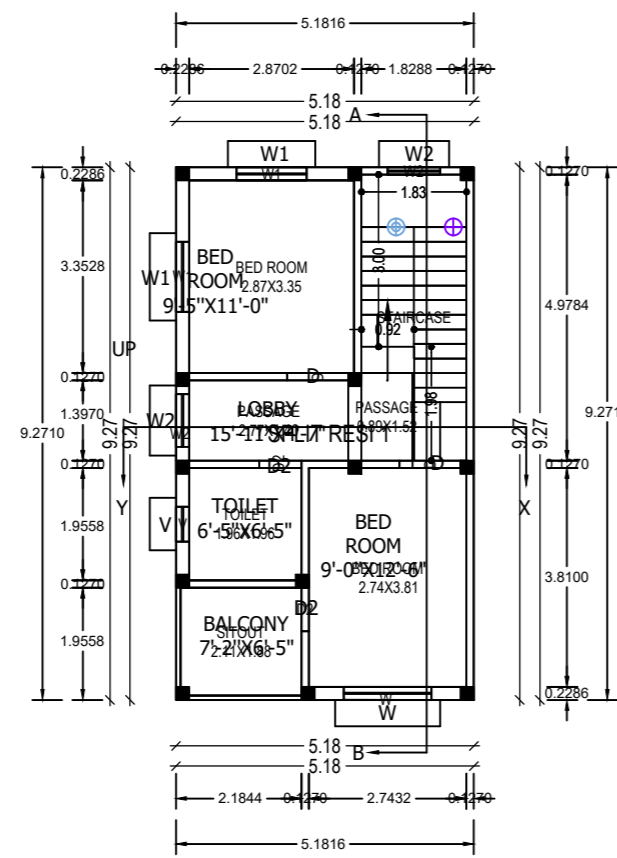

FIRST FLOOR PLAN  
SCALE - 1" = 8'-0"

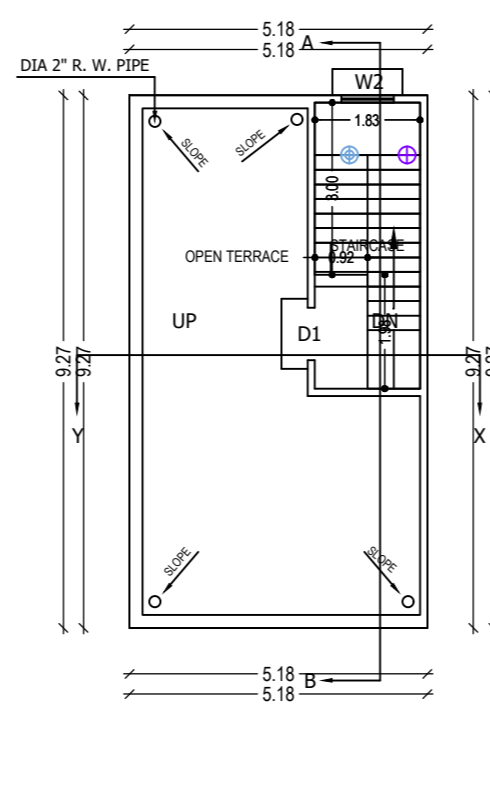

TERRACE FLOOR PLAN  
SCALE - 1" = 8'-0"

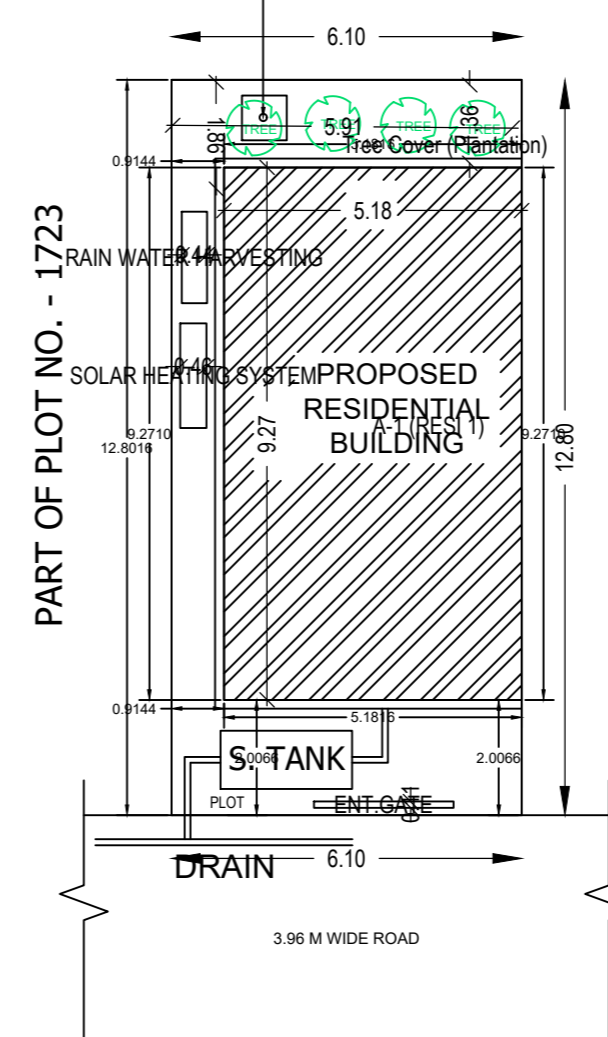

SONALI SINGH & OTHERS

**BRIEF SPECIFICATION**

- FOUNDATION : 6" th. P.C.C. (1:1½:3) foundation bed & first class brick work in cement mortar (1:6) in foundation.
- PLINTH : 1½" th. D.P.C. (1:1½:3) all round on the plinth level.
- FLOORING : 1½" th. I.P.S./ Marble flooring over 3" th. P.C.C. (1:3:6).
- SUPERSTRUCTURE : First class brick work in cement mortar (1:6).
- SLAB, BEAM & LINTEL : All R.C.C. works (1:1½:3).
- WOOD WORKS : All doors & windows frames of sal wood.
- PLASTERING : ½" th. cement plaster (1:6) in both side.
- STAIR CASE : RISE - 6", TREAD - 10"

**SCHEDULE**

C.G.	- 3'-6" X 7'-0"	W	- 5'-0" X 4'-0"
D	- 3'-6" X 7'-0"	W1	- 4'-0" X 4'-0"
D1	- 3'-0" X 7'-0"	W2	- 3'-0" X 4'-0"
D2	- 2'-6" X 7'-0"	V	- 2'-0" X 2'-0"

**DETAILS OF AREA**

- LAND AREA : 78.07 Sq.mtr. (AS PER DEED)
- GROUND FLOOR AREA : 48.06 Sq.mtr.
- FIRST FLOOR AREA : 48.06 Sq.mtr.
- COVERED AREA : 96.12 Sq.mtr.
- F.A.R : 1.23
- % OF PLINTH AREA : 61.56 %

**TITLE OF DRAWING**

PLAN FOR PROPOSED RESIDENTIAL BUILDING DRAWING OF SMT. RUMA MUKHERJEE W/O SRI GANESH MUKHERJEE, UNDER MOUZA - KOLAKUSHMA, NO. - 12, KHATA NO. - 30, PLOT NO. - 1723 (PART), DIST. - DHANBAD.

SIG. OF OWNER

SIG. OF ENGINEER