

FRONT ELEVATION  
Elevation 1 Detail

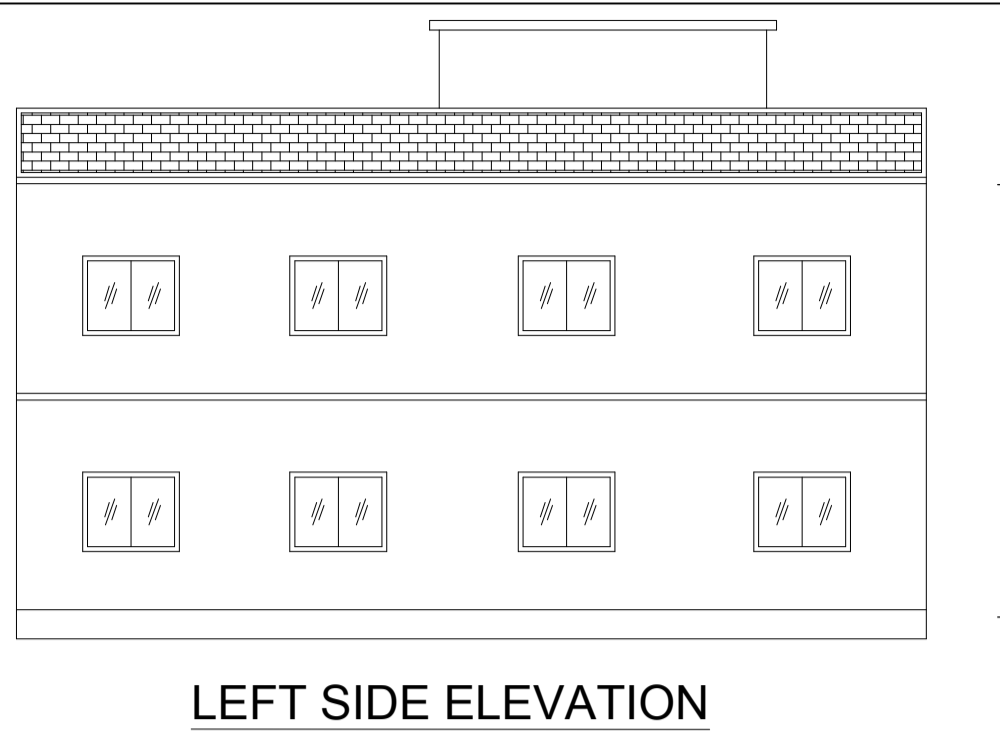

Elevation 2 Detail

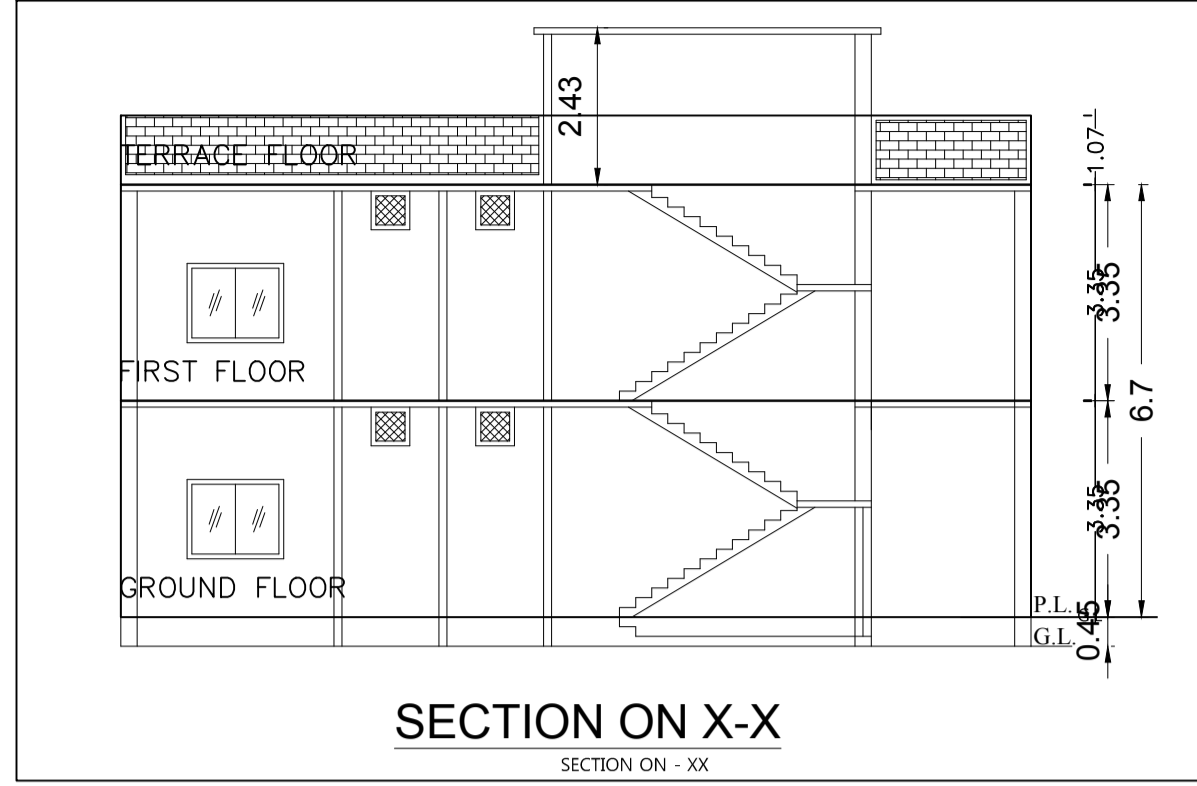

SECTION ON X-X  
SECTION ON - XX

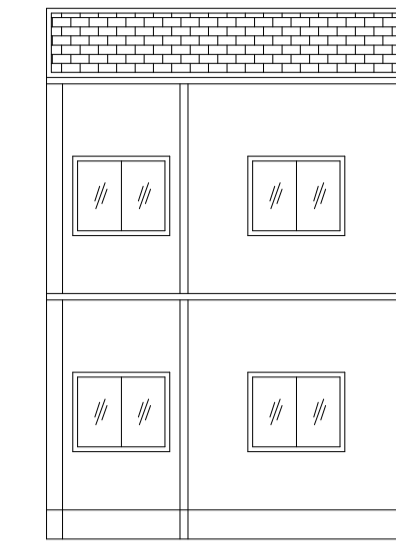

SECTION ON Y-Y

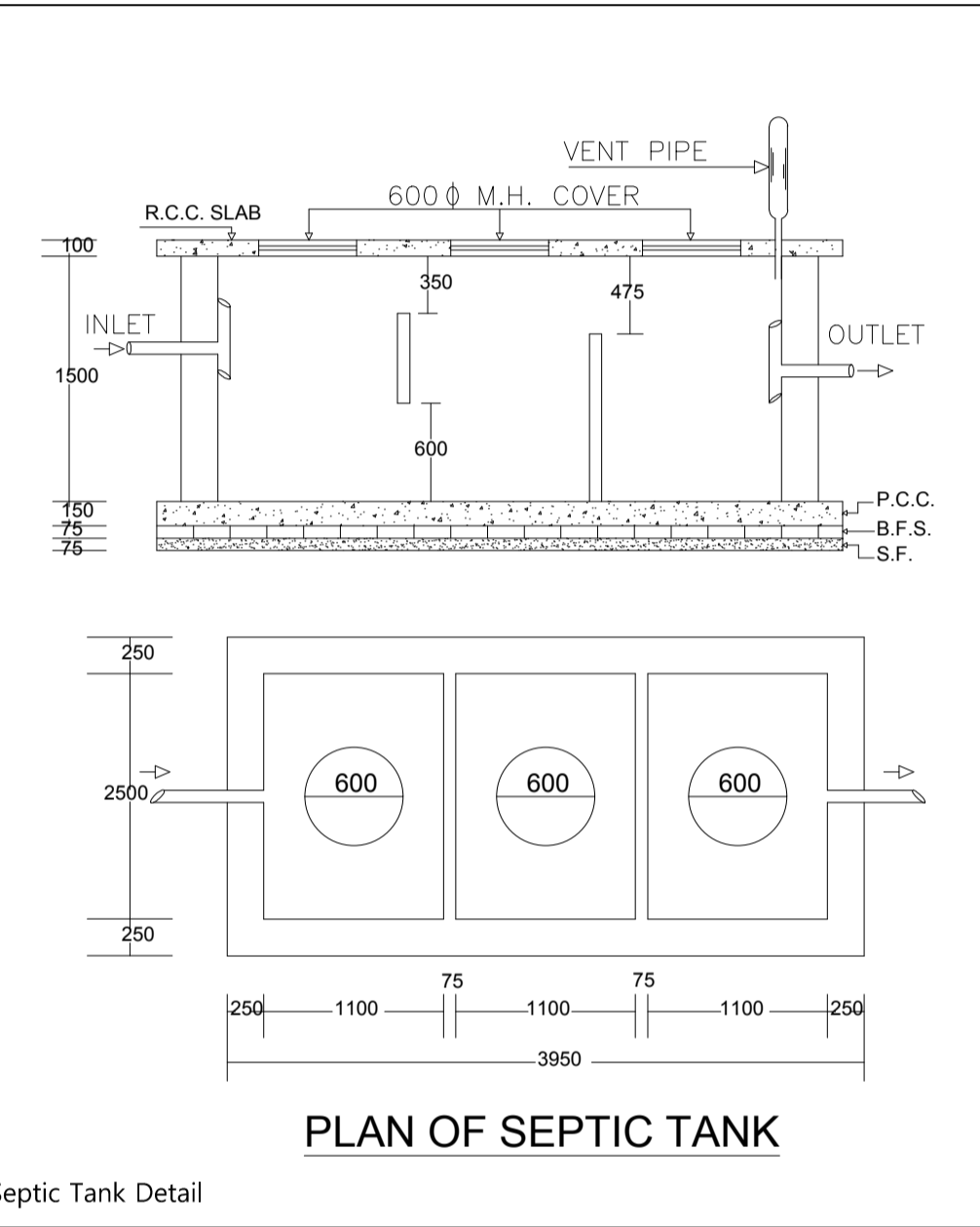

Septic Tank Detail

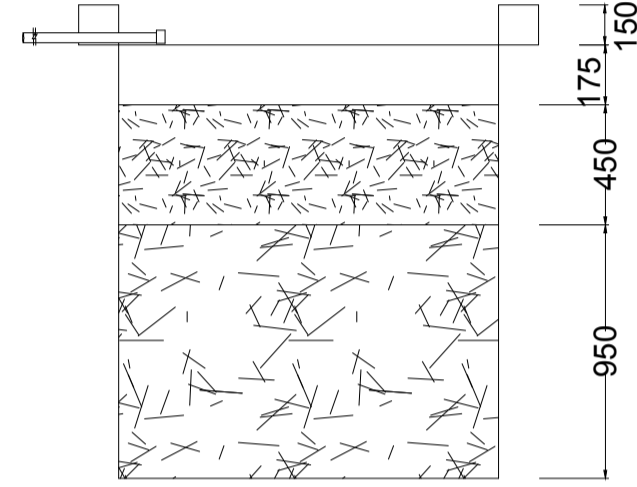

SECTION AT Y-Y

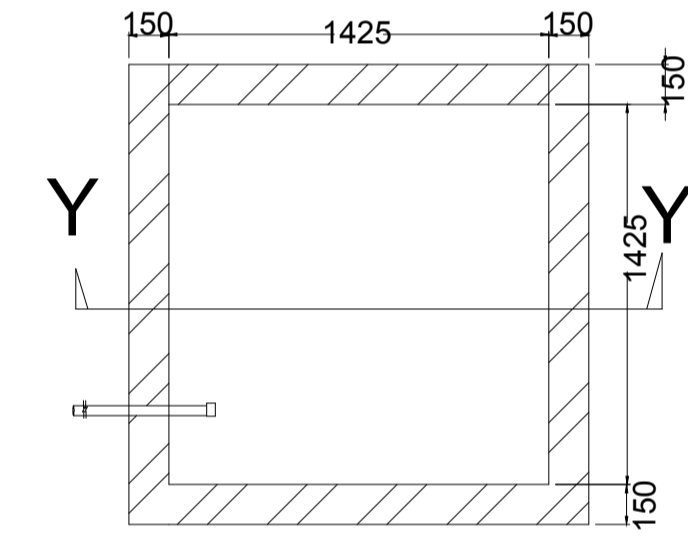

PLAN OF RECHARGE WELL

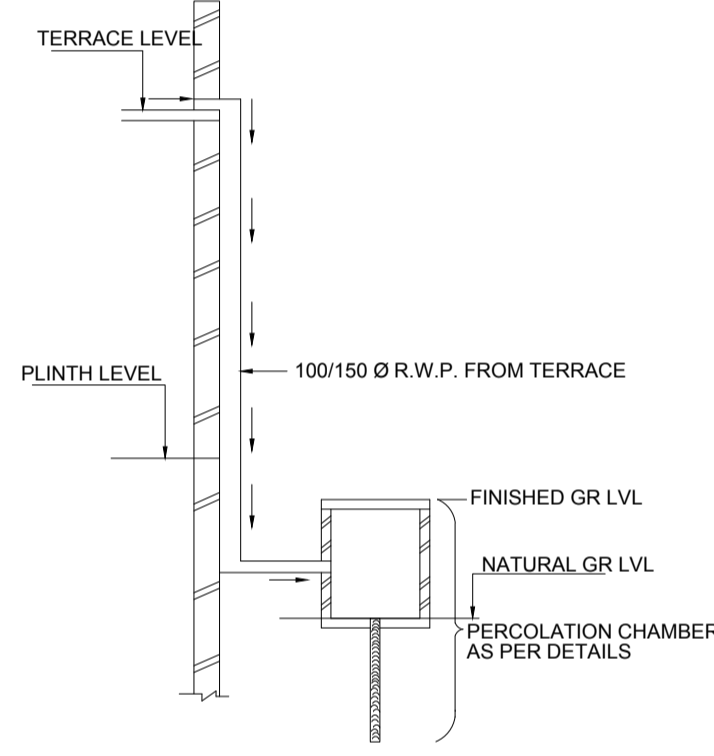

ROOF TOP RAIN WATER  
COLLECTION SYSTEM

**WATER HARVESTING**

Rain Water Storage Tank Detail

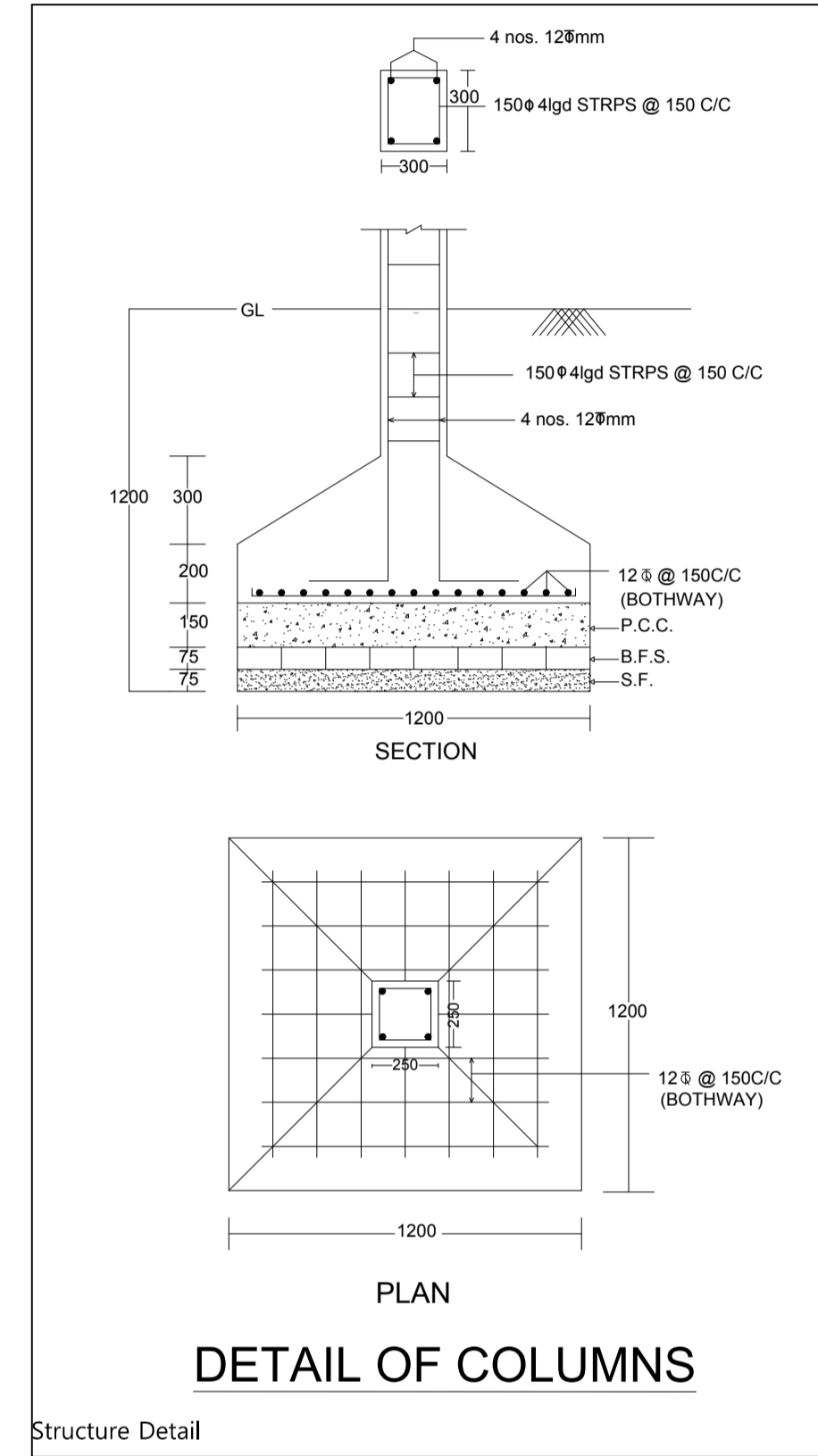

Structure Detail

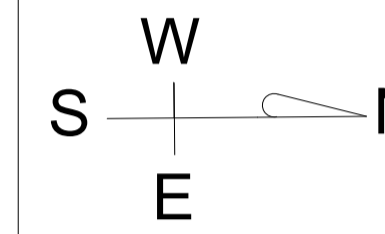

**BRIEF SPACEFICATION**

FOUNDATION----- CEMENT CONCRETE (1:1.5:3)  
 BRICK WORK IN FOUNDATION & SUPERSTRUCTURE  
 FIRST CLASS BRICK WORK IN CEMENT MORTAR (1:6)  
 D.P.C.-----25 D.P.C. IN CEMENT CONCRETE (1:2:4)  
 FLOOR-----25 I.P.S. OVER 75 P.C.C.  
 ROOF-----100 THK. R.C.C. ROOF (1:1.5:3)  
 LINTEL-----150 THK. R.C.C. LINTEL (1:1.5:3)  
 STAIRS----- RISE-- 150, TREAD-- 250

**DETAILS OF AREA**

TOTAL AREA (AS PER SITE)	133.10 SQM.
GROUND FLOOR AREA	81.77 SQM.
FIRST FLOOR AREA	81.77 SQM.
TOTAL COVERED AREA	163.54 SQM.
% PLINTH AREA	61.43 %
FAR	1.22

**SCHEDULE**

D = 1.200X2.100	W1 = 1.500X1.200
D1 = 1.050X2.100	V = 0.600X0.600
D2 = 0.900X2.100	

**TITLE OF DRAWING**

PLAN OF PROPOSED RESIDENTIAL BUILDING OF  
 SMT. NITA KUMARI VERMA W/O SRI. RAMCHANDRA  
 PRASAD OF RANGATAND, DHANBAD, UNDER MOUZA -  
 BISHUNPUR, NO.- 5, KHATA NO.- 26, PLOT NO.- 293 IN  
 THE DISTT. OF DHANBAD (JHARKHAND).

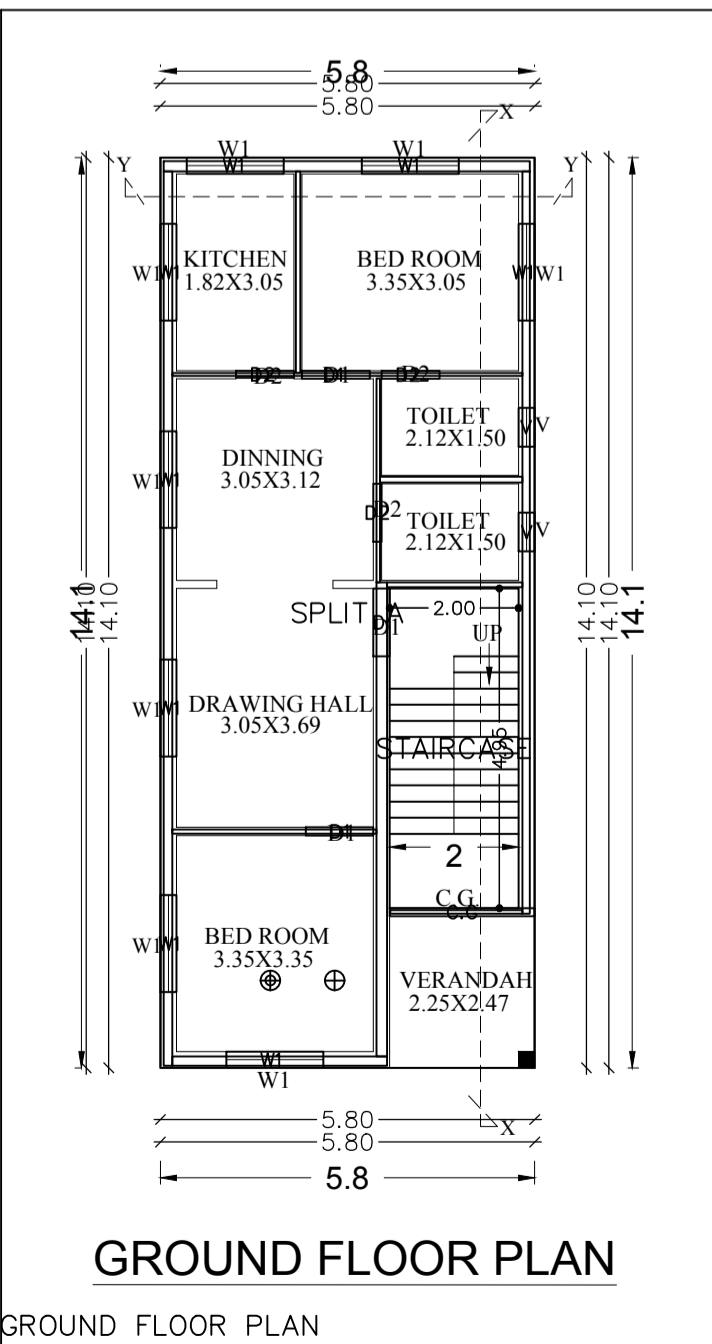

GROUND FLOOR PLAN

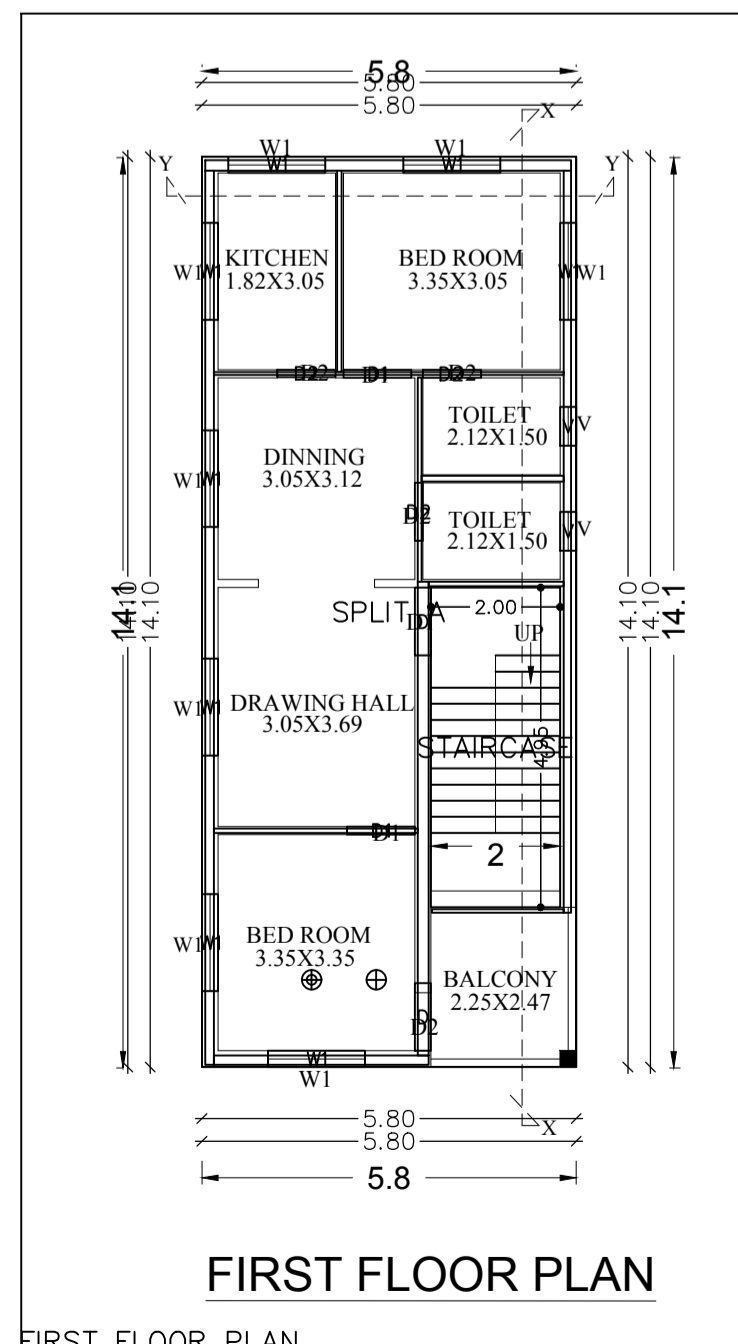

FIRST FLOOR PLAN

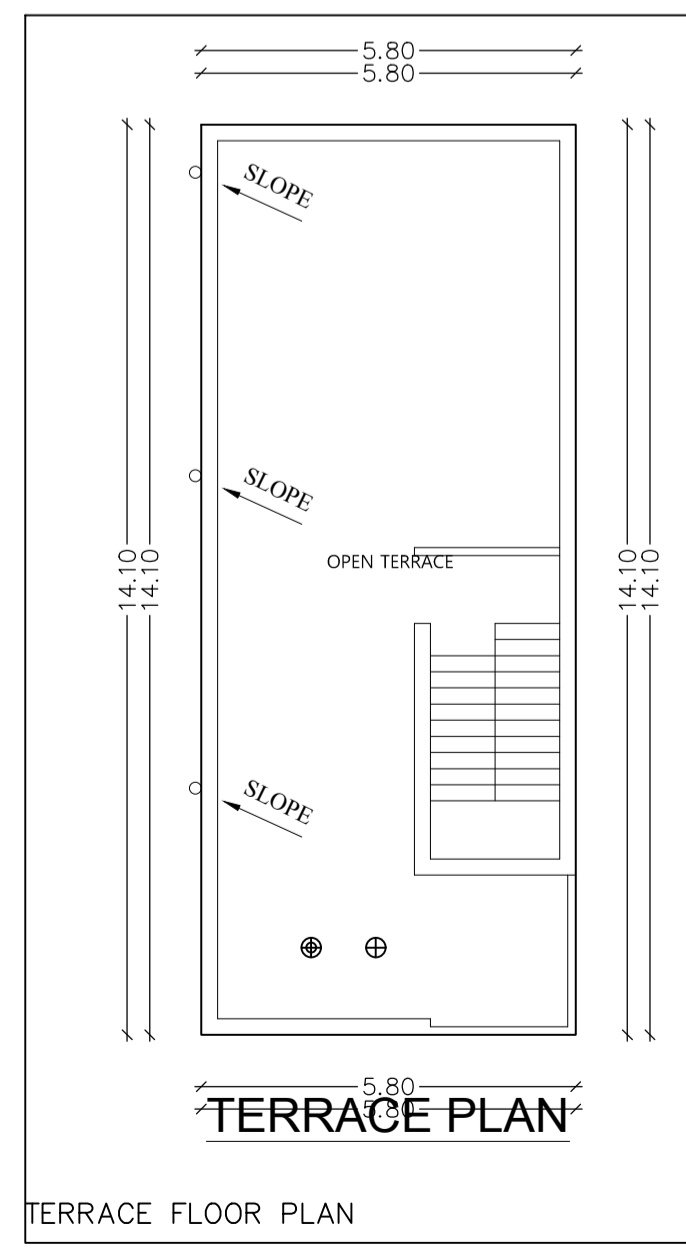

TERRACE FLOOR PLAN

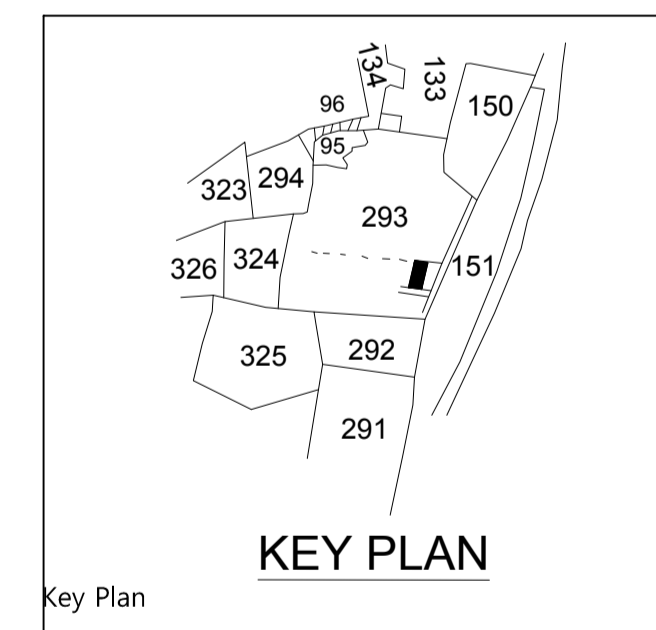

Key Plan

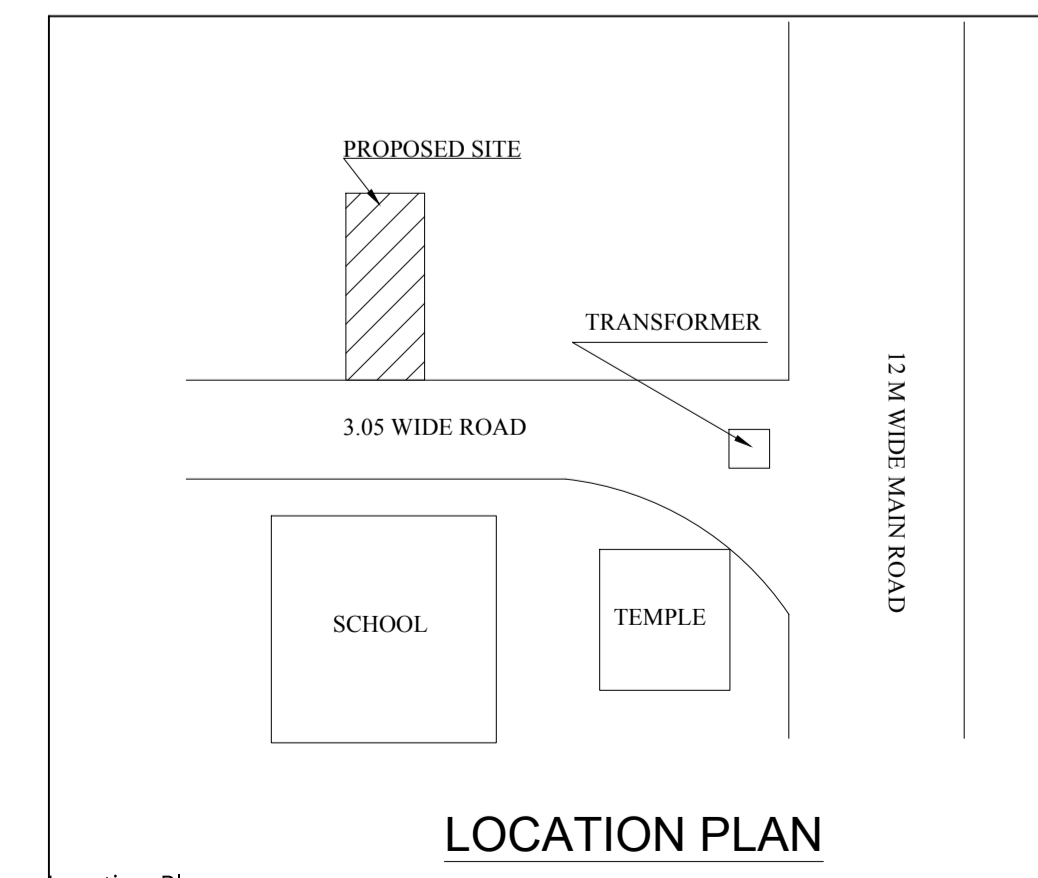

Location Plan

SIGNATURE OF OWNER

SIGNATURE OF ENGINEER

SCALE

ALL DIMENSION ARE IN METRE

Certificate