

BRIEF SPECIFICATION	
FOUNDATION	CEMENT CONCRETE (1:1.5:3)
BRICK WORK IN FOUNDATION & SUPERSTRUCTURE	FIRST CLASS BRICK WORK IN CEMENT MORTAR (1:6)
D.P.C.	25 D.P.C. IN CEMENT CONCRETE (1:2:4)
FLOOR	25 I.P.S. OVER 75 P.C.C.
ROOF	100 THK. R.C.C. ROOF (1:1.5:3)
LINTEL	150 THK. R.C.C. LINTEL (1:1.5:3)
STAIRS	RISE-- 150, TREAD-- 250

DETAILS OF AREA	
TOTAL AREA (AS PER SITE)	133.10 SQM.
GROUND FLOOR AREA	81.77 SQM.
FIRST FLOOR AREA	81.77 SQM.
TOTAL COVERED AREA	163.54 SQM.
% PLINTH AREA	61.43 %
FAR	1.22

SCHEDULE			
D	= 1.200X2.100	W1	= 1.500X1.200
D1	= 1.050X2.100	V	= 0.600X0.600
D2	= 0.900X2.100		

**TITLE OF DRAWING**

PLAN OF PROPOSED RESIDENTIAL BUILDING OF SMT. NEETA KUMARI VERMA W/O SRI. RAMCHANDRA PRASAD OF RANGATAND, DHANBAD, UNDER MOUZA - BISHUNPUR, NO.- 5, KHATA NO.- 26, PLOT NO.- 293 IN THE DISTT. OF DHANBAD (JHARKHAND).

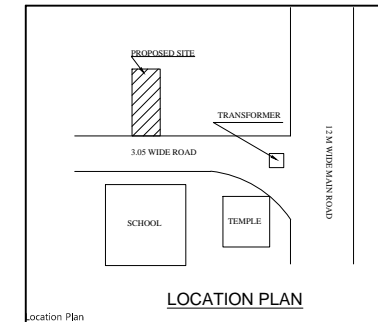
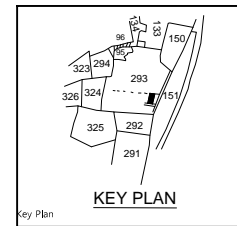
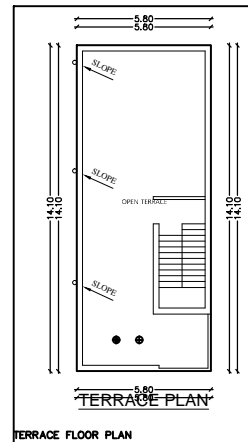
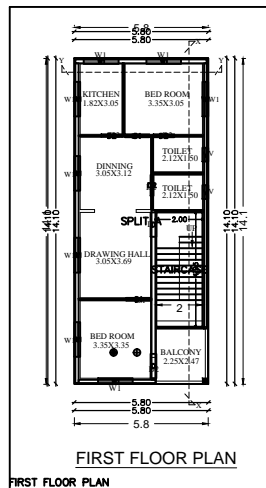
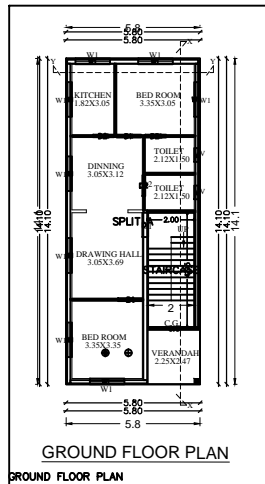

SIGNATURE OF OWNER

SIGNATURE OF ENGINEER

SCALE ALL DIMENSION ARE IN METRE