

Project Title :SMT MAMTA KUMARI

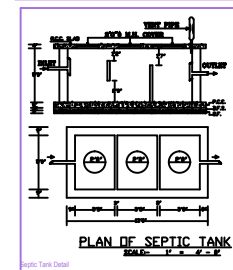
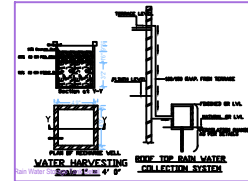
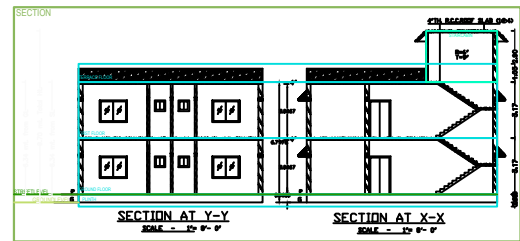
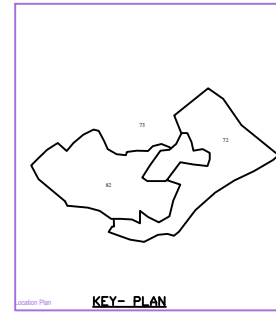
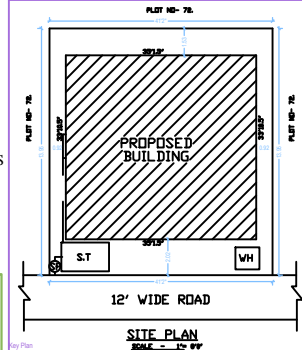
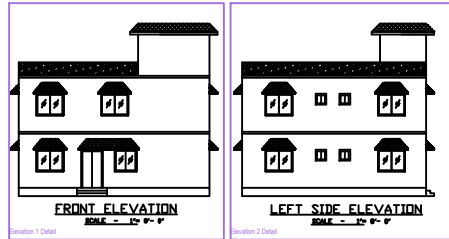

BRIEF SPECIFICATION
 FOUNDATION: NEW FOUND - CEMENT CONCRETE (1:1:3)
 BRICK WORK: FOUNDATION & SUPERSTRUCTURE
 FIRST CLASS BRICK WORK IN CEMENT MORTAR (1:6)
 D.P.C. - 1" D.P.C. IN CEMENT CONCRETE (1:3:6)
 FLOOR - 1" T.P.S. OVER 2" P.C.C.
 ROOF - 4" THK. R.C.C. ROOF (1:1:3)
 LINTEL - 4" THK. R.C.C. LINTEL (1:1:3)
 STAIRS - RISE - 6", TREAD - 9"

DETAILS OF AREA
 TOTAL LAND AREA (AS PER DEED) - 1872.90 S.F.
 GROUND FLOOR AREA - 1191.00 S.F.
 FIRST FLOOR AREA - 1191.00 S.F.
 TOTAL COVERED AREA - 2382.00 S.F.
 % PLOT AREA - 63.62 %
 FAR - 1.27

SCHEDULE
 D1 = 3'6"X7'0" W1 = 5'0"X6'0"
 D2 = 3'3"X7'0" W2 = 6'0"X6'0"
 D3 = 2'6"X7'0" W3 = 5'0"X6'0"
 D4 = 6'0"X7'0" V = 2'6"X2'0"

TITLE OF DRAWING
 PLAN OF RESIDENTIAL BUILDING OF
 SMT MAMTA KUMARI, W/O SRI MANOJ KUMAR, BHA,
 KAPURIA MORE, BHELATAND, DHANBAD, UNDER
 NALANDA ANGRATAPUR SUZARHI NO-05, KHATA NO-
 13, PLOT NO-83, DIST - DHANBAD, (BHARHGHAND).

SIGNATURE OF OWNER

SIGNATURE OF ENGINEER

