

**SITE PLAN**  
SCALE - 1" = 16'-0"

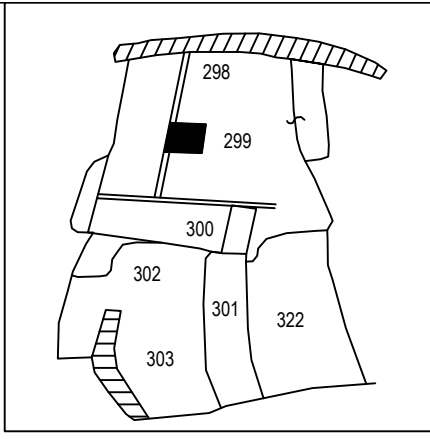

**KEY PLAN**

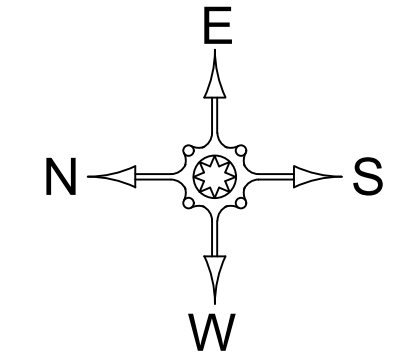
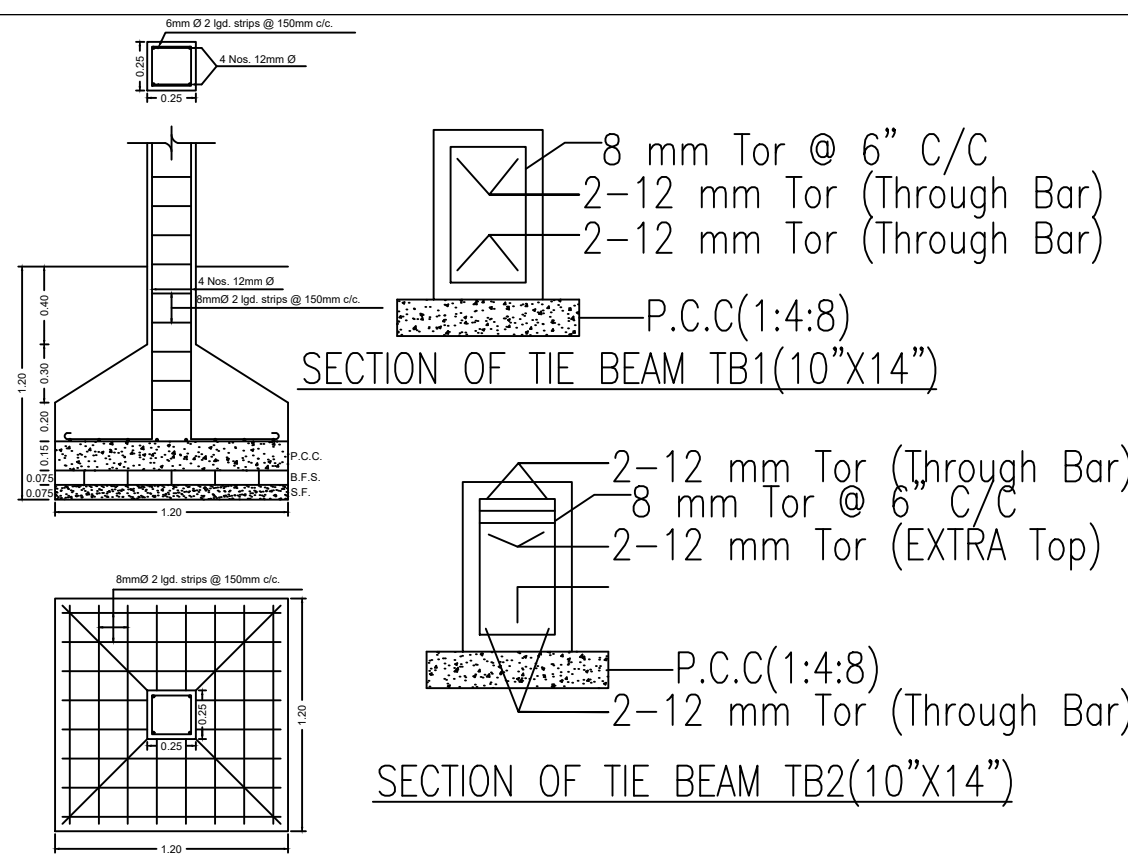

**DETAILS OF FOUNDATION**  
SCALE = 1:25

COLUMN SCHEDULE				
COLUMN SIZE	A	B	C	D
CONCRETE MIX	M20	M20	M20	M20
SECTION WITH MAIN STEEL	4-16 mm. Tor	4-16 mm. Tor	4-16 mm. Tor	4-16 mm. Tor
LINKS	8 mm. @ 6" C/C AT SUPPORT & 8 mm. @ 8" C/C AT MIDDLE	8 mm. @ 6" C/C AT SUPPORT & 8 mm. @ 8" C/C AT MIDDLE	8 mm. @ 6" C/C AT SUPPORT & 8 mm. @ 8" C/C AT MIDDLE	8 mm. @ 6" C/C AT SUPPORT & 8 mm. @ 8" C/C AT MIDDLE

**DETAILS OF AREA**

LAND AREA : 133.78 Sq.mtr. (AS PER DEED)  
129.63 Sq.mtr. (AS PER SITE)

GROUND FLOOR AREA : 83.59 Sq.mtr.

FIRST FLOOR AREA : 83.59 Sq.mtr.

COVERED AREA : 167.18 Sq.mtr.

F.A.R : 1.29

% OF PLINTH AREA : 64.48 %

SIGNATURE OF OWNER

SIGNATURE OF ENGINEER

LAYOUT PLAN OF THE PROPOSED RESIDENTIAL BUILDING  
OF SMT. SURANJANA KUMARI W/O SRI AJAY KUMAR  
UNDER MOUZA - BISHUNPUR, NO. - 5,  
KHATA NO. - 17, PLOT NO. - 218, DIST. - DHANBAD.