

**BRIEF SPECIFICATION**

- FOUNDATION** : 6" th. P.C.C. (1:2:4) foundation bed & first class brick work in cement mortar (1:8) in foundation.
- PLINTH** : 1 1/2" th. D.P.C. (1:2:4) all round on the plinth level.
- FLOORING** : 1 1/2" th. I.P.S./ Marble flooring over 3" th. P.C.C. (1:3:6).
- SUPERSTRUCTURE** : First work brick work in cement mortar (1:6).
- SLAB, BEAM & LINTEL** : All R.C.C. works (1:1 1/2:3).
- WOOD WORKS** : All doors & windows frames of sal wood.
- PLASTERING** : 1/2" th. cement plaster (1:6) in both side.

**SCHEDULE**

D	3'-6" X 7'-0"	W	4'-0" X 4'-0"
D1	3'-0" X 7'-0"	W1	3'-0" X 4'-0"
D2	2'-6" X 7'-0"	W2	5'-0" X 4'-0"
		V	2'-0" X 2'-0"

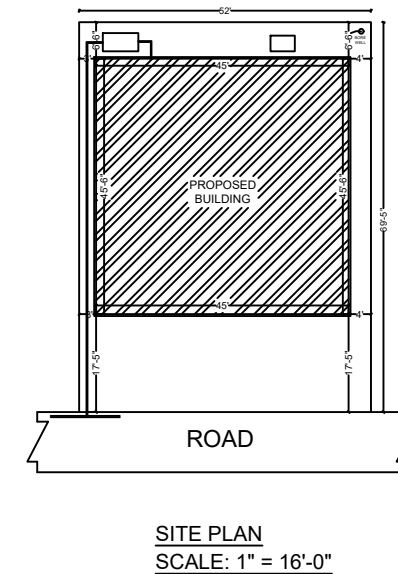
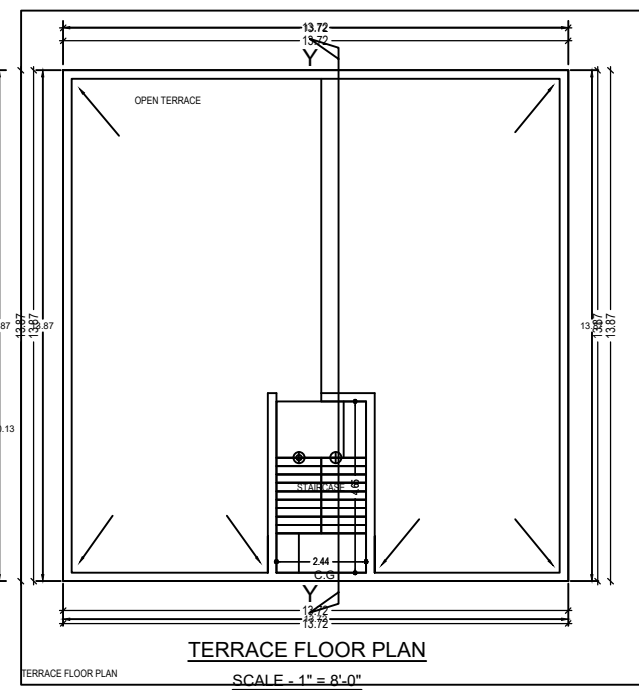
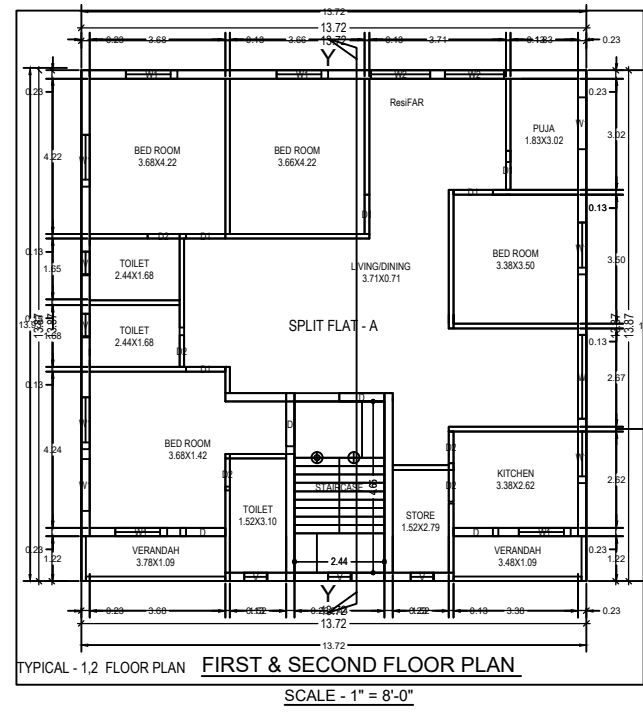
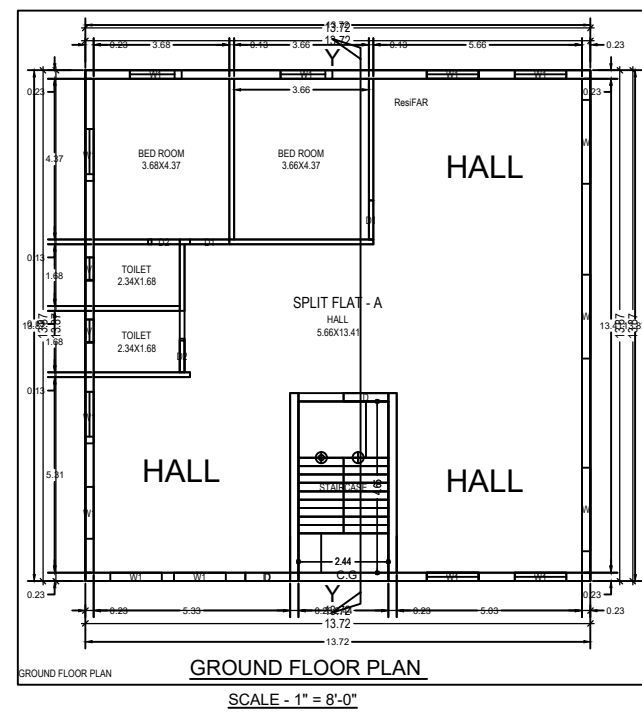

**DETAILS OF AREA**

- TOTAL LAND AREA ..... 334.43 SQM.
- GROUND FLOOR AREA..... 191.38 SQM.
- FIRST FLOOR AREA..... 191.38 SQM.
- SECOND FLOOR AREA..... 191.38 SQM.
- TOTAL COVERED AREA.....574.14 SQM.
- % PLINTH AREA..... 57.22 %
- FAR ..... 1.71

**TITLE OF DRAWING**  
PLAN OF PROPOSED RESIDENTIAL BUILDING OF SMT. SARASWATI MAHATO W/O SRI. LAKHAN MAHATO OF RANGAMATIYA, P.S. - BALIAPUR DHANBAD, UNDER MOUZA- KOLAKUSMA, NO.- 11, KHATA NO.- 131, PLOT NO.- 3329 (P) IN THE DISTT. OF DHANBAD (JHARKHAND).

**SIG. OF OWNER**      **SIG. OF ENGINEER**