

# Project Title : SMT.SHANTI DEVI

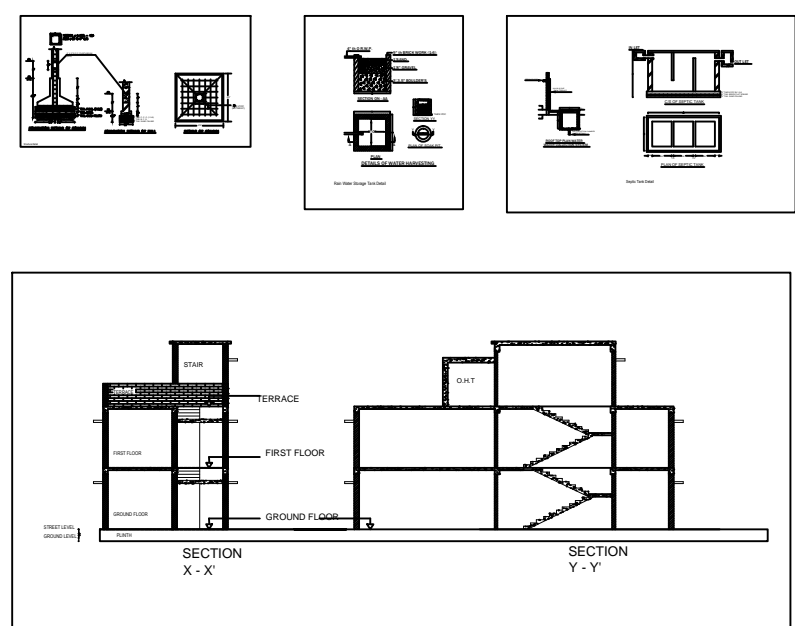
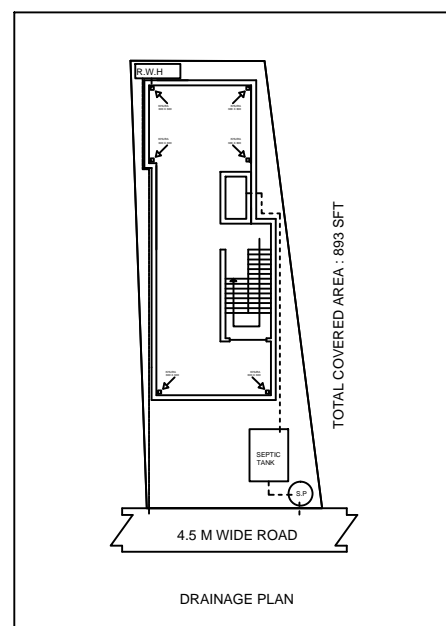
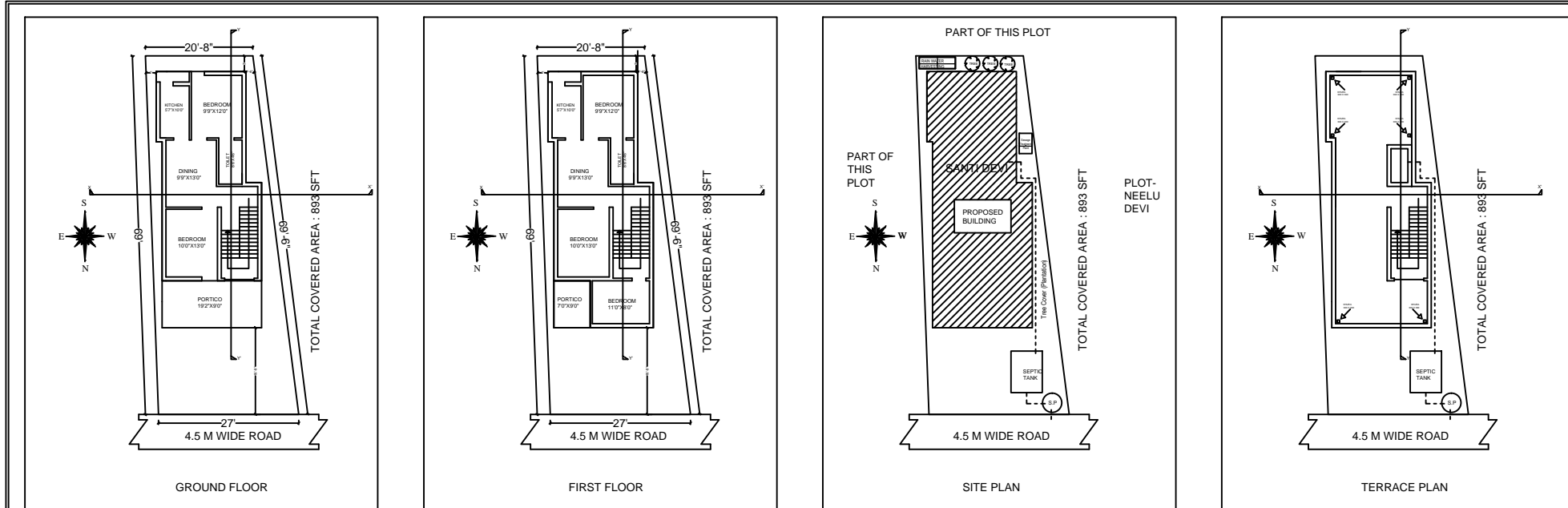

### BRIEF SPECIFICATION

**FOUNDATION** R.C.C.(1:1.5:3)M-20 Grade Spread Footing/column  
**STRUCTURE** Earthquake Resistant R.C.C. Frame Structure.  
**PLINTH BAND / BEAM** :- R.C.C. (1:1.5:3) M-20, All Round at Basement Floor & Plinth Level.  
**SUPERSTRUCTURE** First class Brick work in C.M. (1:6).  
**SLAB, BEAM & LINTEL** :- All R.C.C. frame structure (1:1.5:3) M-20 Grade Concrete.  
**FLOORING** :- Finish with Marble/Vitrified Tiles over 19mm base/25mm thick First Class I.P.S. Flooring (1:2:4).  
 :- All Door frame are of sal Wood / ANGLE FRAME & Panels of 30mm th. Water Resistant Flush Door.  
**WINDOW**- All Window are of steel glazed/Aluminium frame work.  
**PLASTERING** 12mm th. cement plaster (1:6) on both face of Wall & 6mm th. C.M. (1:4) in Ceiling.  
**WALL FINISHING** (A) Interior wall finish with P.O.P & Primer (B) Exterior walls of building will be putty finish/ weather coat / Snowcem.  
**SANITARY/WATER SUPPLY** :- All work as per IS Specification & Fittings of ISI Mark.  
**ANTI-TERMITE** Treatment in Foundation soil.  
**STEEL** :- Fe-500 Grade TMT Bar shall be used.  
**CEMENT** :- F-43/53 Grade cement of standard Brand.  
**SAND/AGGRAGATE**:-  
**NOTE**  
**DOOR** :- All above work shall be done as per IS specification and Items used of ISI Mark only.  
 (B) :- All R.C.C. Structure/Foundation shall be designed after proper soil Investigation.  
 (C) :- All work shall be done in direction/supervision of experienced Engineer.

### DETAILS OF AREA

AREA OF LAND (DOCUMENT)	154.4 SQM
AREA OF LAND (AVAILABLE)	152.6 SQM
GROUND FLOOR AREA	67.0 SQM
FIRST FLOOR AREA	82.9 SQM
TOTAL COVERED AREA	149.9 SQM
% PLINTH AREA	%
F.A.R.	1.0

### SCHEDULE OF DOORS & WINDOWS

SYMBOL	SIZE	REMARKS
D	750X2100	PANNELLED SHUTTER DOOR
D1	900X2100	PANNELLED SHUTTER DOOR
D2	1000X2100	PANNELLED SHUTTER DOOR
W	900X1200	GLAZED SHUTTER WINDOW
W1	1200X1200	GLAZED SHUTTER WINDOW
W2	1500X1200	GLAZED SHUTTER WINDOW
V	600X600	GLAZED SHUTTER WINDOW

**TITLE OF DRAWING**  
 DRAWING OF PROPOSED RESIDENTIAL BUILDING OF SMT. SHANTI DEVI, W/O BISHUNDEV YADAV, UNDER MOUZA :- 12 KOLA KUSUMA, THANA NO - 12, KHATA NO - (OLD 87) NEW 48. PLOT NO- (OLD 244) NEW 240, P.S - SARAIHELIA, DISTRICT - DHANBAD STATE :- JHARKHAND.

SIGN. OF OWNER	SIGN. OF ENGINEER