

SELLER - SRI SATRUGHAN SINGH S/O SRI NAGENDRA PRASAD SINGH  
OCCUPATION PROPRIETOR OF M/S MA KRIPA CONSTRUCTIONS  
RESIDENT OF MOTI NAGAR (KARMIK NAGAR) PO - I.S.M. PS -  
SARAI DHELA DIST - DHANBAD.

PURCHASER - SMT SHANTI DEVI W/O BISHUNDEV YADAV OF ANUGRAH  
NAGAR PO. + PS - DHANSAR DIST - DHANBAD.

SCHEDULE - MOUZA - KOLAKUSHMA PS - DHANBAD NO - 12 KHATA NO - 87  
PLOT NO - 244 NEW KHATA NO - 48 PLOT NO - 240 AREA - 2.31 KATHA  
SHOWN IN COLOUR RED.

BOUNDRY NO - 15'0" ROAD.

SO - PART OF THIS PLOT

EA - PART OF THIS PLOT

WE - NEELU DEVI

SCALE - 1" = 330'0"

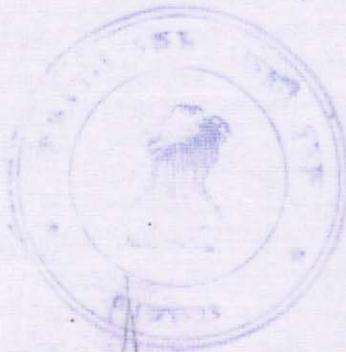
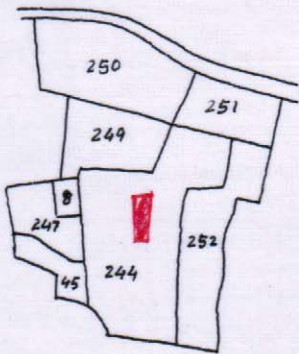
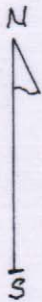

81-5-25

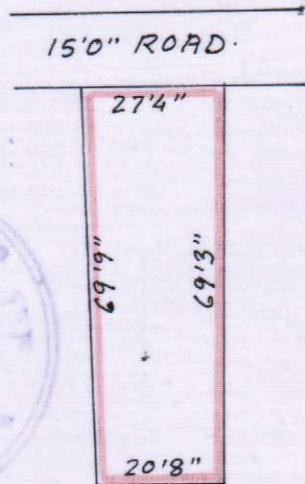

Satughan Singh s.

24/2/18

Shanti devi by the pen of  
Phyam tikari (sister)

24/2/18

IP Mahato