

Architectural details including floor plans, sections, and tables. The top left shows a 'FLOOR PLAN FOR CLASS ROOMS' with a grid of rooms. Below it are 'SECTION' drawings showing vertical profiles of walls and roofs. To the right are several tables, likely material schedules or specifications, with columns for item numbers, descriptions, and quantities.

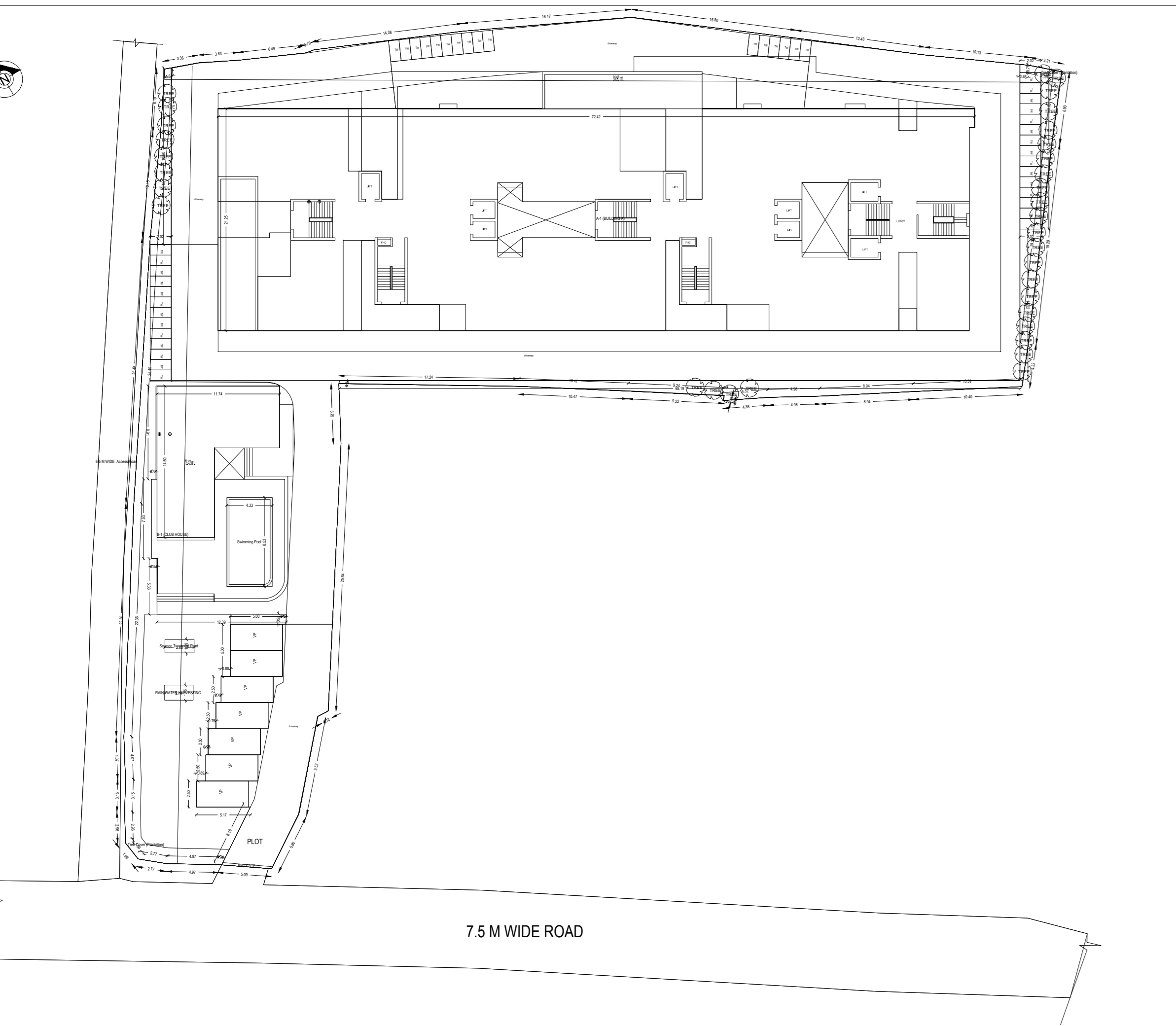

Main architectural drawings including elevations, sections, and floor plans. The top center features a large elevation drawing showing the building's facade with a grid of windows and doors. Below it are several floor plans at different levels, showing the internal layout of rooms and corridors. To the right, there are smaller drawings including a 'SECTION OF SEPTIC TANK', 'PLAN OF SEPTIC TANK', 'SECTION OF COOKING', 'PLAN OF COOKING', 'DETAIL OF BRICK FOUNDATION', and 'PLAN OF RECHARGE WELL'. A 'CERTIFICATE FOR STRUCTURE SAFETY' is also present, stating: 'THIS IS CERTIFY THAT THE STRUCTURAL DESIGN OF THE BUILDING WILL BE AS PER IS 190-1984 & IS 456-1977 TO MAKE SAME EARTH QUAKE RESISTANT.' The bottom right shows a large floor plan of the building's footprint.