

CERTIFICATE FOR STRUCTURE SAFETY
 THIS IS CERTIFY THAT THE STRUCTURE DESIGN OF THE BUILDING WILL BE AS PER IS-1983-1984 & IS-4326-1993 TO MAKE SAME EARTH QUAKE RESISTANT.

Sl. No.	Material	Grade	Spec.
1	Concrete	M20	IS-456-2000
2	Steel	E250	IS-808-2008
3	Reinforcement	Fe 415	IS-1786-2008

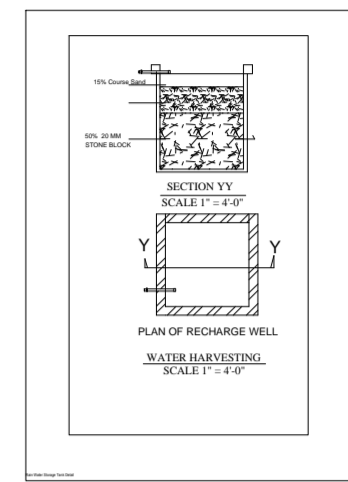

CERTIFICATE FOR STRUCTURE SAFETY
 THIS IS CERTIFY THAT THE STRUCTURE DESIGN OF THE BUILDING WILL BE AS PER IS-1983-1984 & IS-4326-1993 TO MAKE SAME EARTH QUAKE RESISTANT.

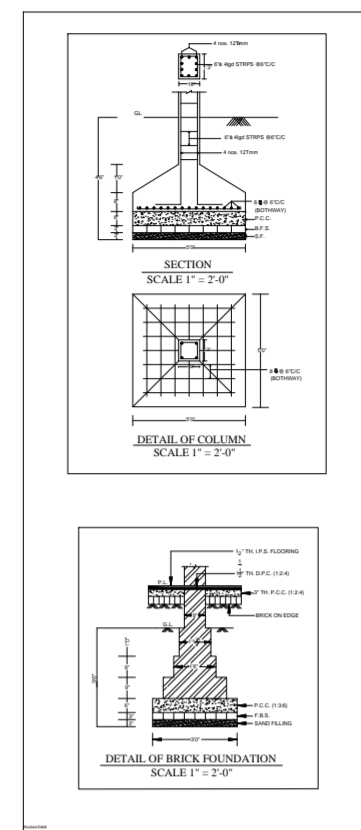
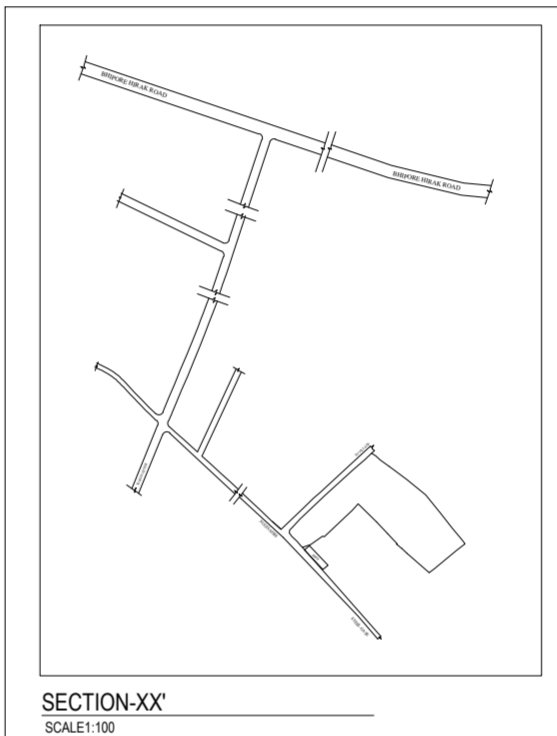
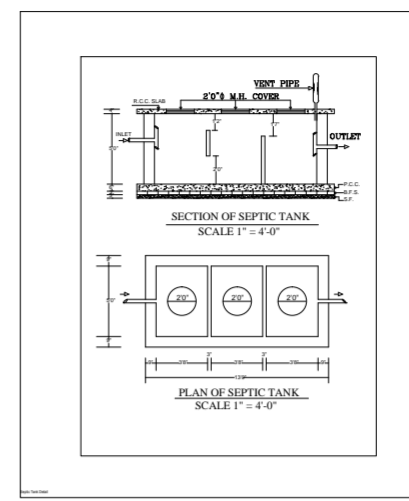
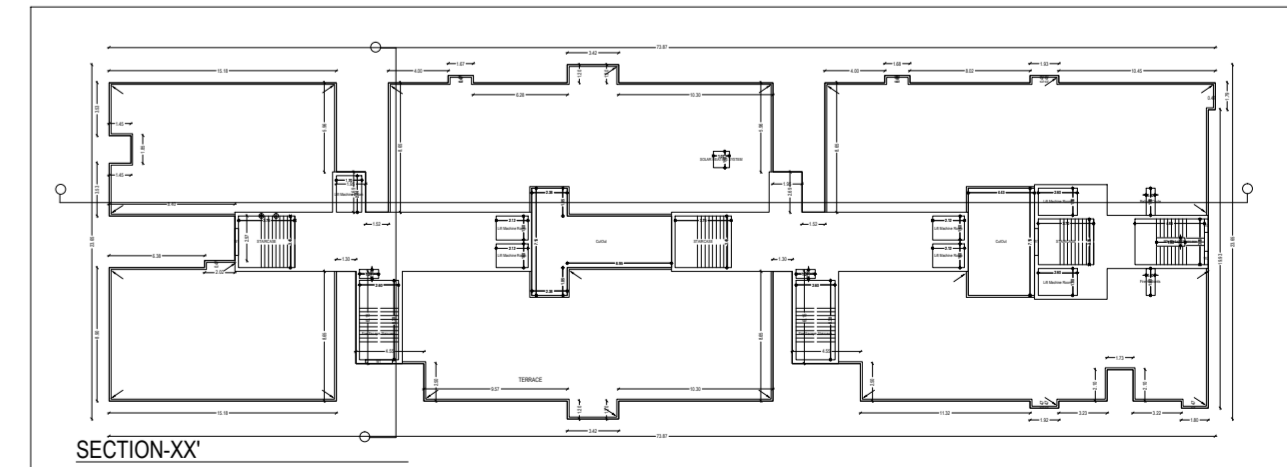
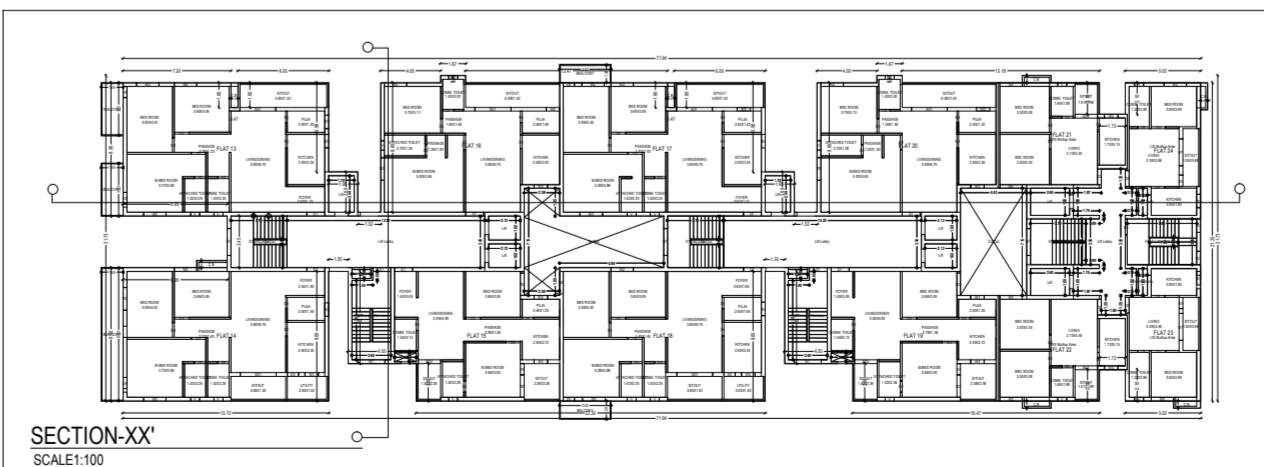
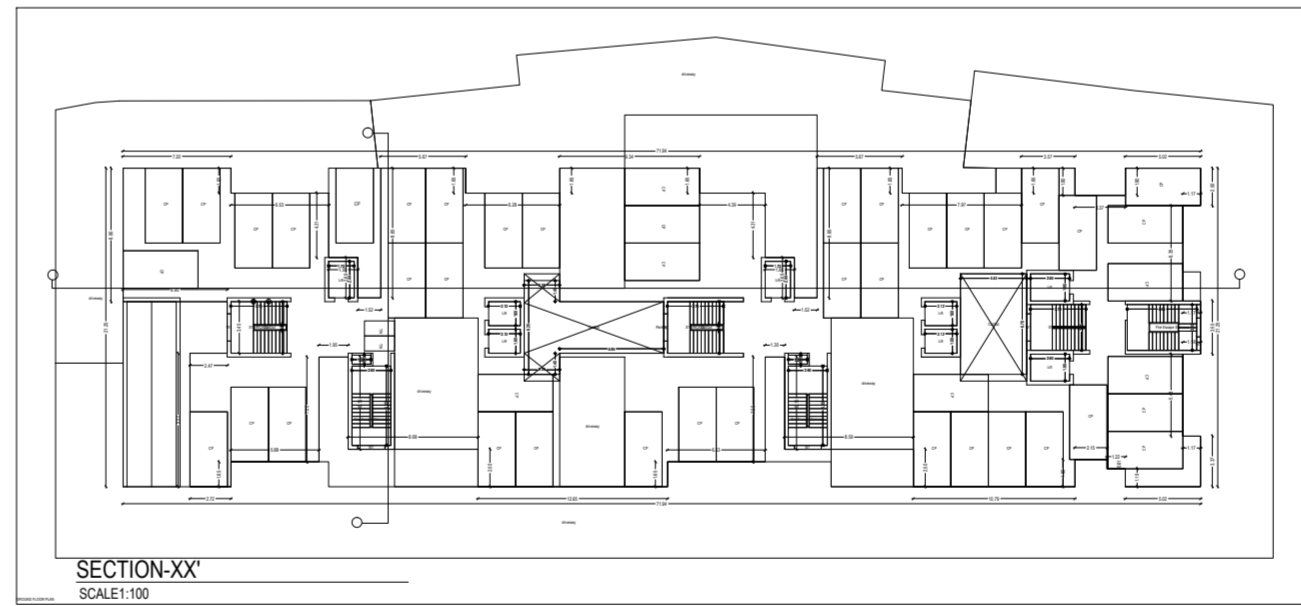
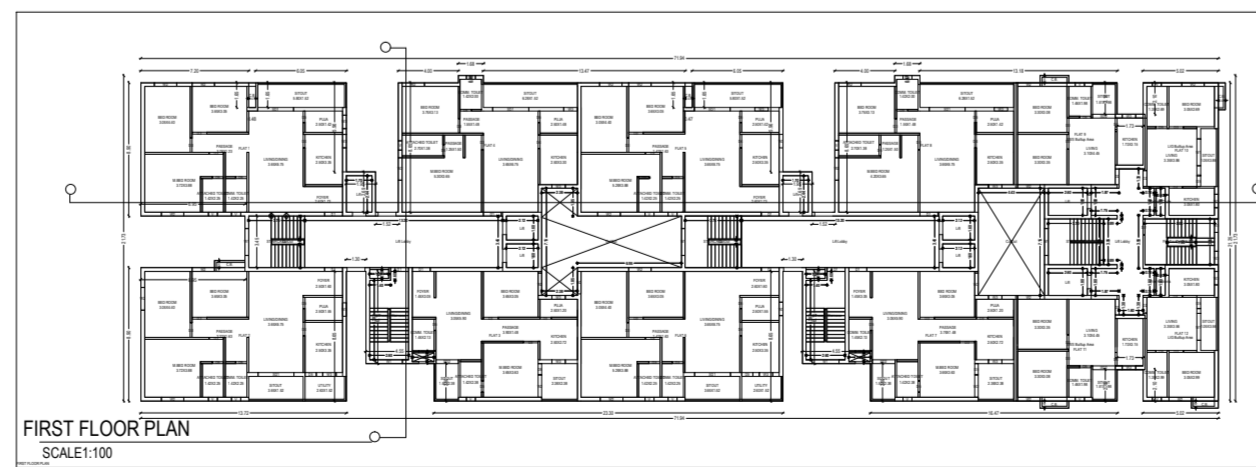
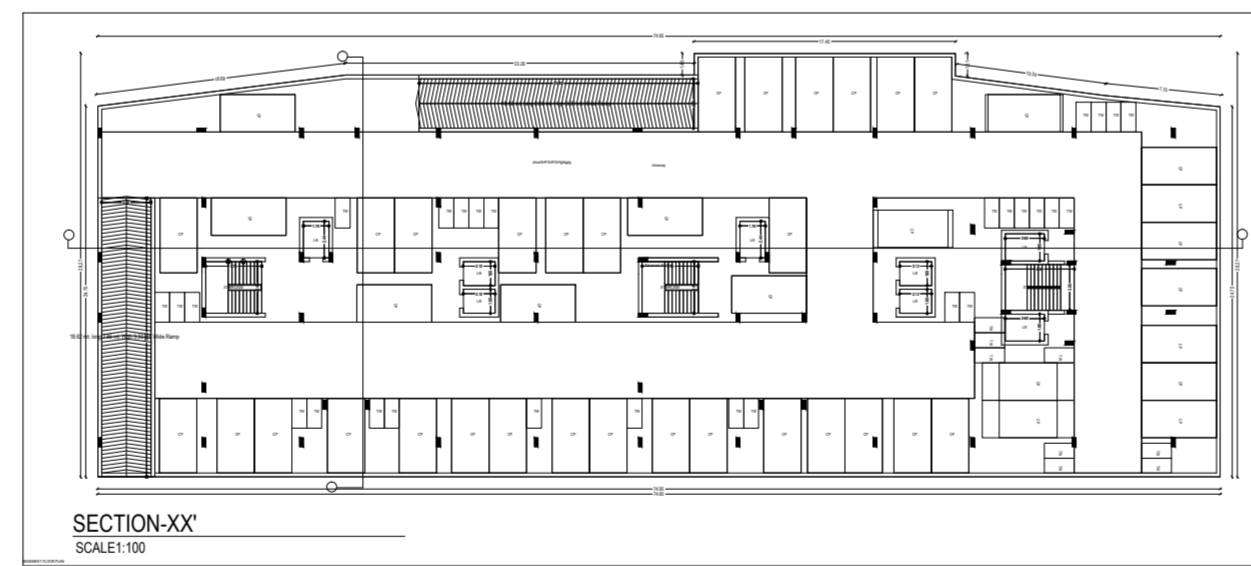
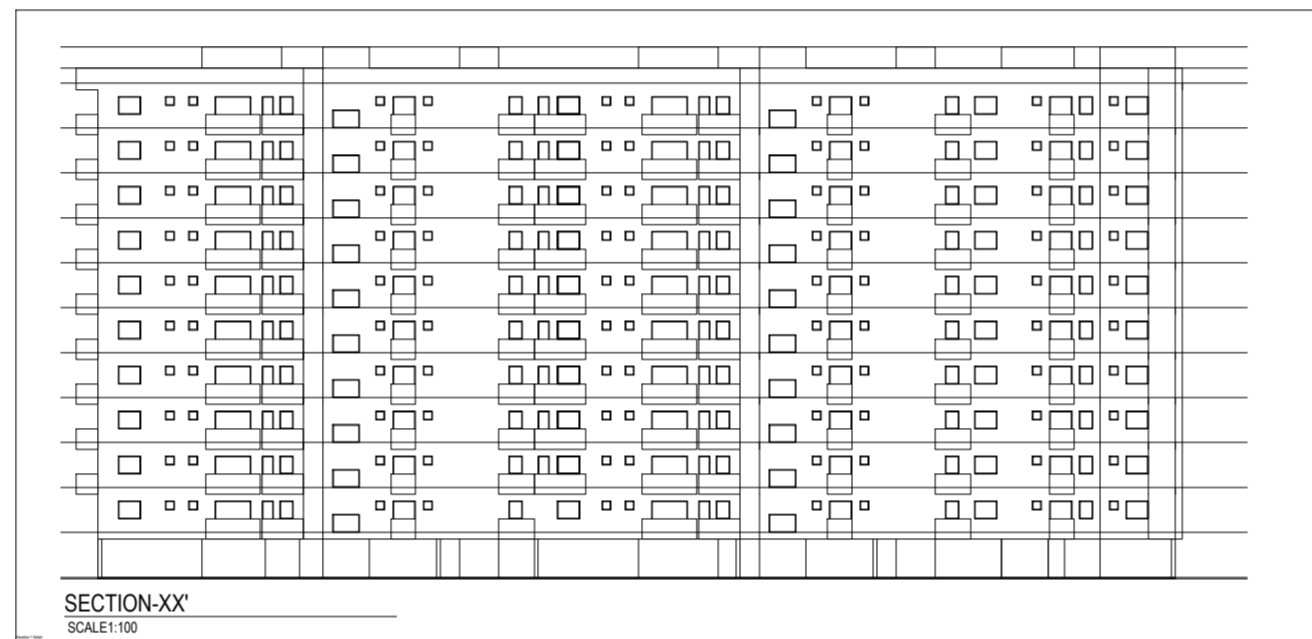
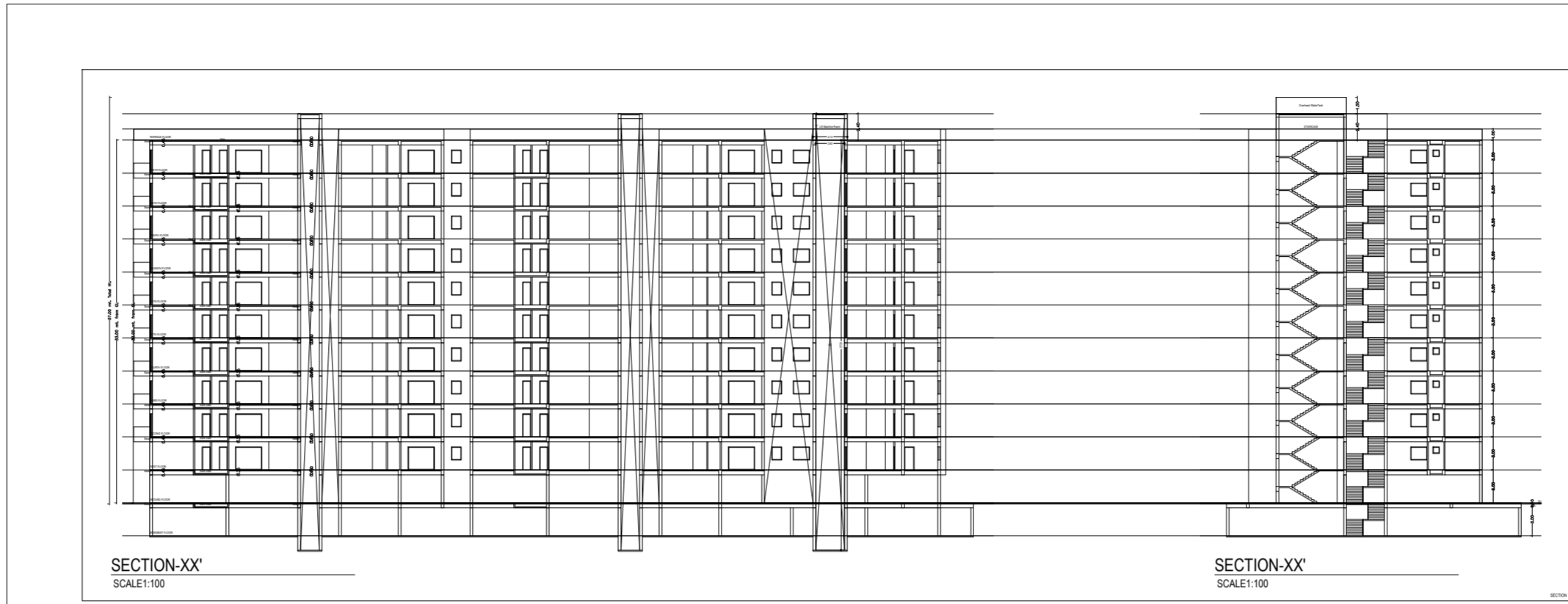
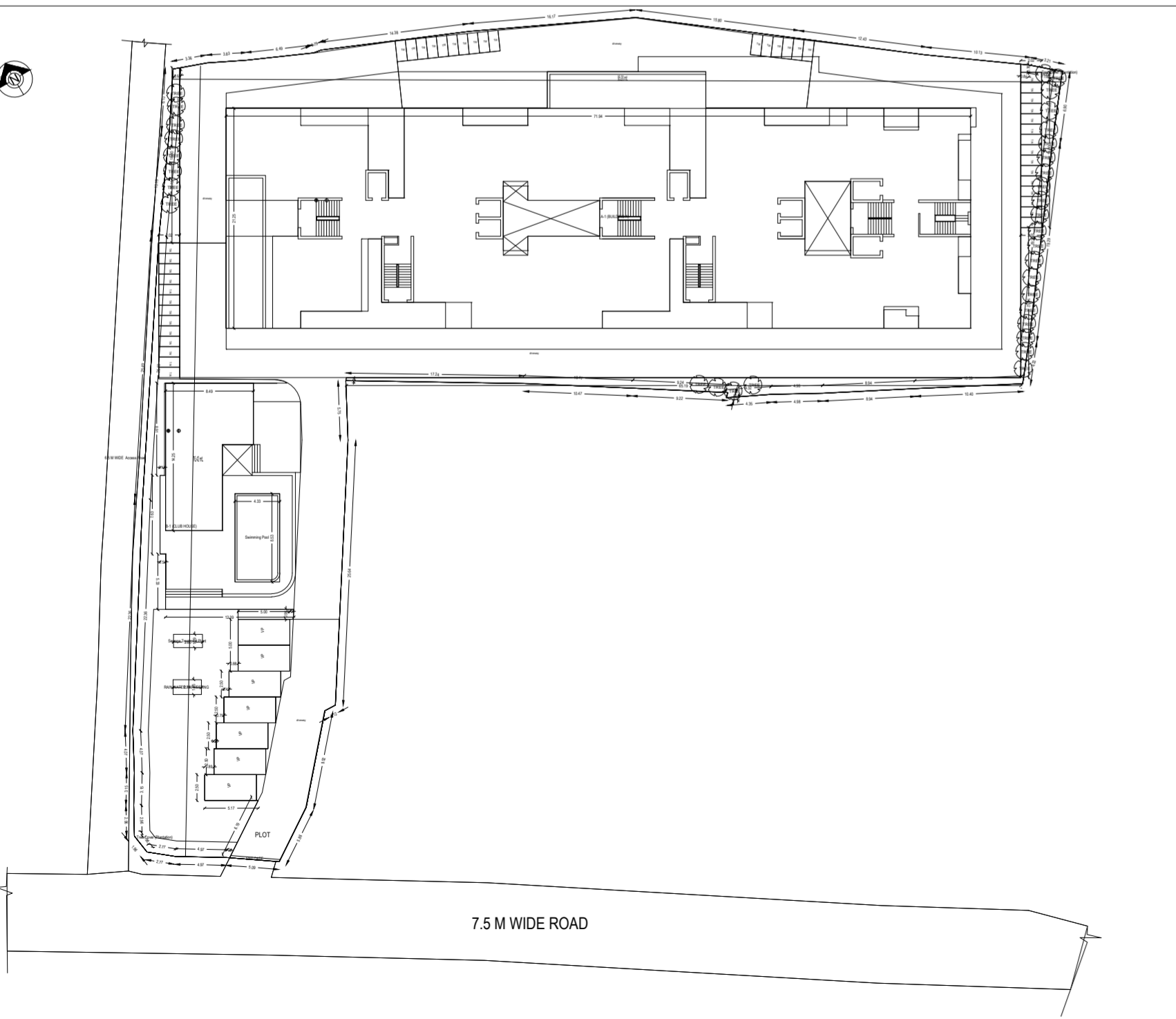