

VENDOR: SRI SANDEO MANTO SID. LATE AHLAD MANTO OF SARAI DHELA. P.S. SARAI DHELA. DIST DHANBAD

VEH PEE: SMT CHANDR PRABHA DEVI WIOSRA ADITYA KUMAR LAL OF KOLHAR P.S. TUNDI DIST DHANBAD

SCHEDULE: MAUXA. AMAGHATA. ALES. SUGIADIN MAUXA NO. 9. OLD KHATA NO. 02. OLD PLOT NO. 157. NEW KHATA NO. 15. NEW PLOT NO. 252. AREA 60. DICMAL. 5291.

BOUNDARY: NORTH:- PLOT NO. 222.
SOUTH:- PLOT NO. 155, 156.
EAST:- BOUNDARY LINE OF MAUXA SARAI DHELA.
WEST:- PLOT NO. 15B

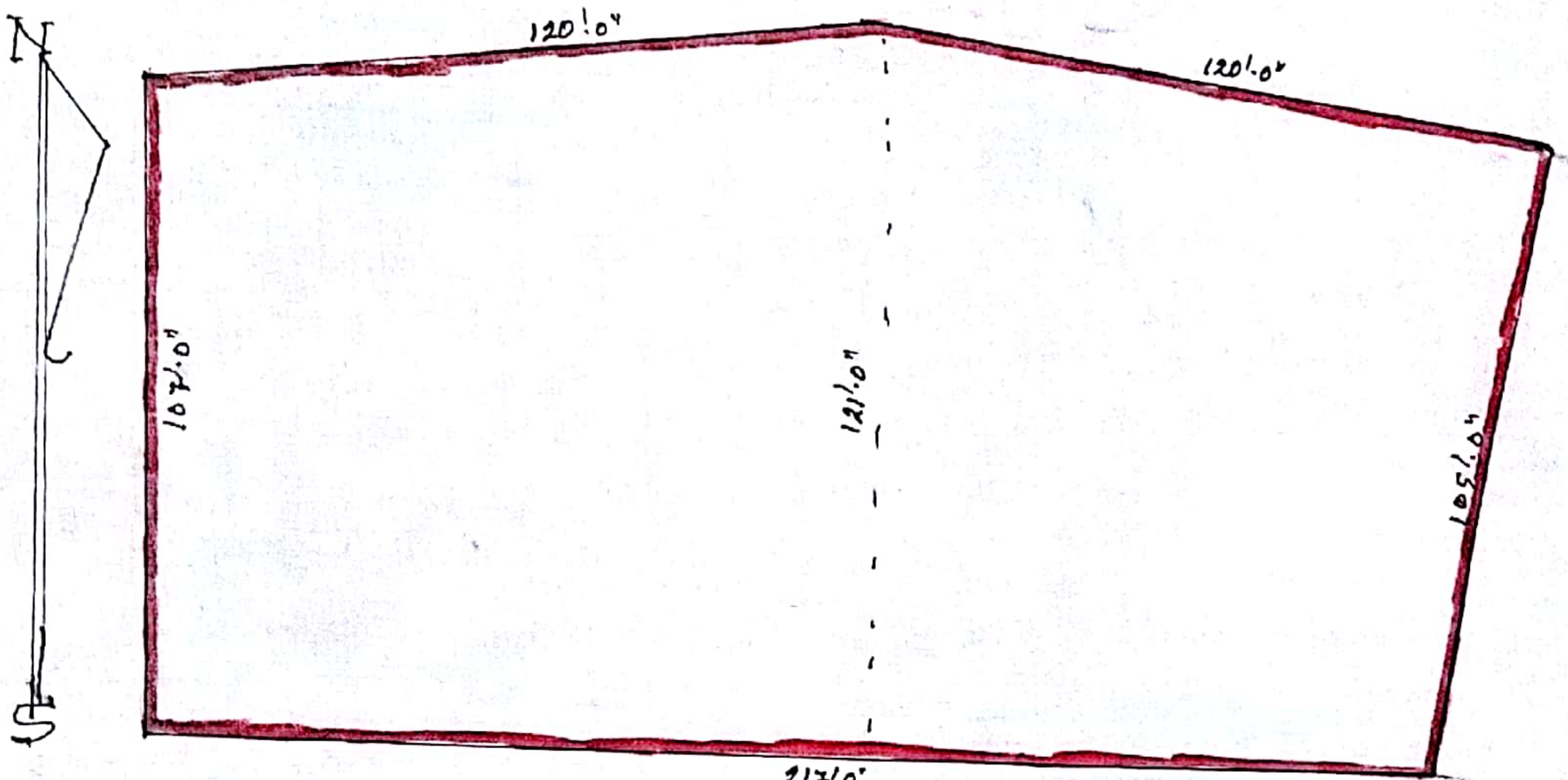

217' 0"
SITE PLAN
NOT TO SCALE

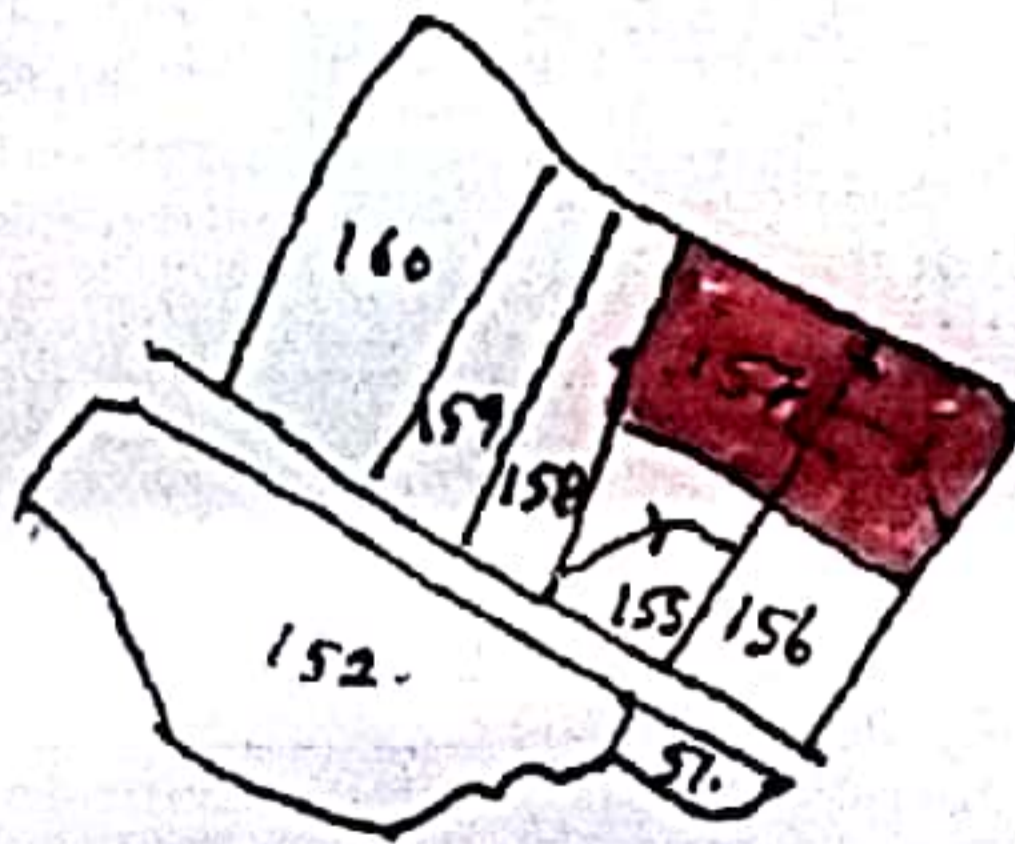

KEY PLAN
SCALE: 1" = 330'



KEY PLAN
SCALE: 1" = 330'

TRECED. BY
K.L. Gumber
R.M.H.

VENDOR: (1) SRI PRATHAM NATH CHANDR (2) SRI ANANT DEO CHANDR (3) SRI BISHWANATH CHANDR S/O LATE GUNIRAM CHANDR OF DHAIYA P.S. DHANBAD DIST DHANBAD.

VENDEE: SMT GUDAMA DEVI W/O LATE NAWAL KISHOR PRASAD OF KOYLANAGAR SARAIKHELA P.S. SARAIKHELA DIST DHANBAD.

SCHEDULE: MAUKA, AMAGHATA ALES SUGIADIN MAUKA NO. 09, OLD KHATANO. 25. OLD PLOT NO. 158. NEW KHATANO. 31. NEW PLOT NO. 24X. AREA. 2160 SFT. OR. 4-96. DICHAL.

BOUNDARY @ NORTH: PART OF PLOT NO. 24Z.
 SOUTH: PART OF PLOT NO. 24X.
 EAST: PART OF PLOT NO. 24Y.
 WEST: 14' 0" WIDE RASTA.

BOUNDARY: (3) NORTH: PART OF PLOT NO. 24Z.
 SOUTH: VILLAGE RASTA.
 EAST: PART OF PLOT NO. 24X.
 WEST: 14' 0" WIDE RASTA.

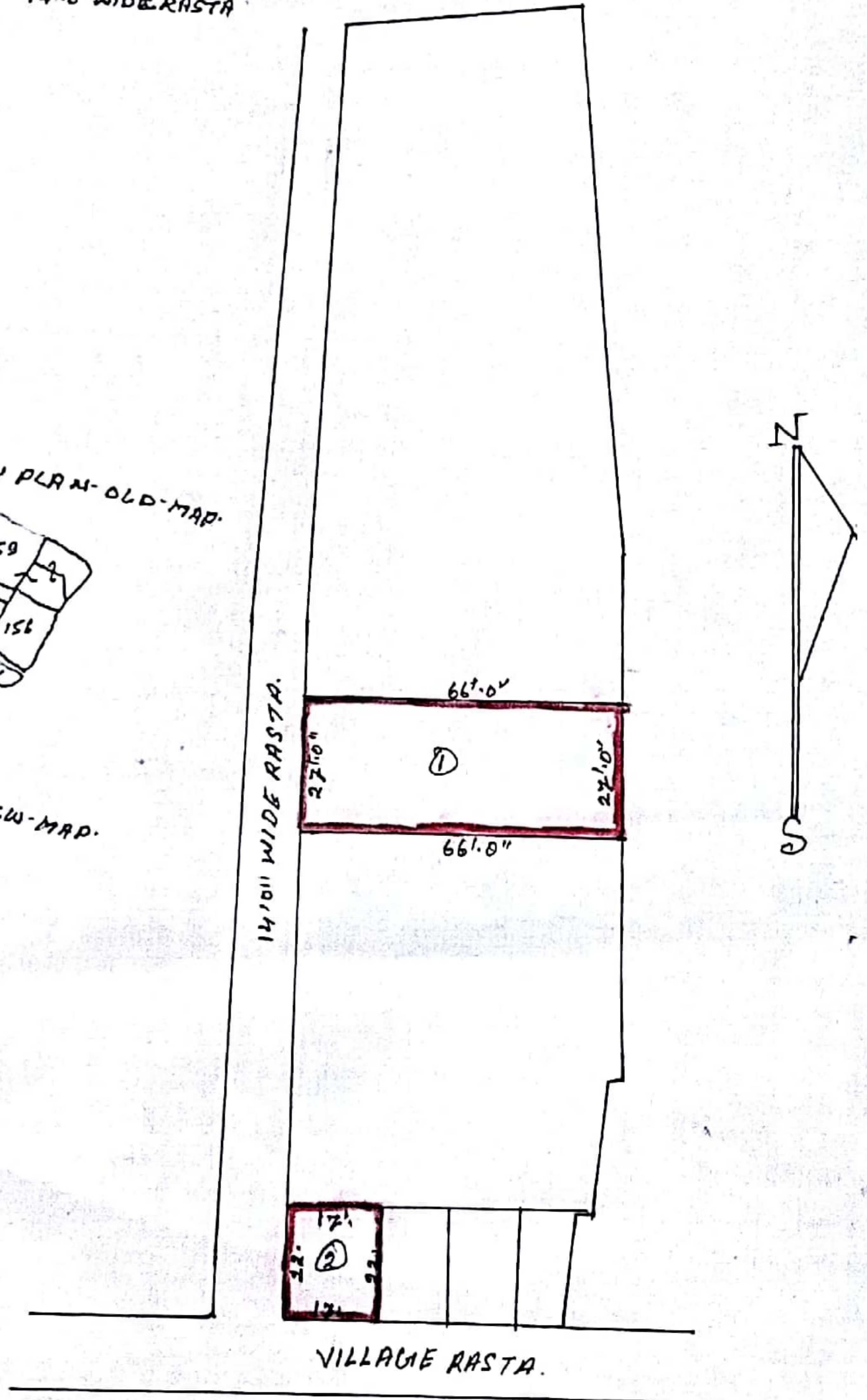
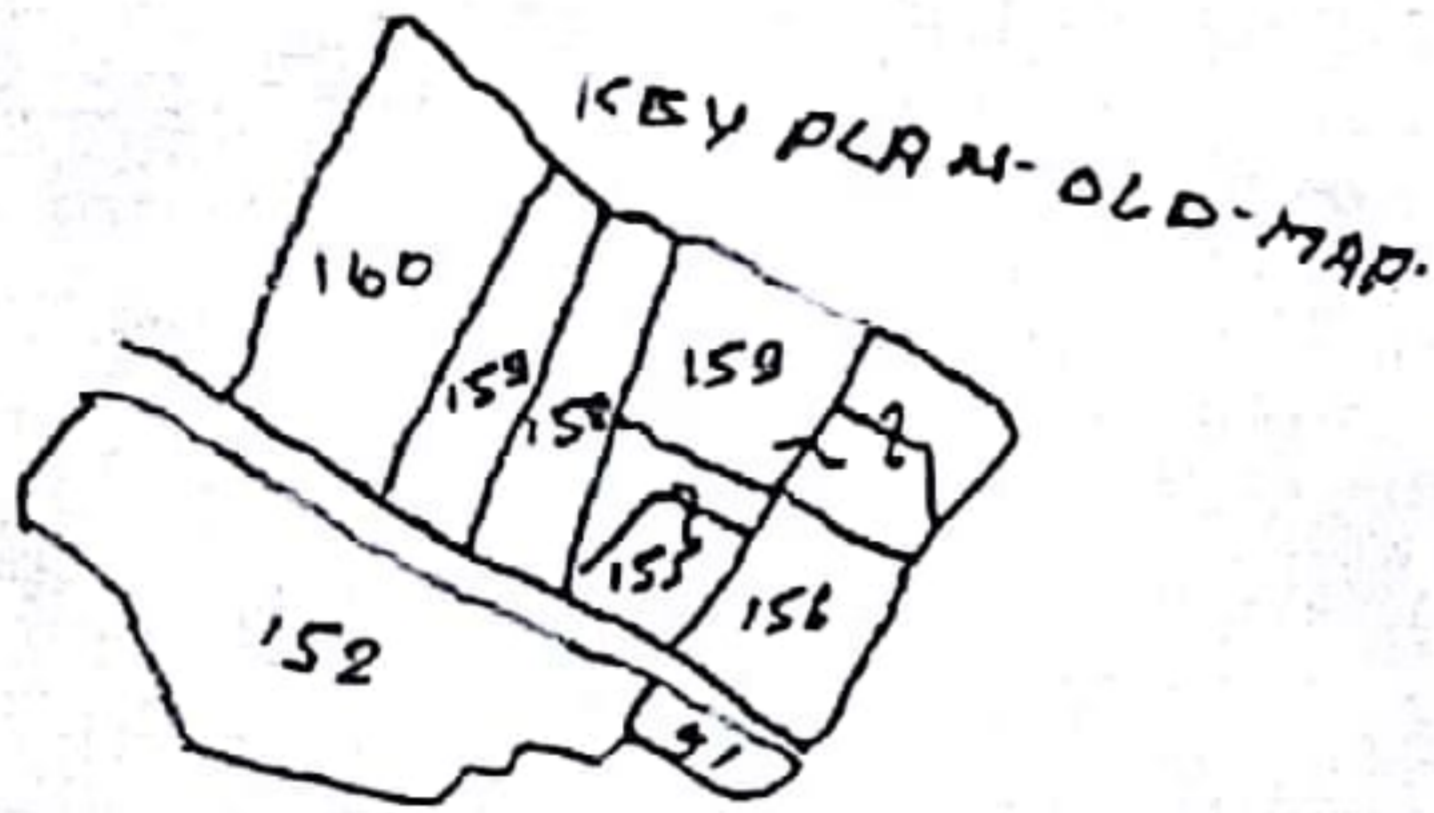

TREED BY
 K.K. DAVI
 AMIN

VENDOR: (1) SRI KESHARI KISHOR SHARAN SINHA S/O LATE KRISHANA DEO PRASAD SINHA (2) SMT MOHINI SINHA W/O SRI KESHRI KISHORE SHARAN SINHA OF DUDHICHUA P-3 DUDHICHUA DIST SIDHI MP. PERSENT KOYLA NAGAR DHANBAD.

VENDEE: SMT SUNAINA GUPTA W/O DR BISHWAR PRASAD GUPTA OF M.O.C.P COLONY P-5 TISRA DIST DHANBAD.

SHEOUL: MAUZA: AMAGHATA ALES SUGIADIN MAUZA NO-09 OLD KHATA NO 25 OLD PLOT NO-158 NEW KHATA NO 31 NEW PLOT NO 247 AREA 3600 SFT OR 8.26 DIEMAL.

BOUNDARY (1) NORTH: PART OF PLOT NO 247 NEW
 SOUTH: - PART OF PLOT NO 247 NEW
 EAST: - PLOT NO 252; 249.
 WEST: - 14'0" WIDE RASTA

BOUNDARY (2) NORTH: PART OF PLOT NO 247
 SOUTH: VILLAGE RASTA
 EAST: - PART OF PLOT NO 247
 WEST: - PART OF PLOT NO 247

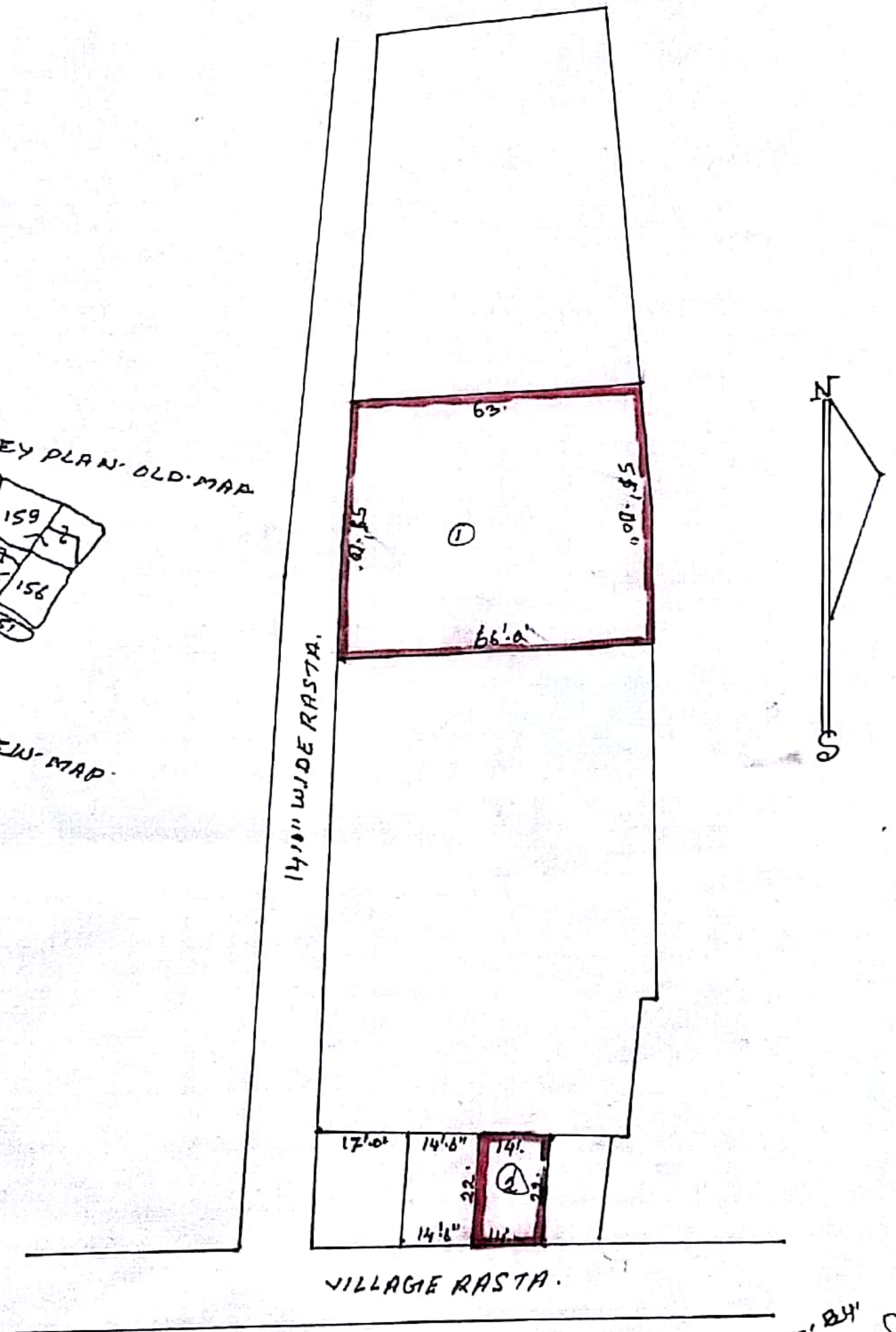
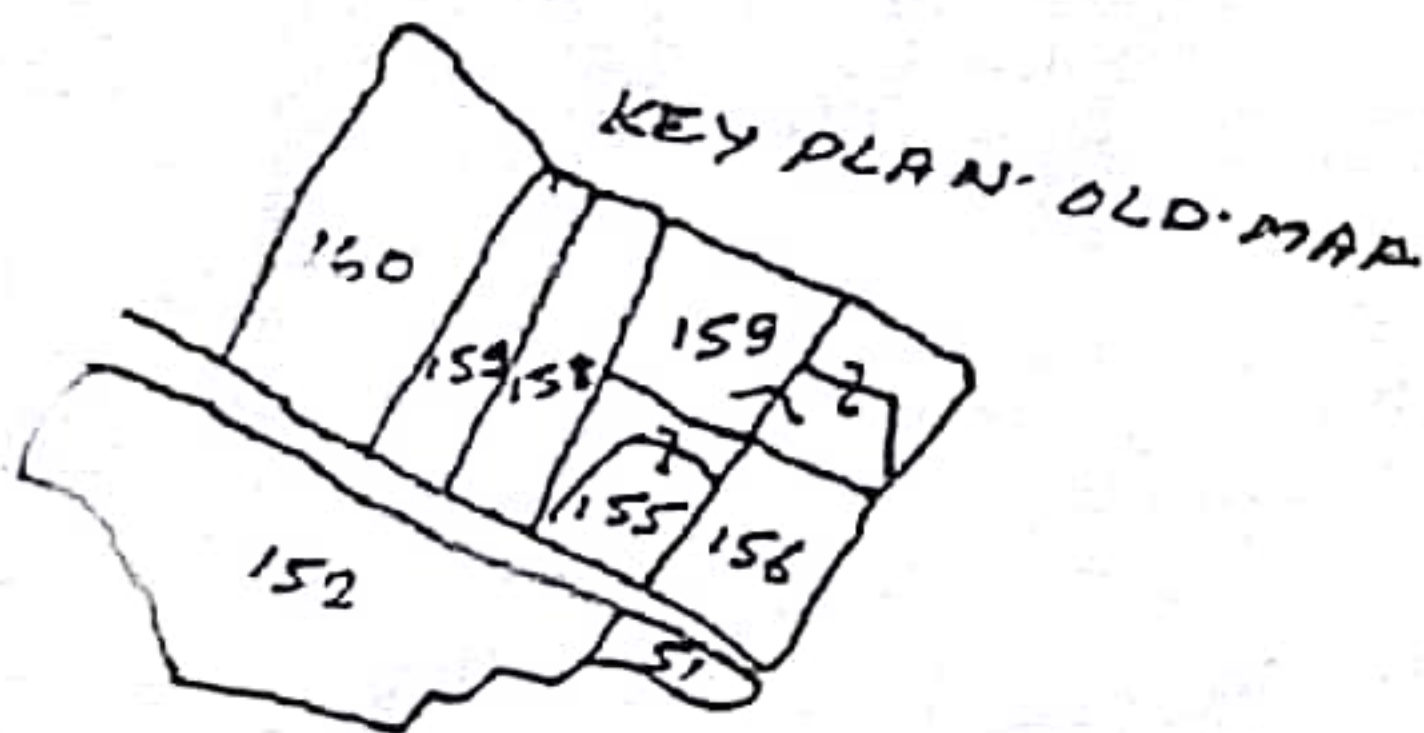

PREPARED BY
 K.G. Gumber
 AMIN

VENDOR:- (1) SRI PARTHAM NATH CHANDR (2) SRI ANANT DEO CHANDR (3) SRI BISHWANATH CHANDR
S/O LATE GUNIRAM CHANDR OF DHAIYA P.S. DHANBAD. DIST DHANBAD.

VENUEE:- SRI ARVIND KUMAR STYARTHI S/O LATE DARGA MAH TO OF SARRIDHEA P.S. SARRIDHELA
DIST DHANBAD

SHEOL:- MAUYA: AMAGHATA ALES SUGIRDIH. MAUYA NO. 09. OLD KHATA NO 25. OLD PLOT
NO 158. NEW KHATA NO. 31. NEW PLOT NO. 247 AREA. 2717-6 FT. OR
6.24 DICMAL.

BOUNDRY NO ①
NORTH:- PART OF PLOT NO. 247 NEW
SOUTH:- PART OF PLOT NO. 247 NEW
EAST:- PLOT NO. 291, 252
WEST:- 14' 0" WIDE RASTA

BOUNDRY NO ②
NORTH:- PART OF PLOT NO. 247 NEW.
SOUTH:- VILLAGE RASTA
EAST:- PART OF PLOT NO. 247 NEW.
WEST:- PART OF PLOT NO. 247 NEW.

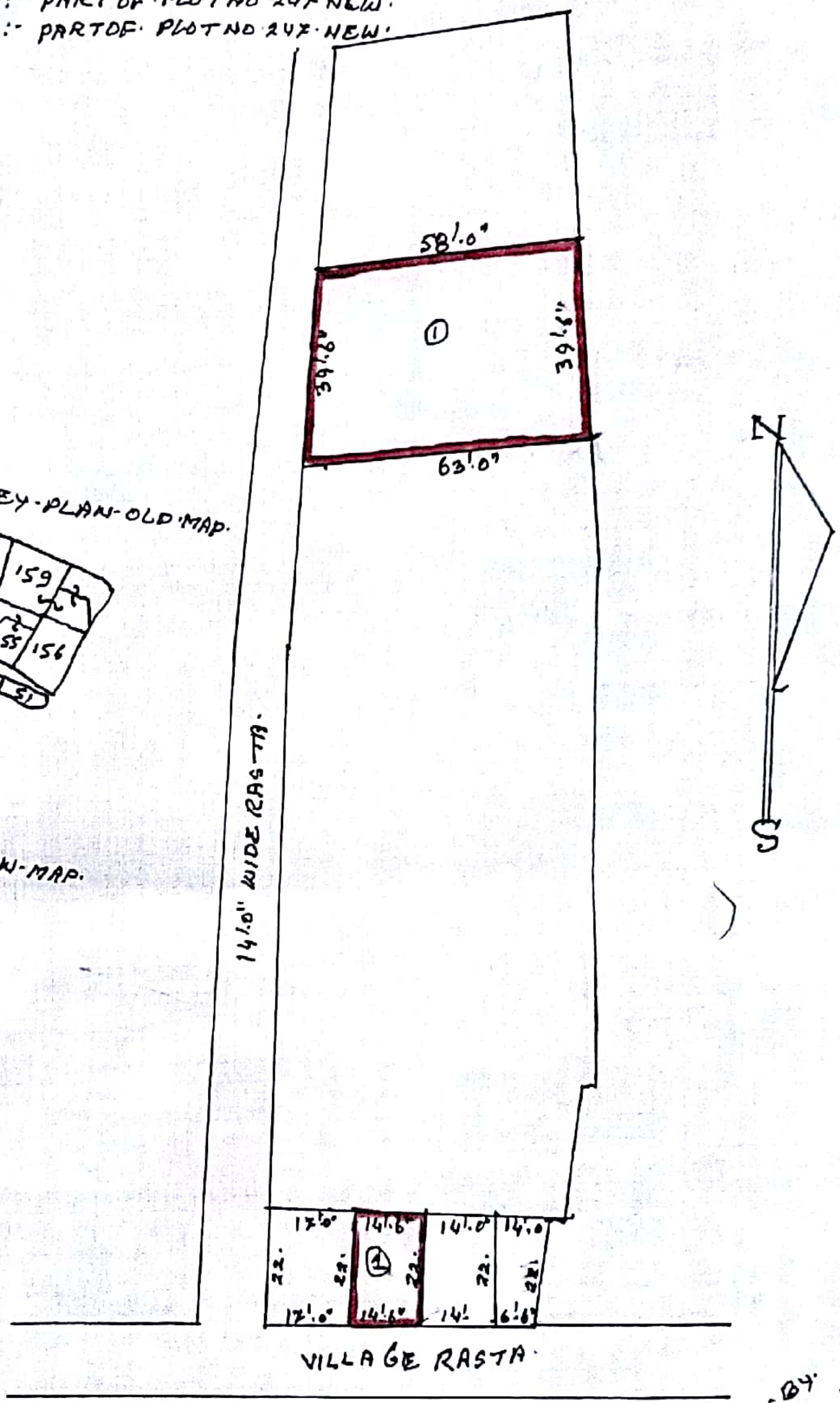
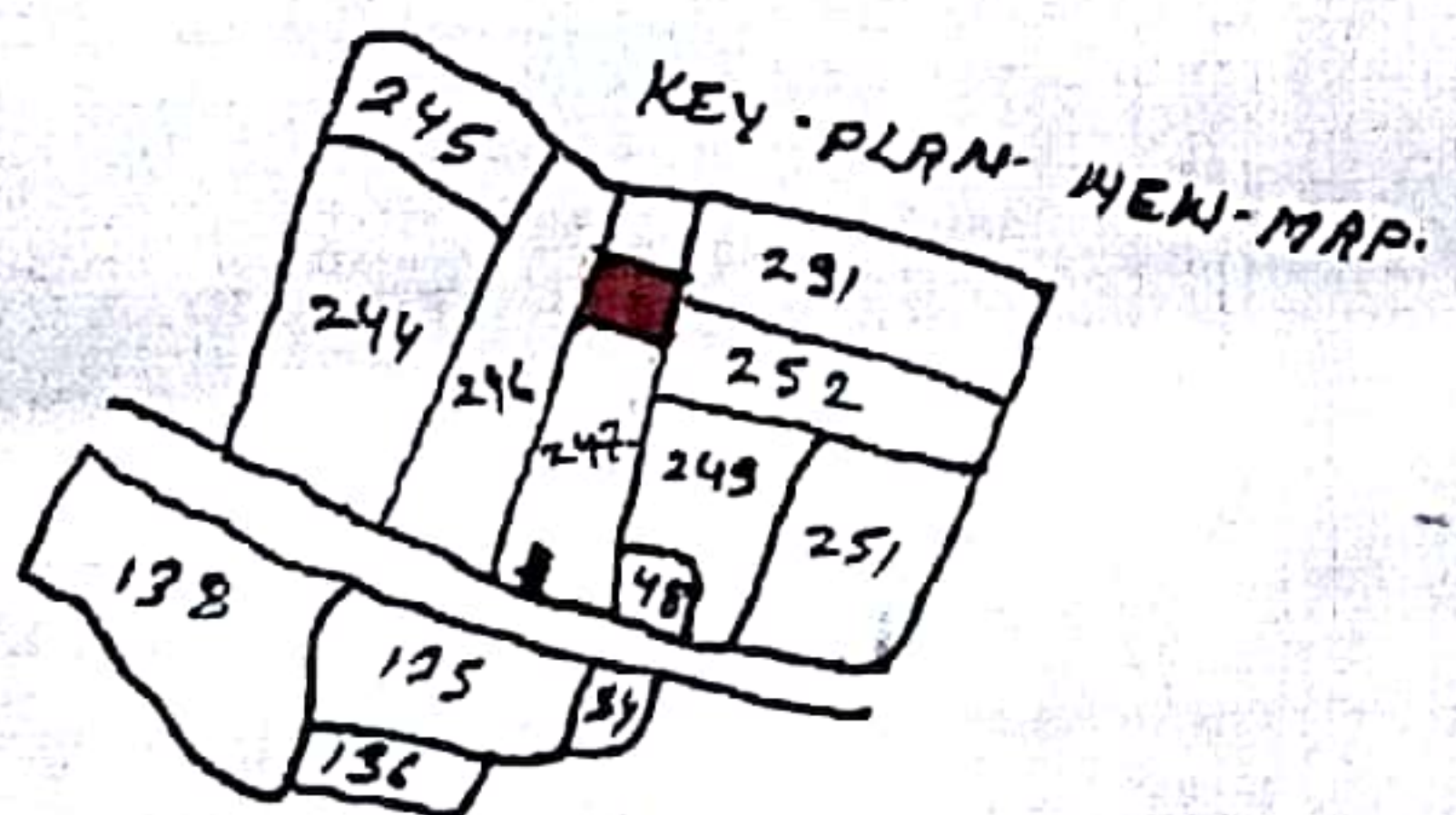
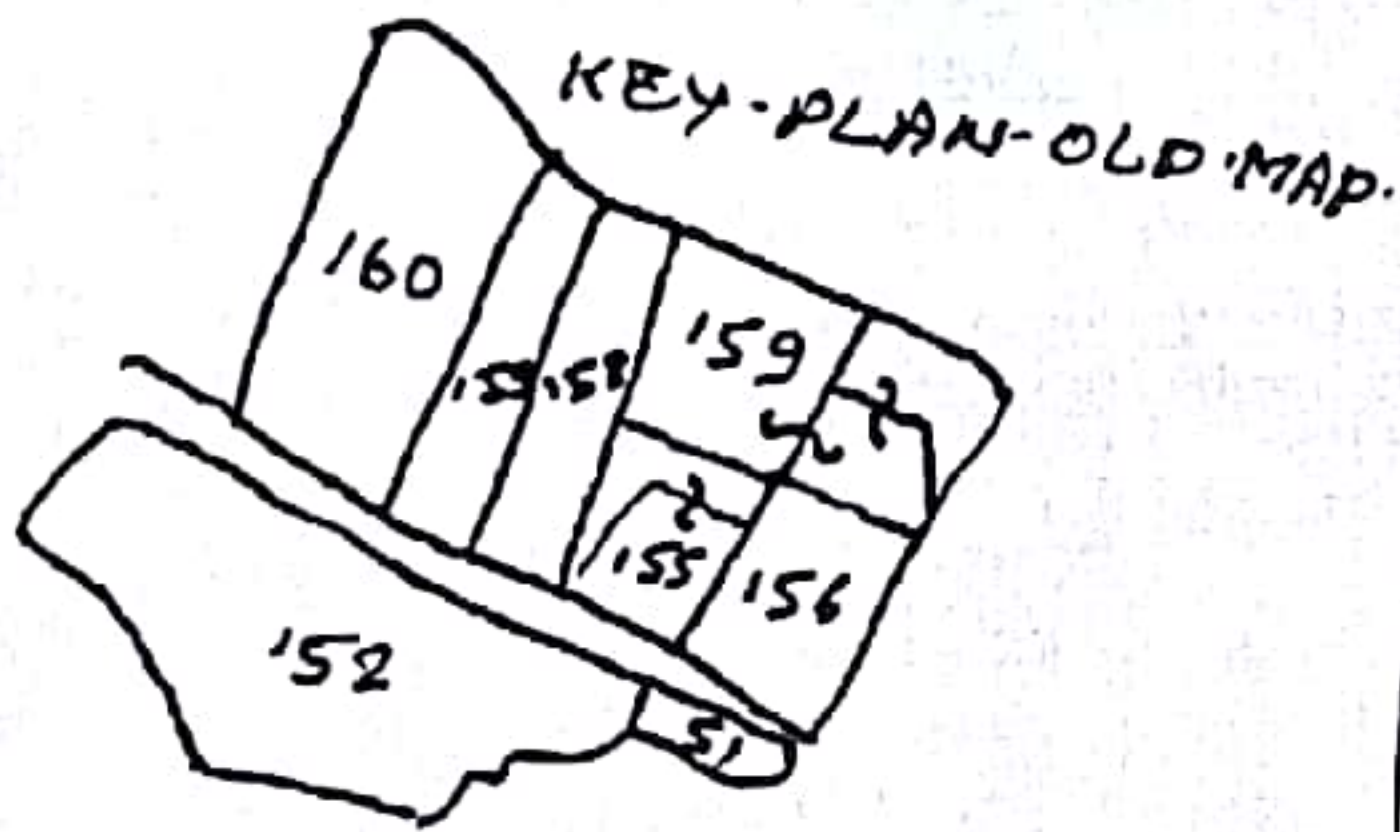

TRACED BY
K.K. SINGH
19/11/14

VENDOR :- (1) SRI PRATHAM NATH CHANDR (2) SRI ANANT DEO CHANDR (3) SRI BISHWANATH CHANDR S/O LATE GUHIRAM CHANDR OF DHAIYA P.S. DHANBAD. DIST DHANBAD.

VENDEE :- SRI ABHISHEK KUMAR S/O SRI ARVIND KUMAR STYARTHI OF SARAI DHELA P.S. SARAI DHELA DIST DHANBAD.

SCHEDULE :- MAUZA AMAGHATA ALES SUGIADIH MAUZA NO. 09. OLD KHATA NO. 25. OLD PLOT NO. 15B. NEW KHATA NO. 31. NEW PLOT NO. 247. AREA 2718.5 FT OR. 6-23. DIMAL.

BOUNDARY :- NORTH :- PLOT NO. 253. NEW.
 SOUTH :- PART OF PLOT NO. 247.
 EAST :- PLOT NO. 252. NEW.
 WEST :- 14'.0" WIDE RASTA.

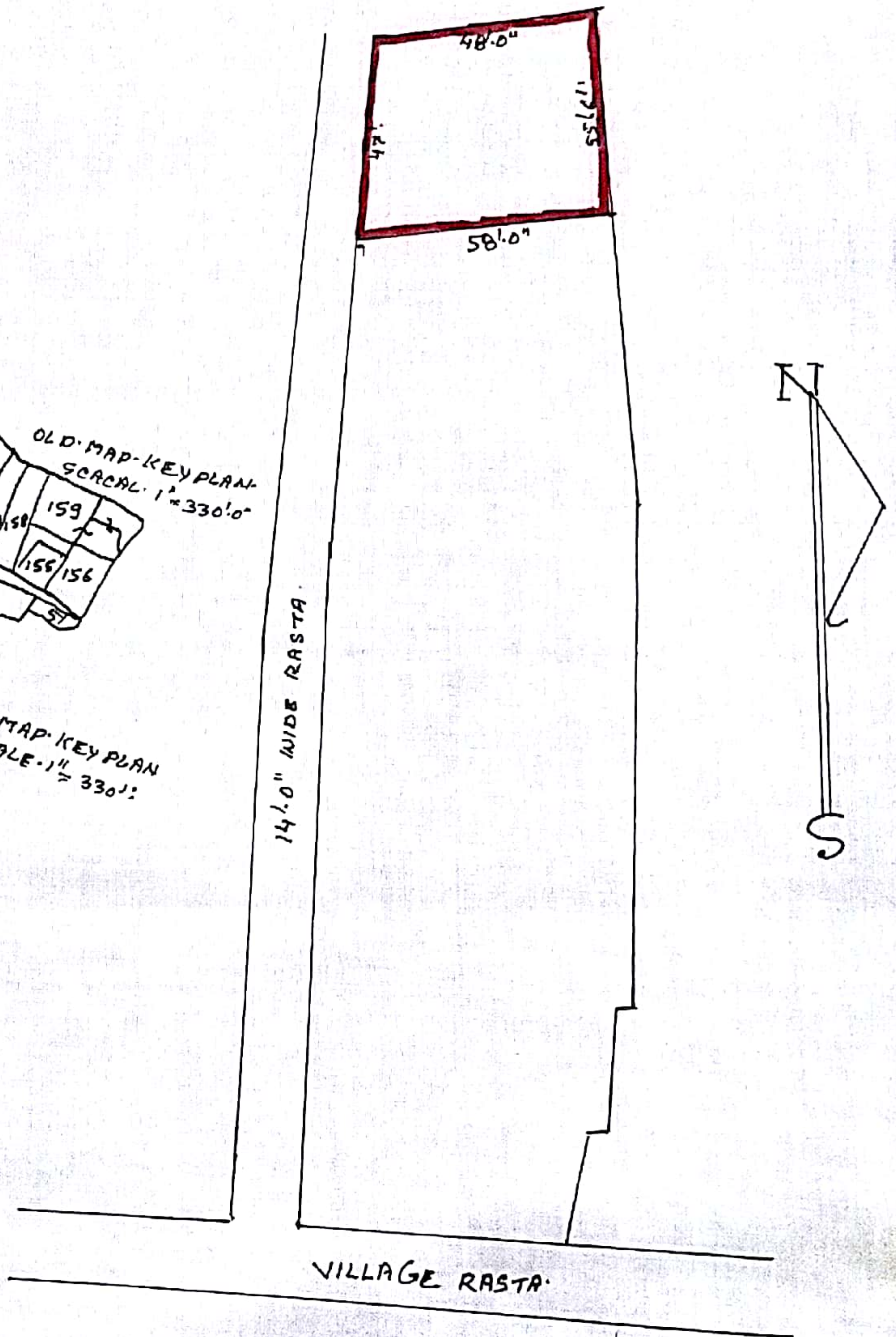
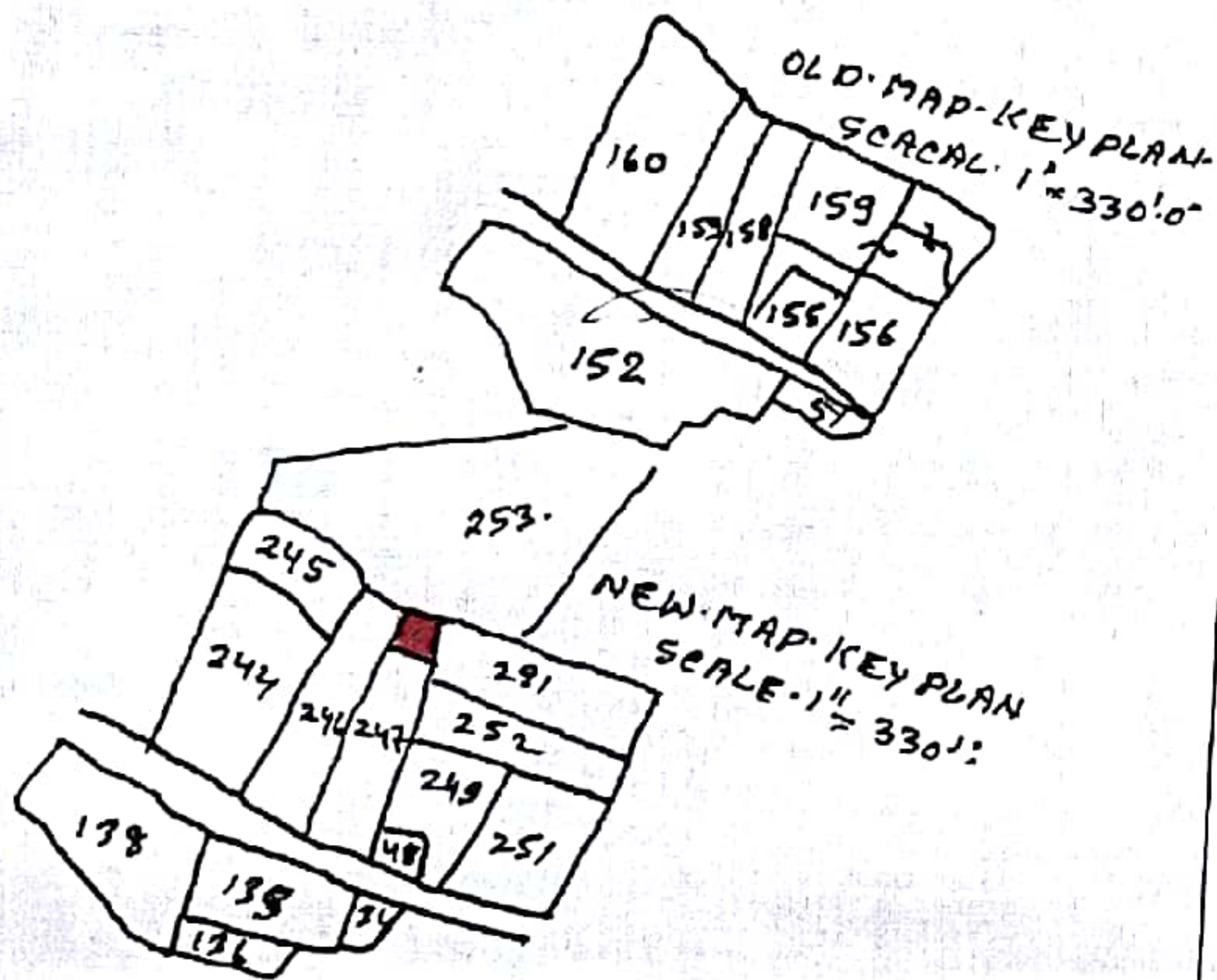

TRECED. BY.
 K.K. D...
 AMIN

VENDOR:- (1) SRI PRATHAM NATH CHANDR (2) SRI ANANT DEO CHANDR (3) SRI BISHWANATH CHANDR
OF DHRIYA P.S. DHANBAD. DIST DHANBAD.

VENDEE:- SRI KUDEEP PRASAD SINGH S/O LATE DARGA SINGH OF SARAI DHELA P.S. SARAI DHELA
DIST DHANBAD.

SCHEDULE: MAUZA AMAGHATA. ALES SUGADIH MAUZA NO-09. OLD KHATA NO. 25. OLD PLOT
NO. 15B. NEW KHATA NO. 31. NEW PLOT NO. 247. AREA 2015. SFT. OR. 4.62.
DICMAL.

BOUNDARY (1) NORTH:- PART OF PLOT NO. 242.
SOUTH:- PART OF PLOT NO. 242.
EAST:- PLOT NO. 249.
WEST:- 141.0" WIDE RASTA.
BOUNDARY (2) NORTH:- PART OF PLOT NO. 242.
SOUTH:- VILLAGE RASTA.
EAST:- PLOT NO. 24B.
WEST:- PART OF PLOT NO. 242.

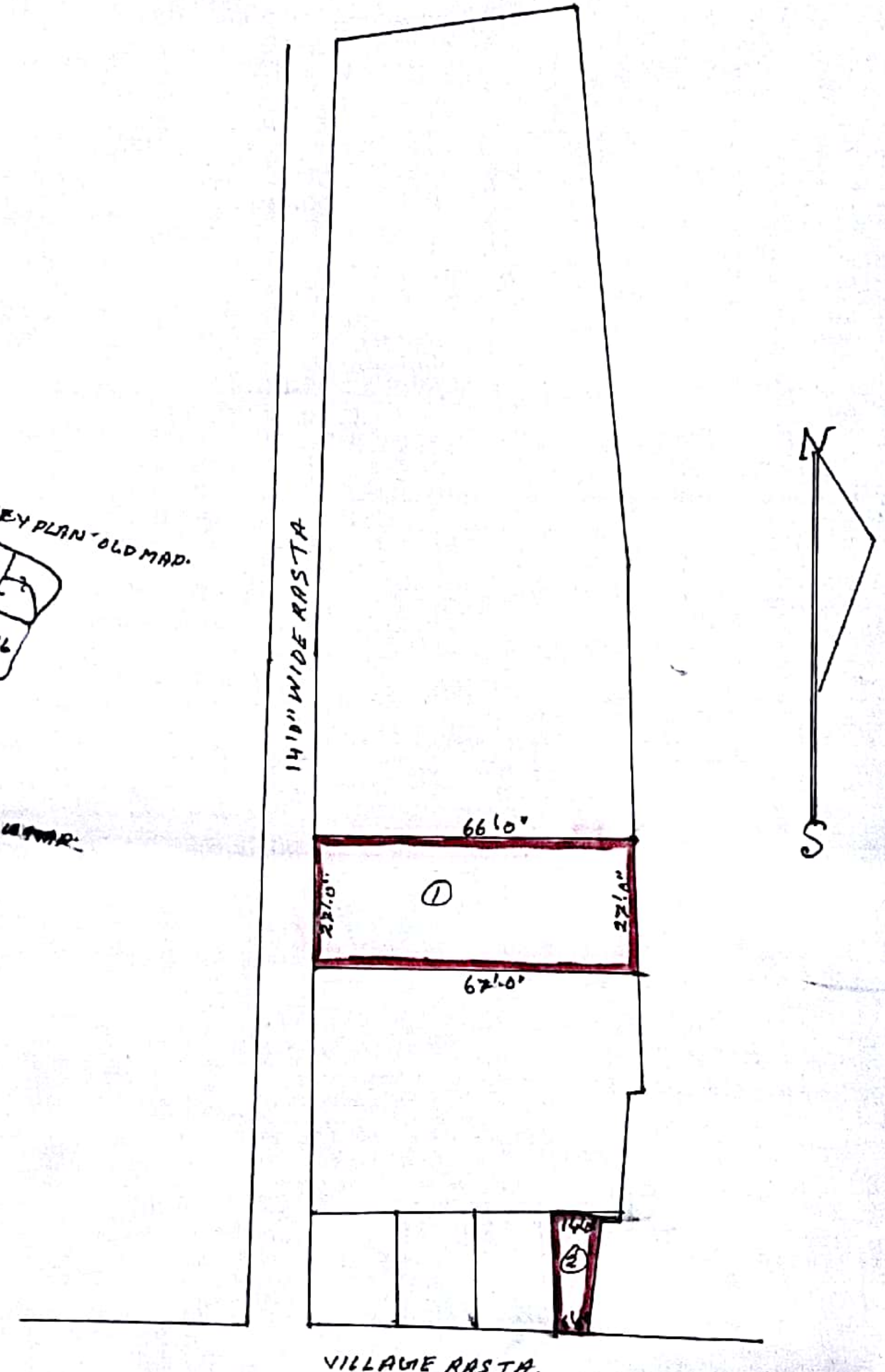
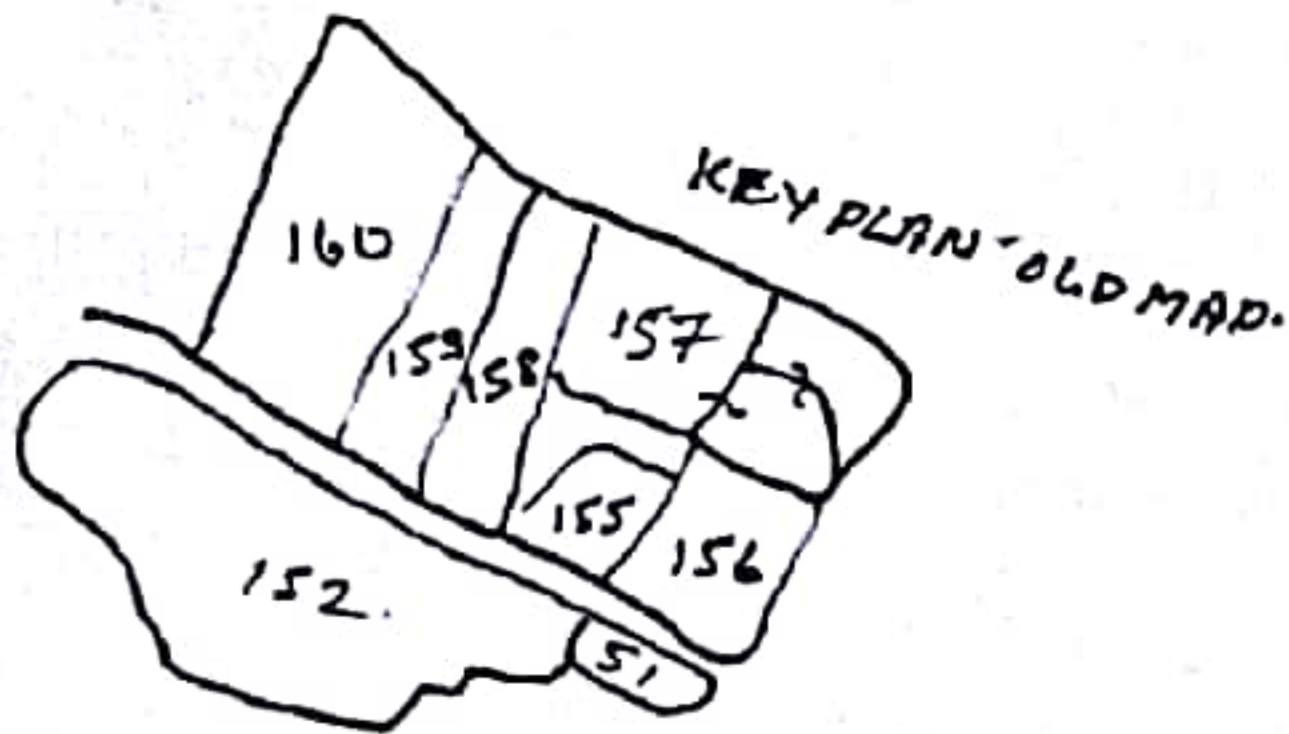

TRACED BY
K.K. Guleri
RAJN.

VENDOR: (1) SRI PRATHAM NATH CHANDR (2) SRI ANANT DEO CHANDR (3) SRI BISHWANATH CHANDR S/O
LATE GUHIRAM CHANDR OF DHAIYA P.S. DHANBAD DIST DHANBAD.

VENDEE: SRI ADITY NARAYAN PRASAD S/O SRI KASHI NATH PRASAD OF GARAI DHELA P.S. SARAI-
DHELA DIST DHANBAD.

SCHEDULE: MAUZA: AMAGHATA ALES SUGIADIN MAUZA NO. 09. OLD KHATA NO. 25. OLD PLOT NO
15B. NEW KHATA NO. 31. NEW PLOT NO. 247, AREA 2160 SFT OR 4.96 DIEMAZ

BOUNDARY:- NORTH:- PART OF PLOT NO. 247.
SOUTH:- PART OF PLOT NO. 247.
EAST:- PLOT NO. 248, 249.
WEST:- 14' 0" WIDE RASTA-

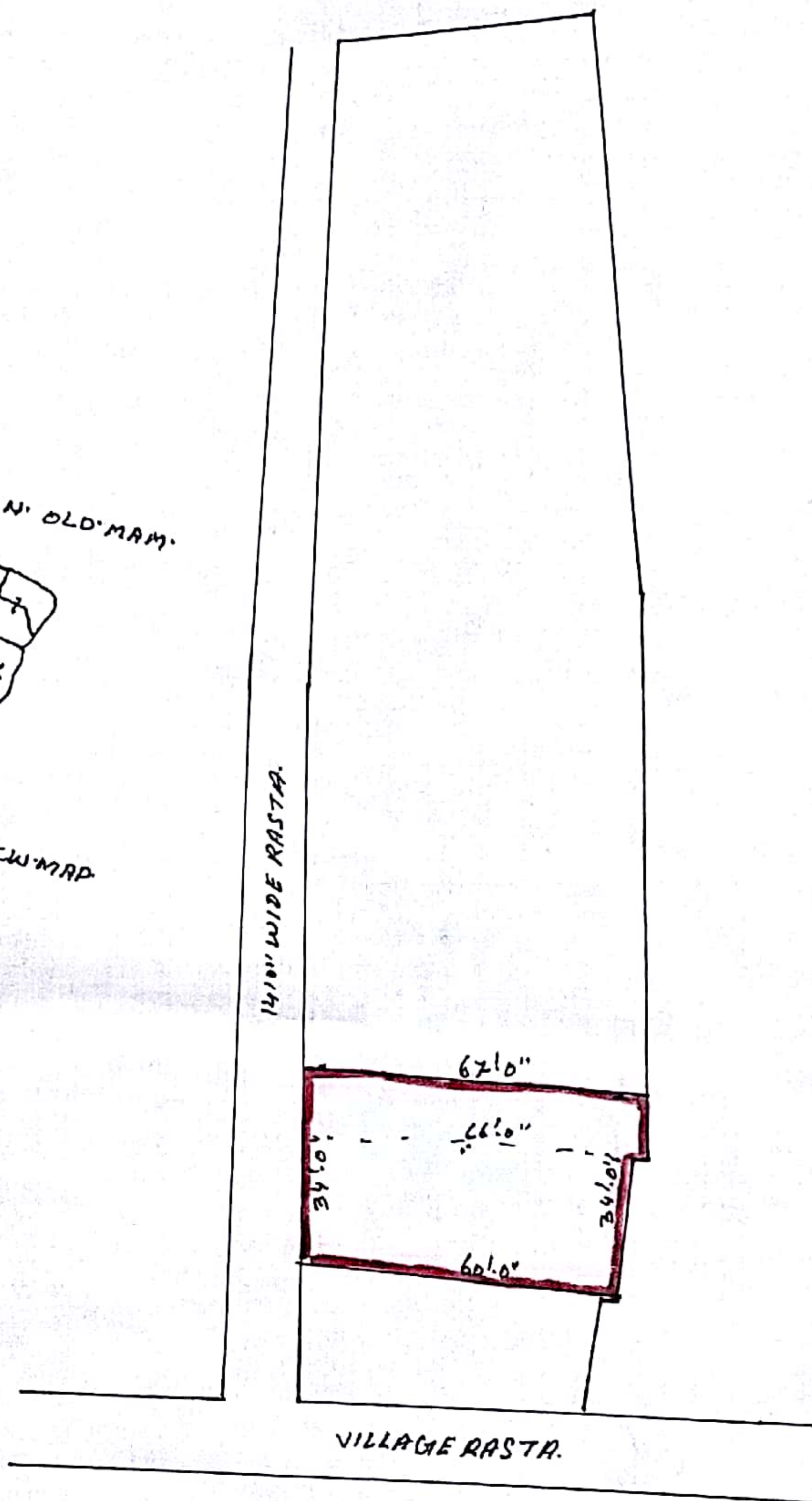
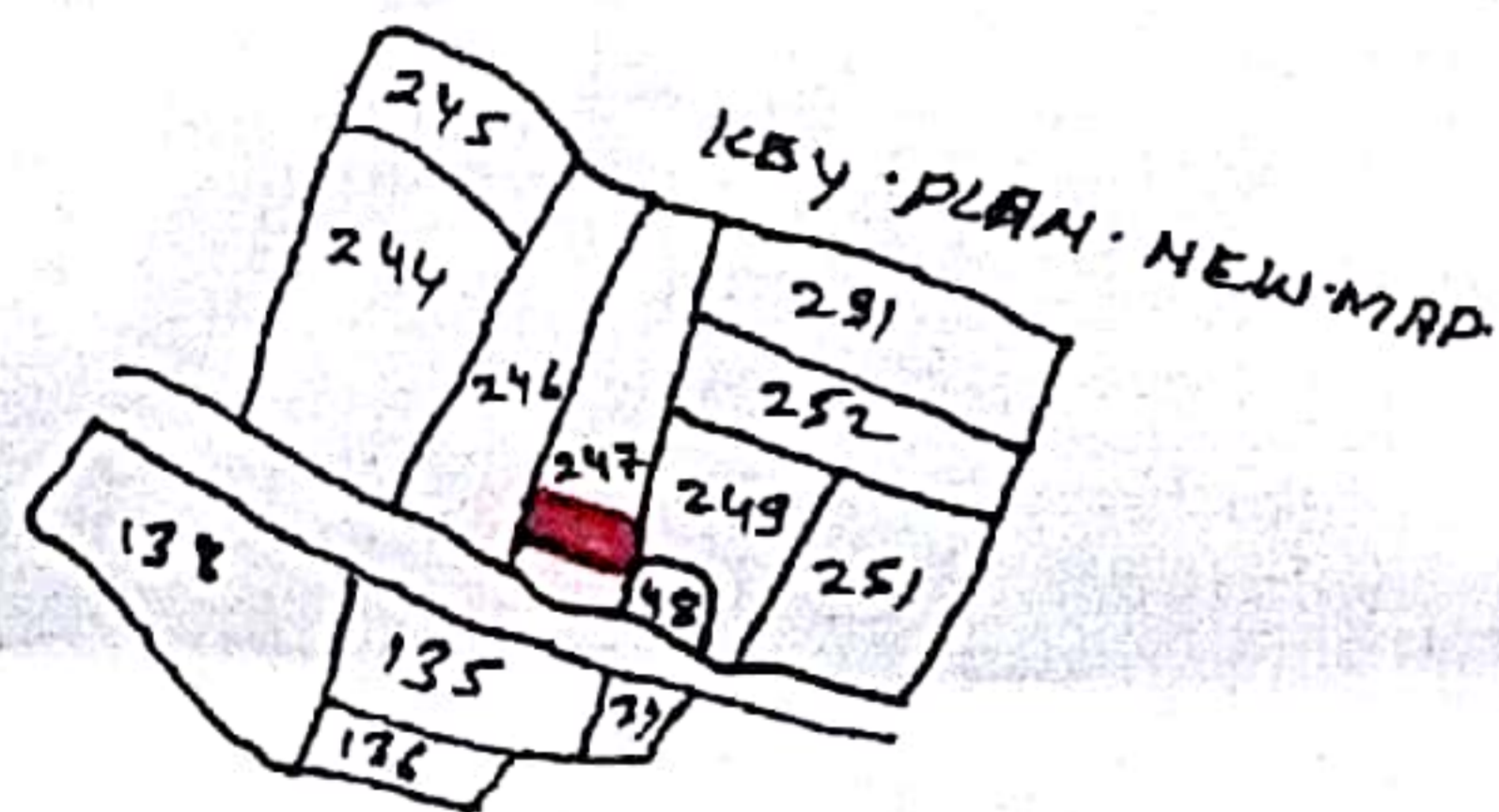
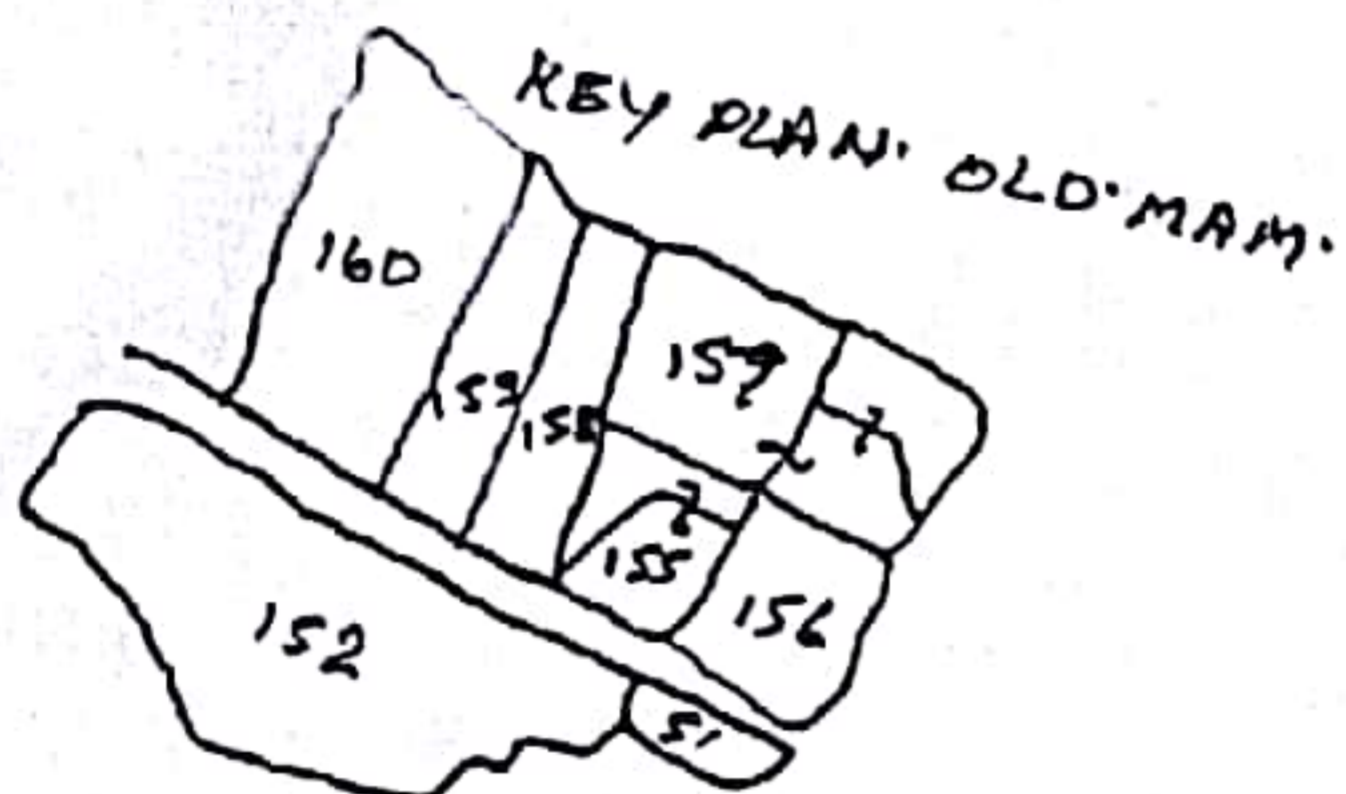

PREPARED BY:
K. H. G. S. S. S.
AMLN