

Project Title : SMT MADHU CHHANDA GUHA

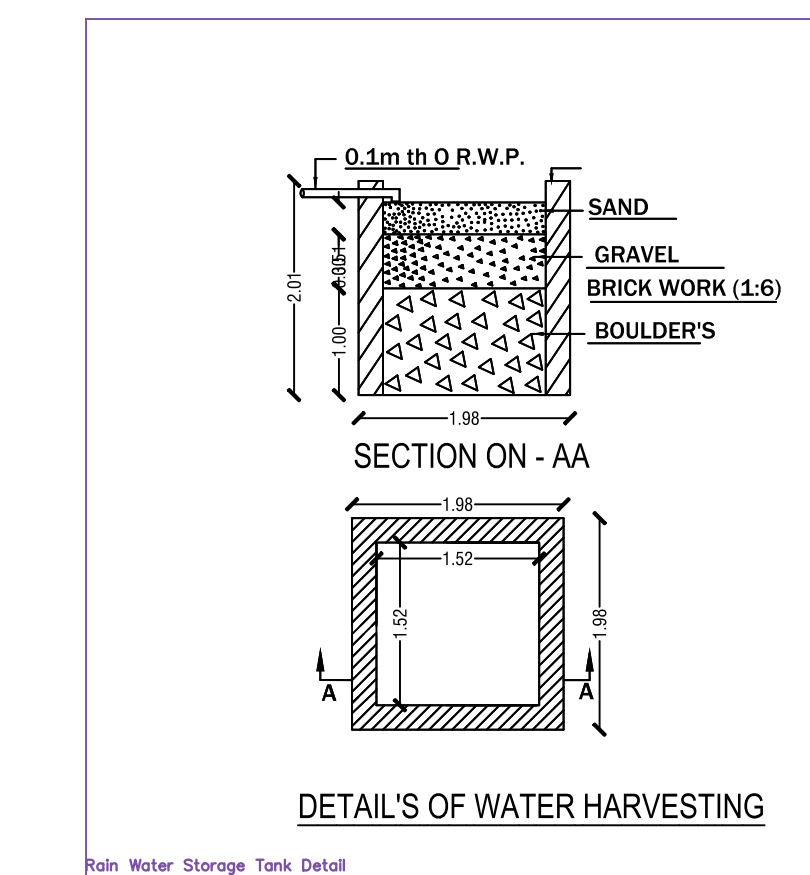
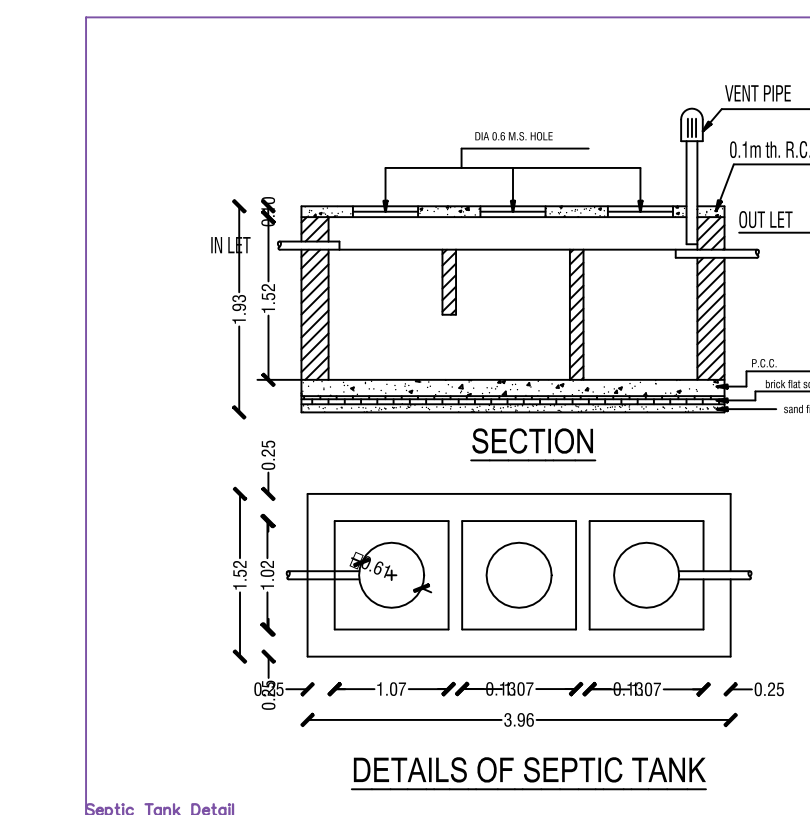
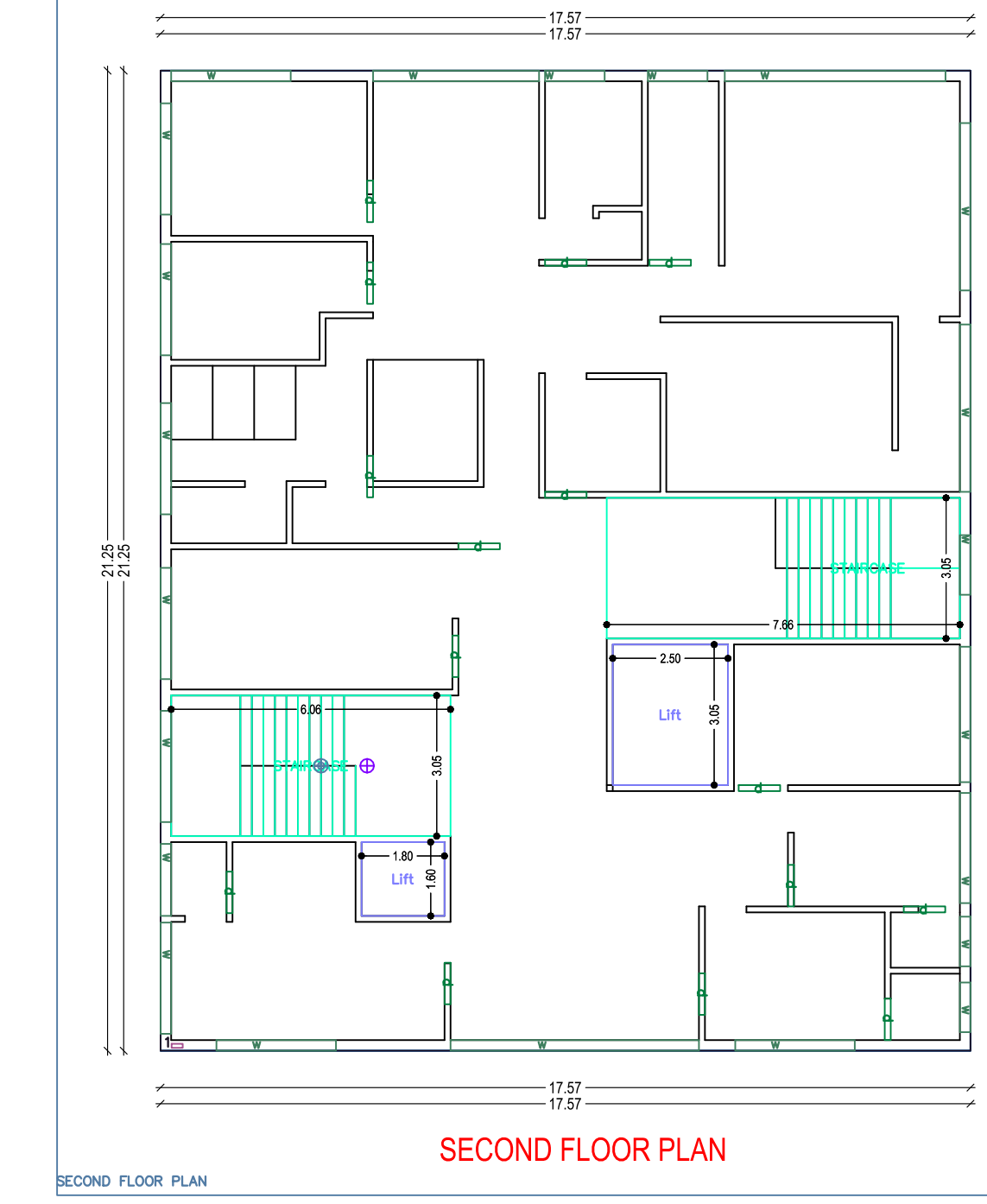
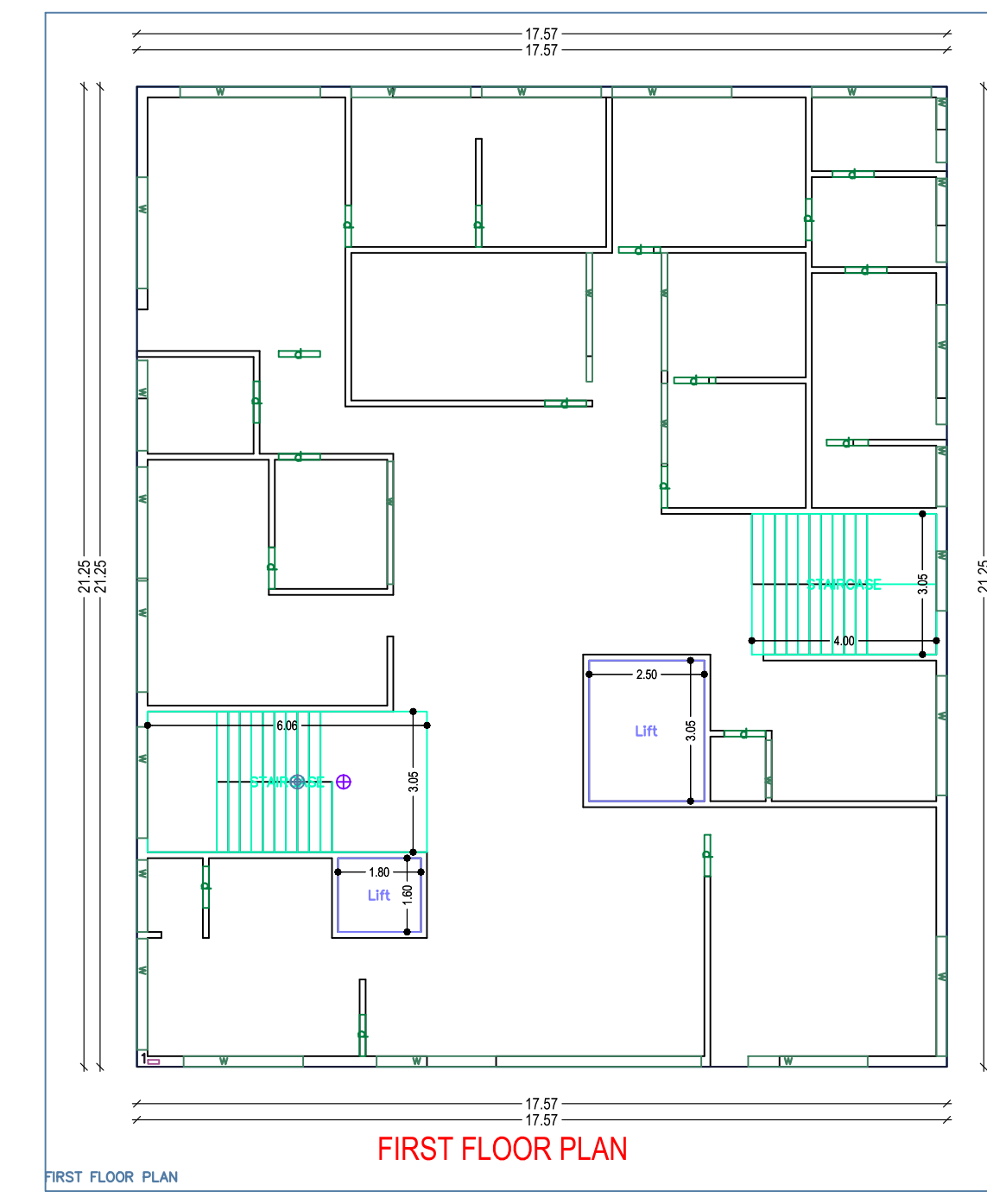
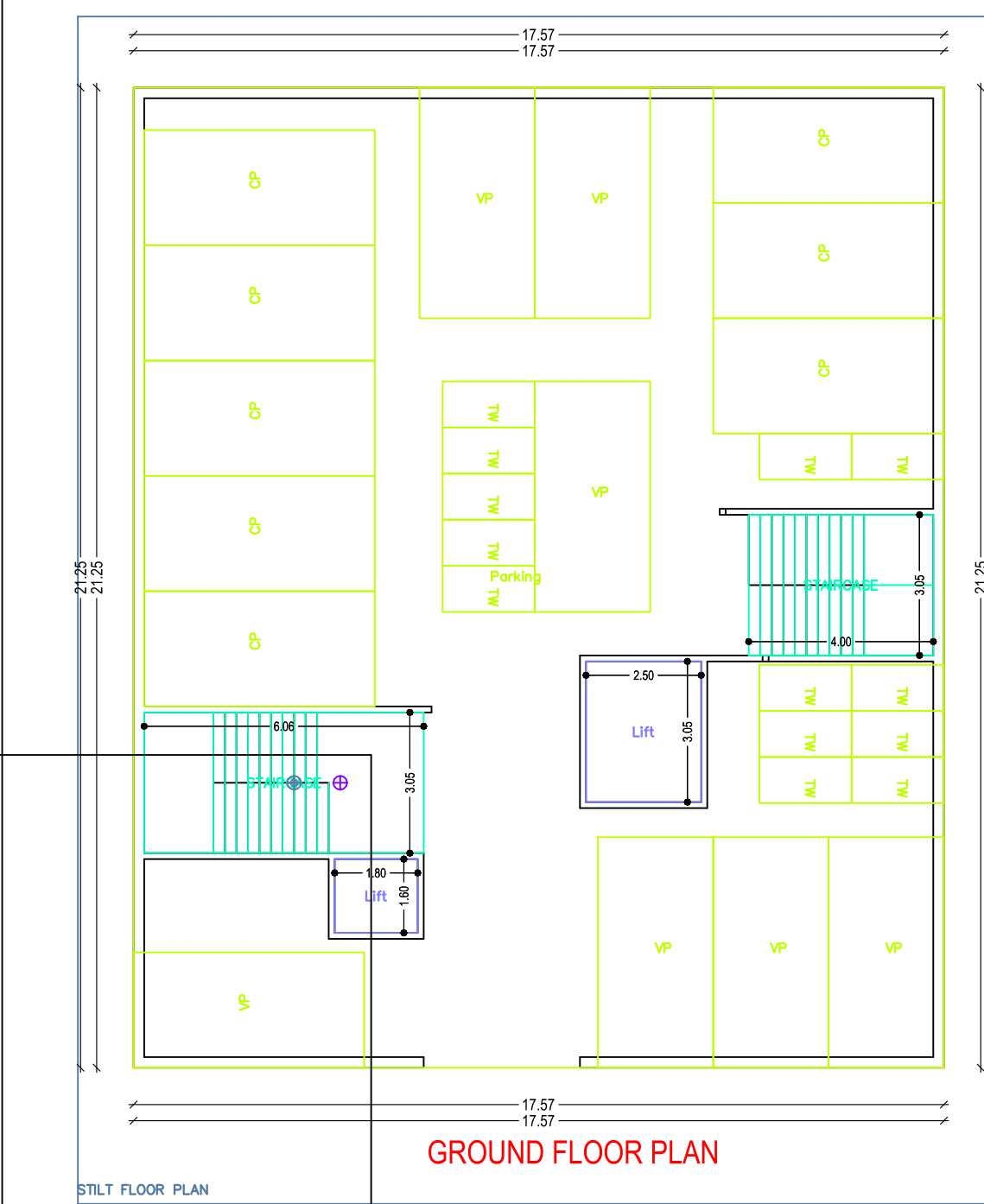
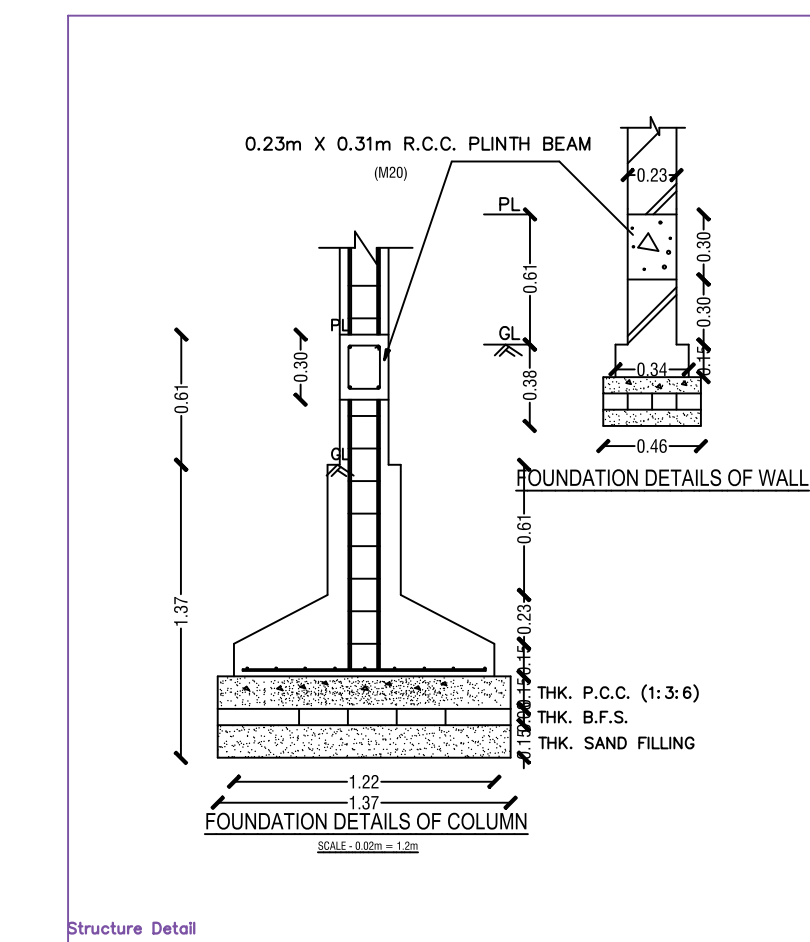
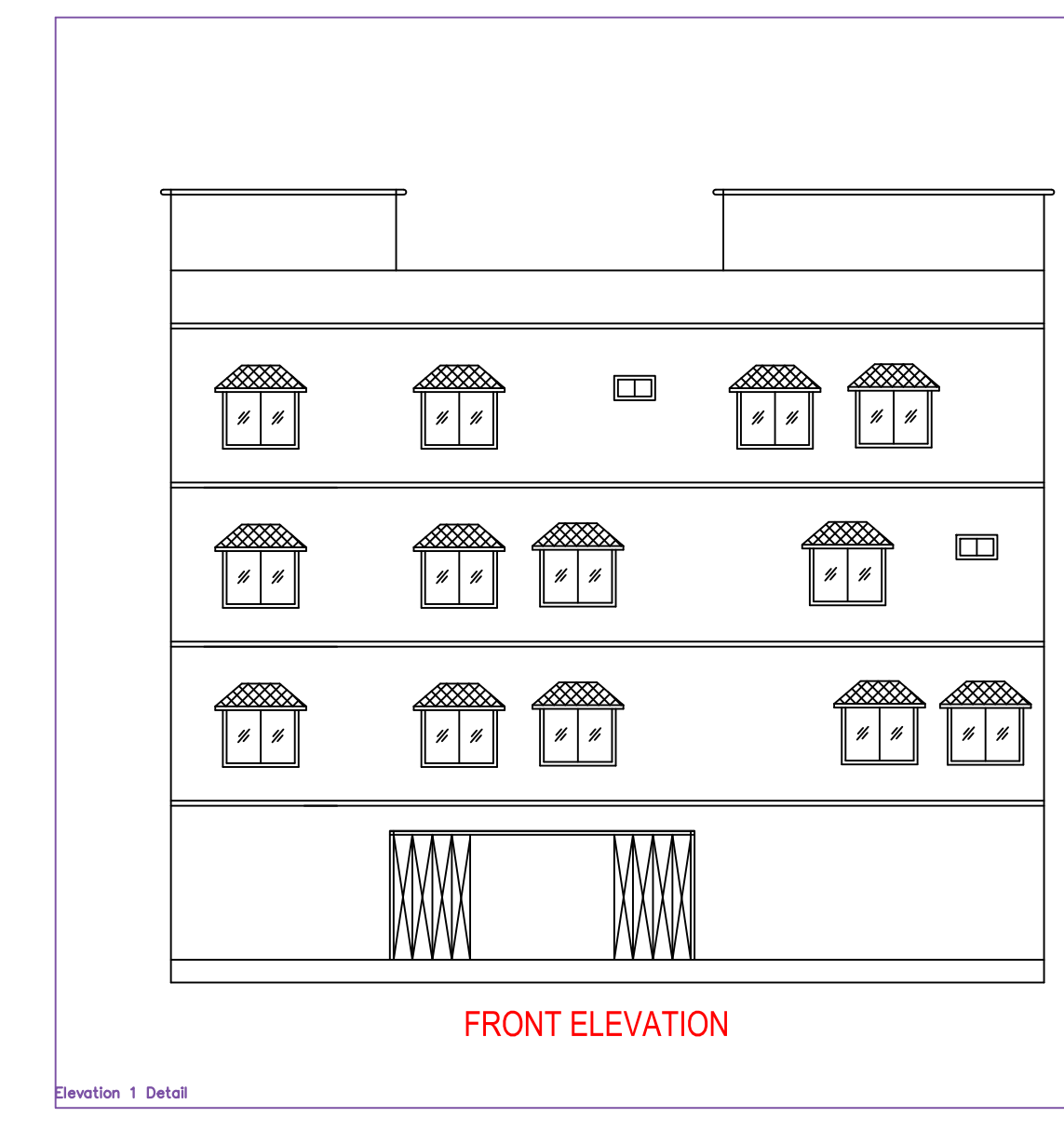
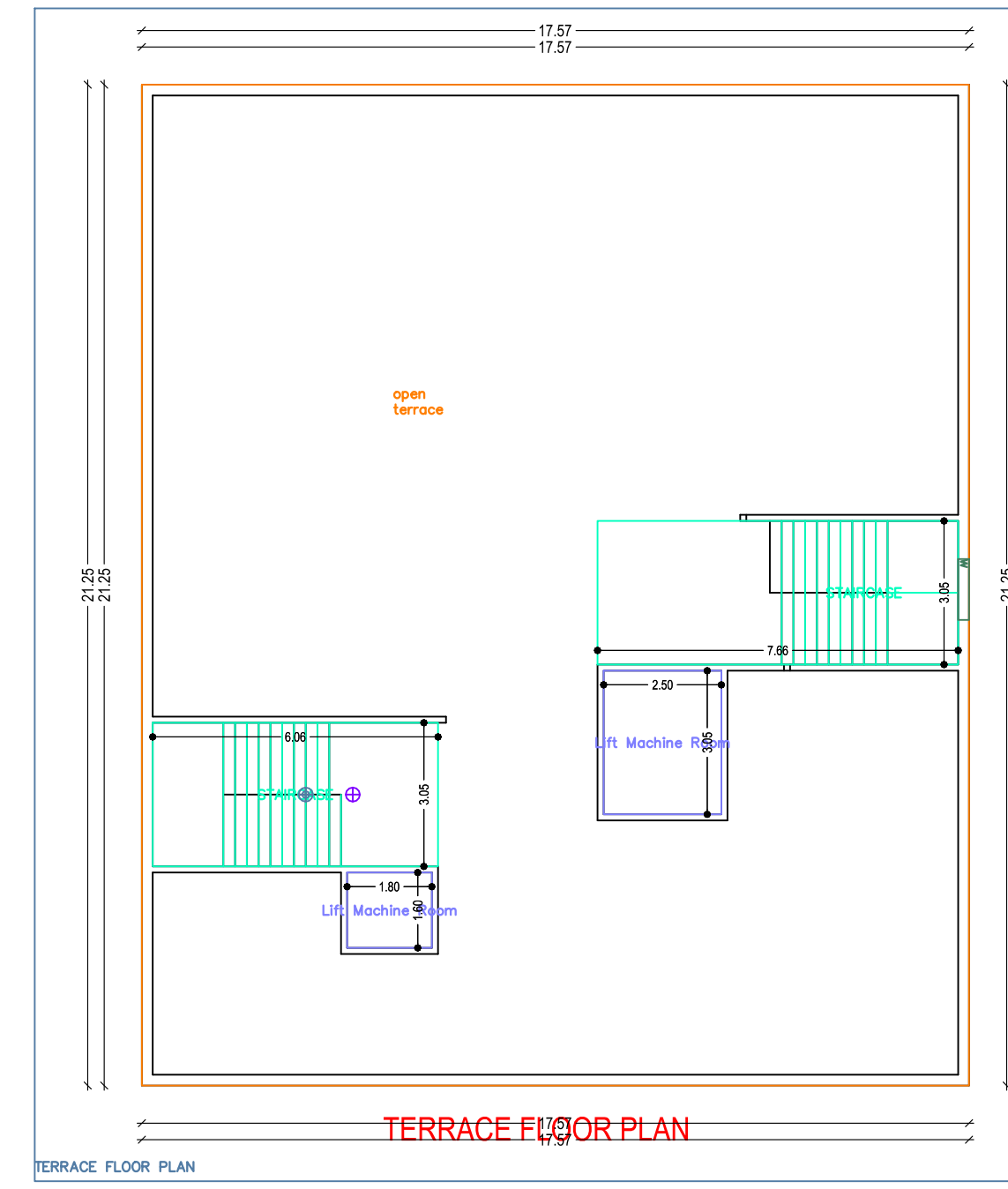
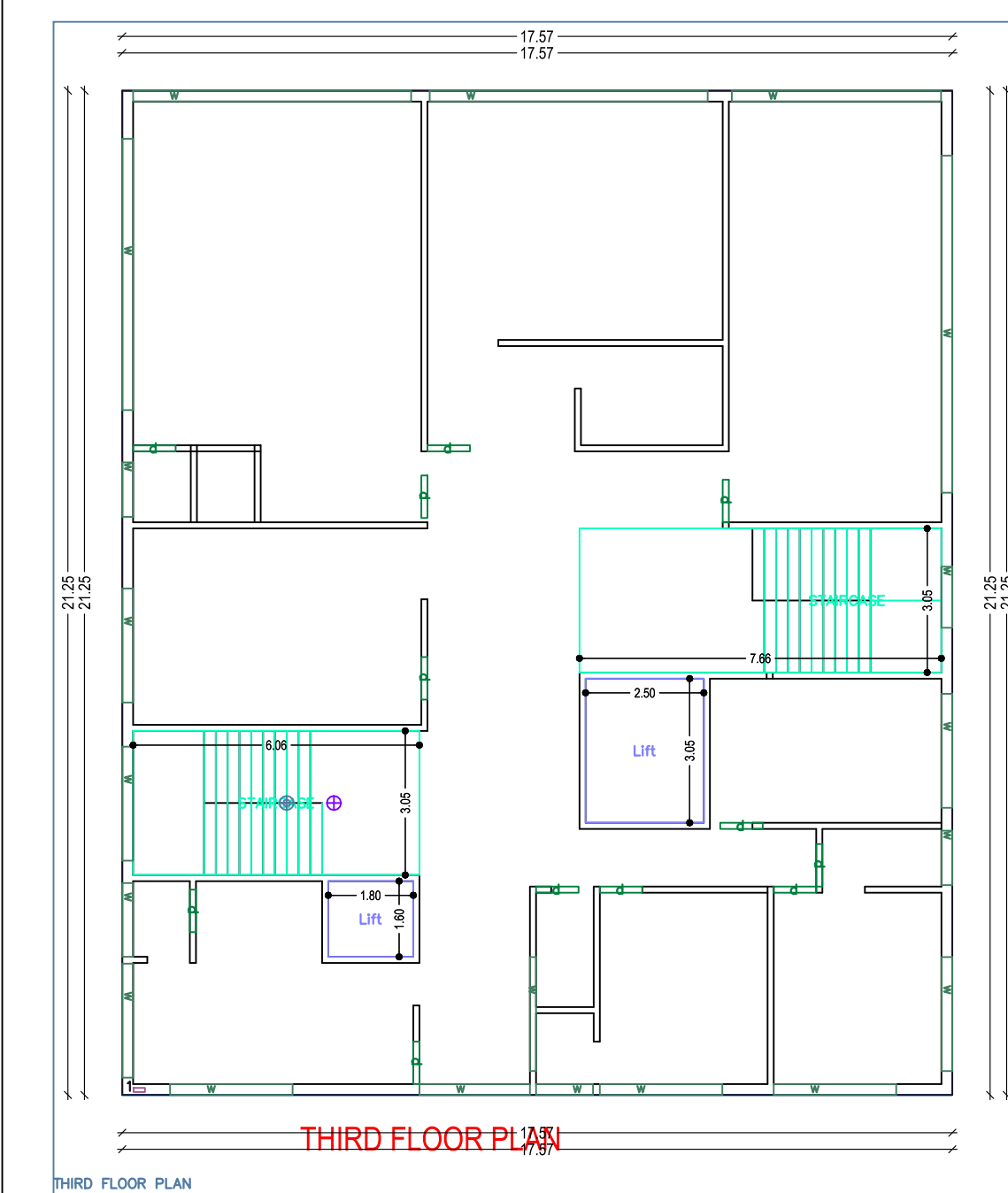
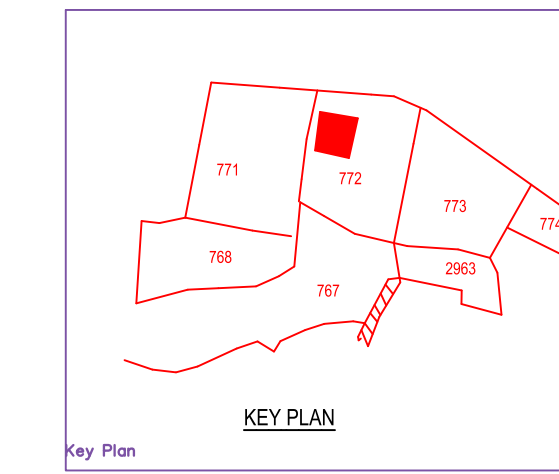
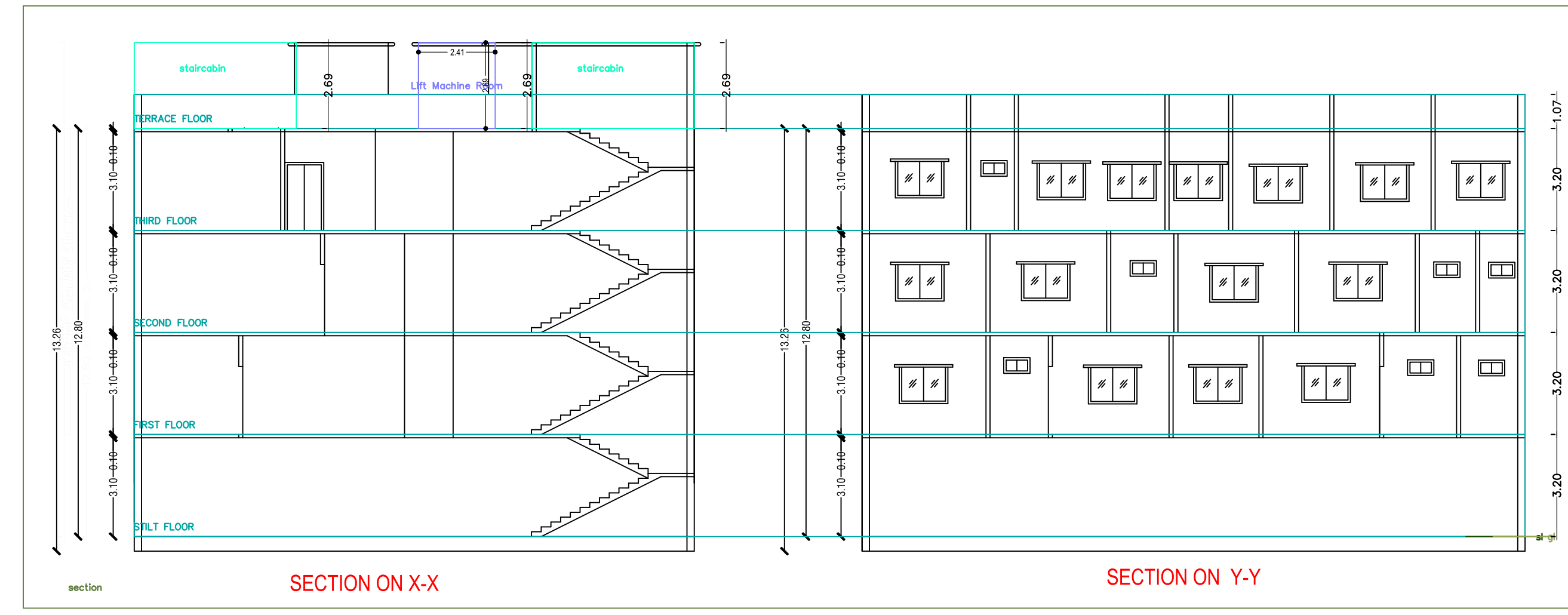
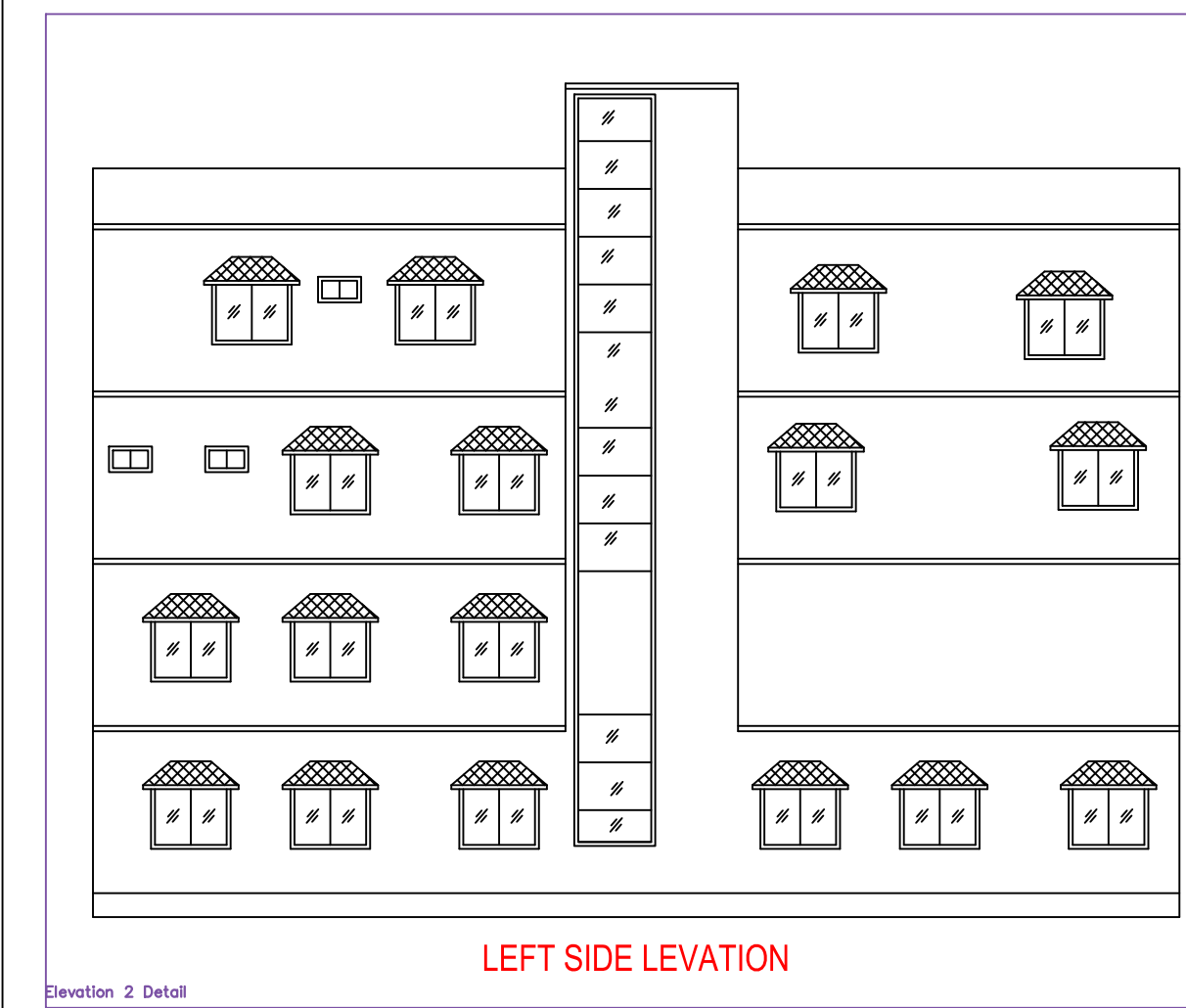
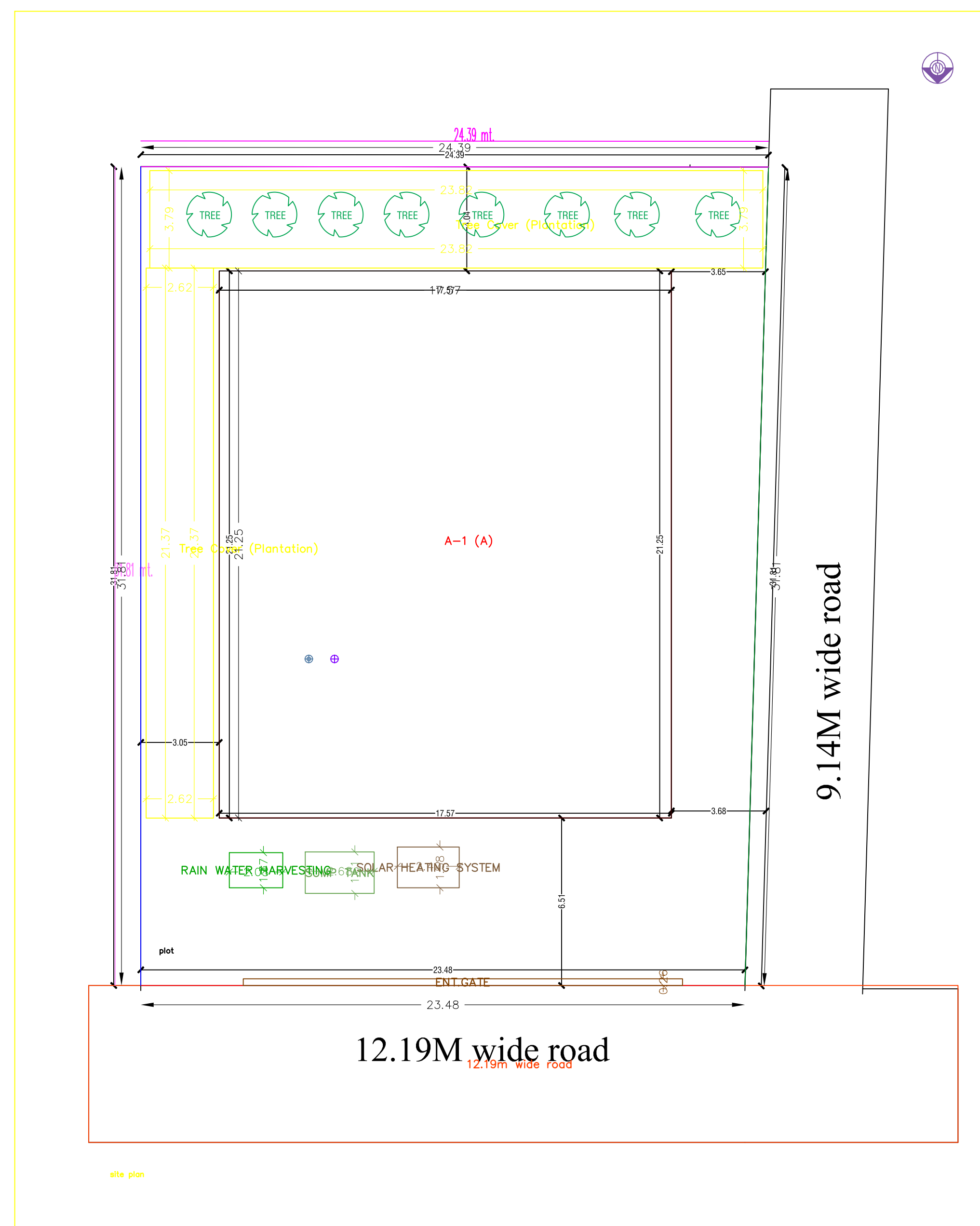

**BRIEF SPECIFICATION**

FOUNDATION - R.C.C. (1:1.5:3) Column footing foundation.  
 PLINTH - 12"th R.C.C. (1:1.5:3) all round on plinth level.  
 FLOORING - 1.5"th Marble. Flooring over 3"th P.C.C. (1:3:6).  
 SUPER STRUCTURE - First class brick work in cement mortar (1:4:3).  
 SLAB BEAM, stairs & LINTEL - All R.C.C. work (1:1.5:3).  
 WOOD WORK - All door & window frames of sal wood  
 PLASTERING - 12mm cement plaster (1:6) both side.

**SCHEDULE**

D1 - 1.07 x 2.13	W - 0.9 x 1.22
D2 - 0.9 x 2.13	W1 - 1.22 x 1.22
D3 - 0.76 x 2.13	W2 - 1.5 x 1.22
CG - 1.22 x 2.13	V - 0.61 x 0.61

**DETAILS OF AREA**

1) LAND AREA (AS PER DEED) >	765.13 SQM
2) GROUND FLOOR AREA >	781.02 SQM
3) SECOND FLOOR AREA >	373.39 SQM
4) THIRD FLOOR AREA >	373.39 SQM
5) COVERED AREA >	1483.56 SQM
6) % OF PLINTH AREA >	49.06
7) F.A.R >	3.90

**TITLE OF DRAWING**

PROPOSED COMMERCIAL BUILDING PLAN OF SMT MADHU CHHANDA GUHA W/O DR. BIDYUT GUHA UNDER MOUZA - BHELALAND MOUZA NO. 89, KHATA NO. 24/NEW 162, PLOT NO. 772/NEW 733, IN THE DISTRICT OF DHANBAD.

**SIG. OF OWNER**

**SIG. OF ENGINEER**

**HAPPY HOME DESIGNER & CONSTRUCTION CENTER**  
 HIRAPUR, DHANBAD

MB. NO. - 9431315330, PH. NO - 0326-2311521