

Project Title -MAMTA DAS

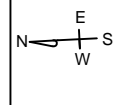
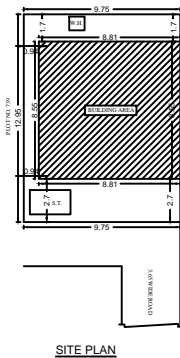
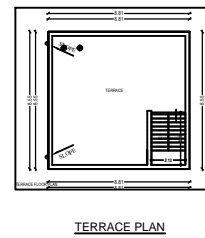
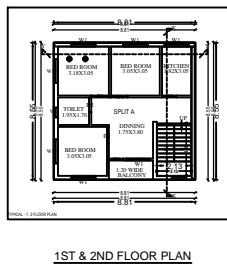
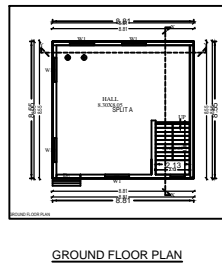
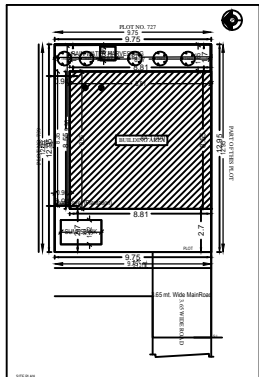
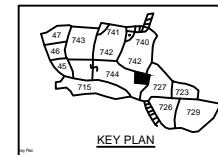
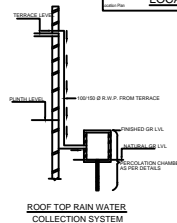
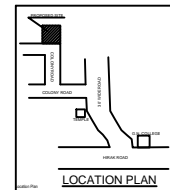
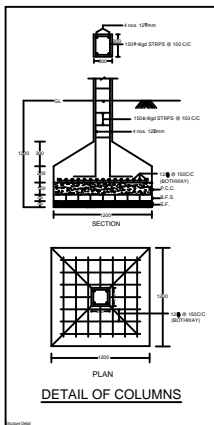
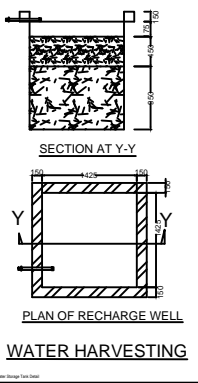
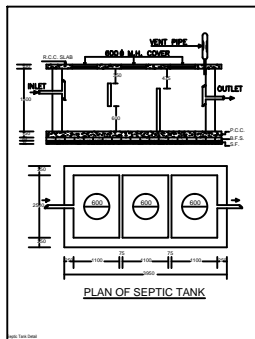
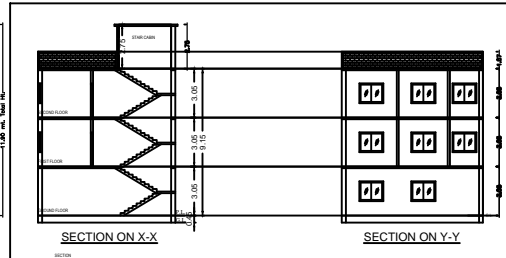
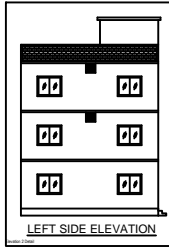
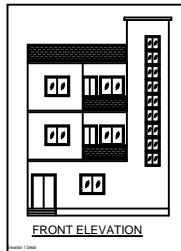

BRIEF SPECIFICATION

FOUNDATION	CEMENT CONCRETE (1:1.5:3)
BRICK WORK IN FOUNDATION & SUPERSTRUCTURE	FIRST CLASS BRICK WORK IN CEMENT MORTAR (1:6)
D.P.C.	25 D.P.C. IN CEMENT CONCRETE (1:2:4)
FLOOR	25 I.P.S. OVER 75 P.C.C.
ROOF	100 THK R.C.C. ROOF (1:1.5:3)
LINTEL	150 THK R.C.C. LINTEL (1:1.5:3)
STAIRS	RISE- 150, TREAD- 250

DETAILS OF AREA

TOTAL AREA (AS PER DEED)	133.77 SQM.
TOTAL AREA (AS PER SITE)	126.26 SQM.
GROUND FLOOR AREA	75.28 SQM.
FIRST FLOOR AREA	75.39 SQM.
SECOND FLOOR AREA	75.28 SQM.
TOTAL COVERED AREA	225.84 SQM.
% PLINTH AREA	59.62 %
FAR	1.78

SCHEDULE

D	= 1.500X2.100	W1	= 1.500X1.200
D1	= 1.050X2.100	V	= 0.800X0.600
D2	= 0.900X2.100		

TITLE OF DRAWING

PLAN OF PROPOSED RESIDENTIAL BUILDING OF SMT. MAMTA DAS W/O SRI. SUMAN KUMAR DAS OF GURUNANAK COLLEGE NEAR KALI MANDIR MAHABIR NAGAR BHUDA, P.S.- DHANSAR, DHANBAD, UNDER MOUZA - BHUDA, NO.- 48, KHATA NO.- 01, PLOT NO.- 744 IN THE DISTT. OF DHANBAD (JHARKHAND).

SIGNATURE OF OWNER

SIGNATURE OF ENGINEER

SCALE ALL DIMENSION ARE IN METRE