

FRONT SIDE ELEVATION
SCALE - 1 : 2

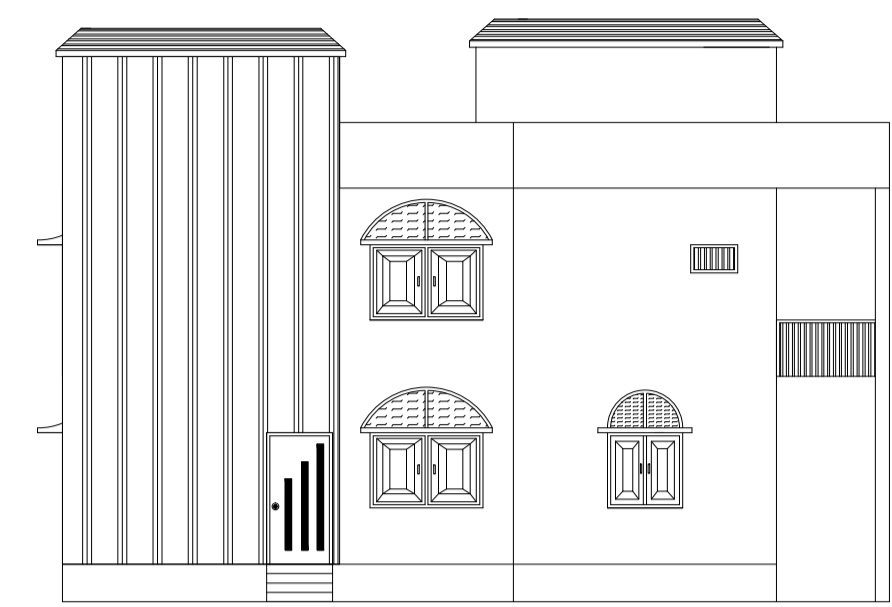

RIGHT SIDE ELEVATION
SCALE - 1 : 2

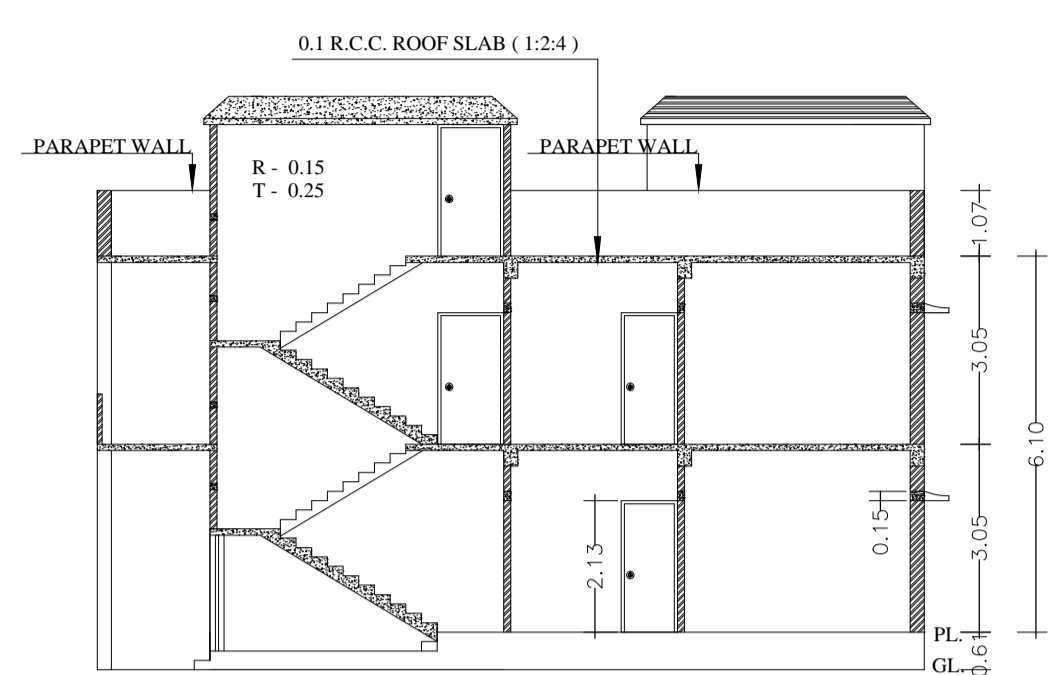

SECTION ON - YY
SCALE - 1 : 2

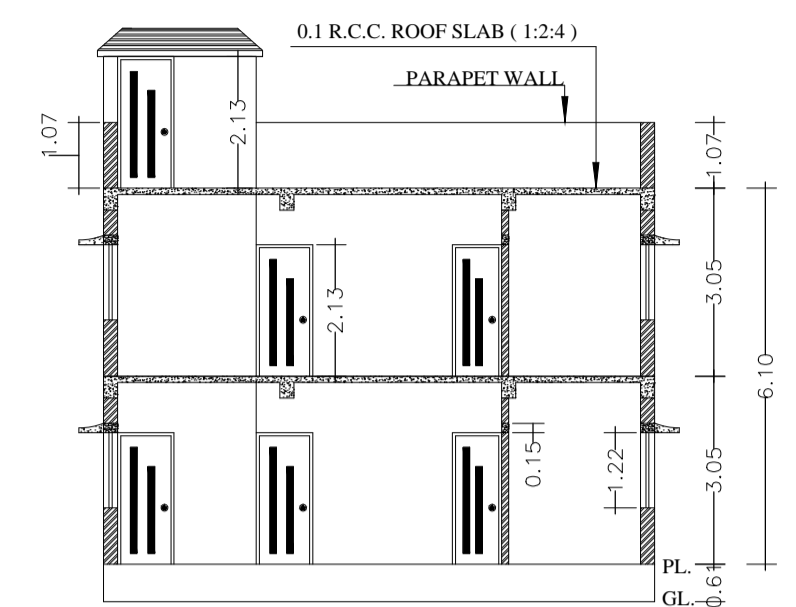

SECTION ON - XX
SCALE - 1 : 2

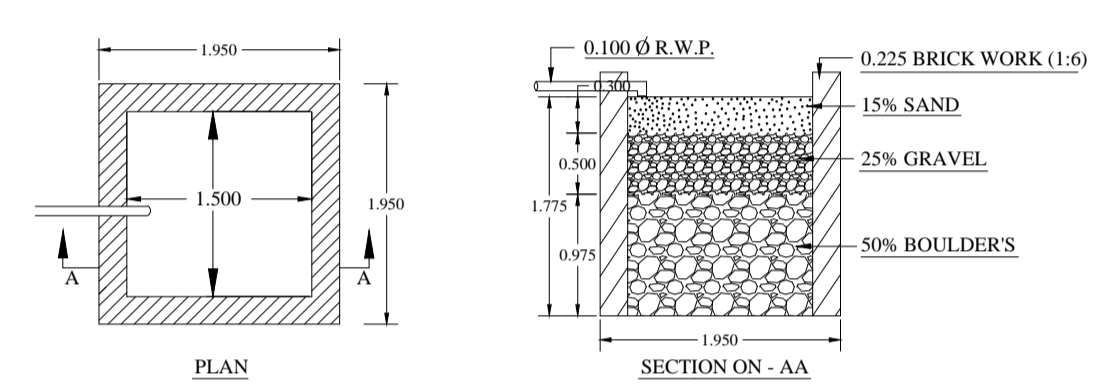
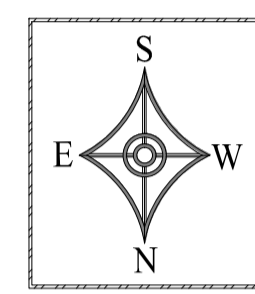

DETAILS OF WATER HARVESTING
SCALE = 1 : 2

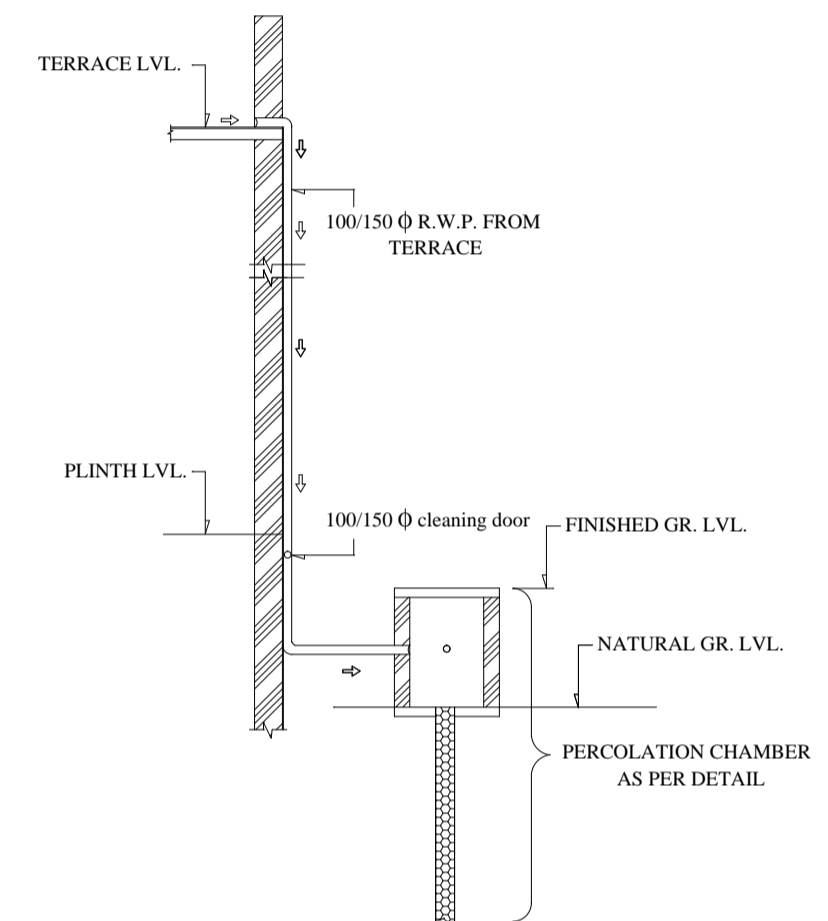

ROOF TOP RAIN WATER COLLECTION SYSTEM
SCALE = 1 : 2

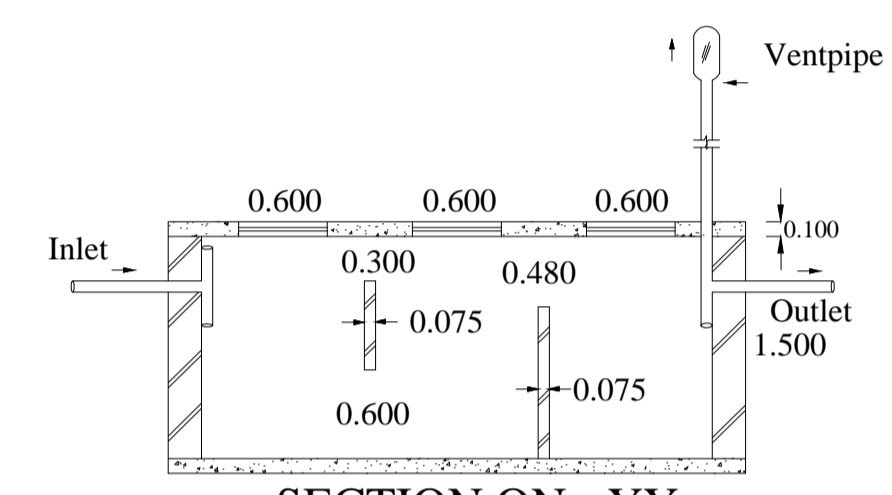

SECTION ON - YY

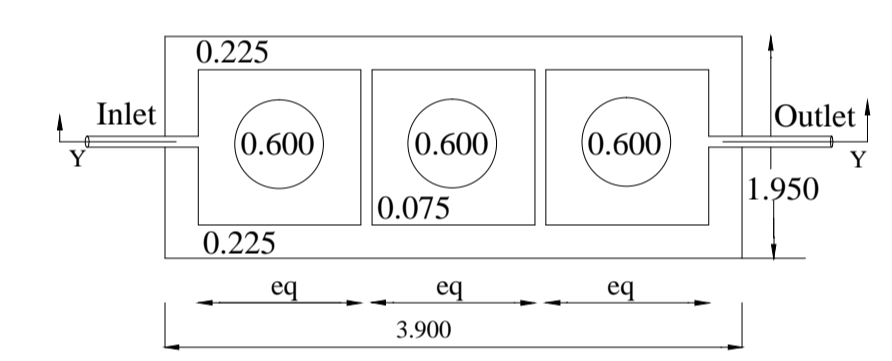

DETAILS OF SEPTIC TANK
SCALE = 1 : 2

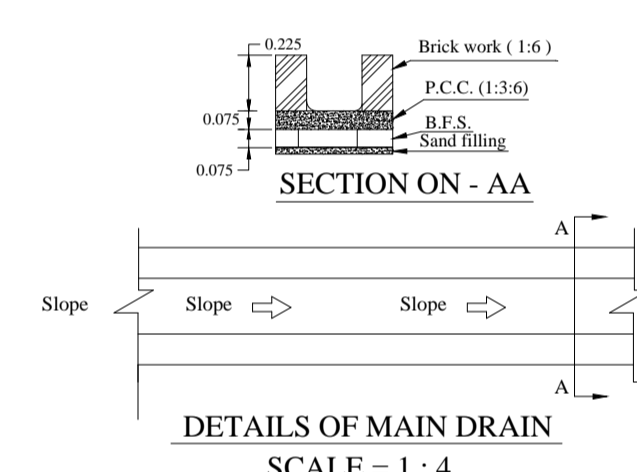
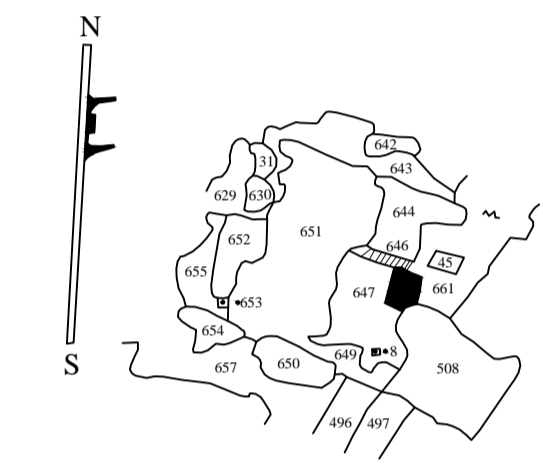

DETAILS OF MAIN DRAIN
SCALE = 1 : 4

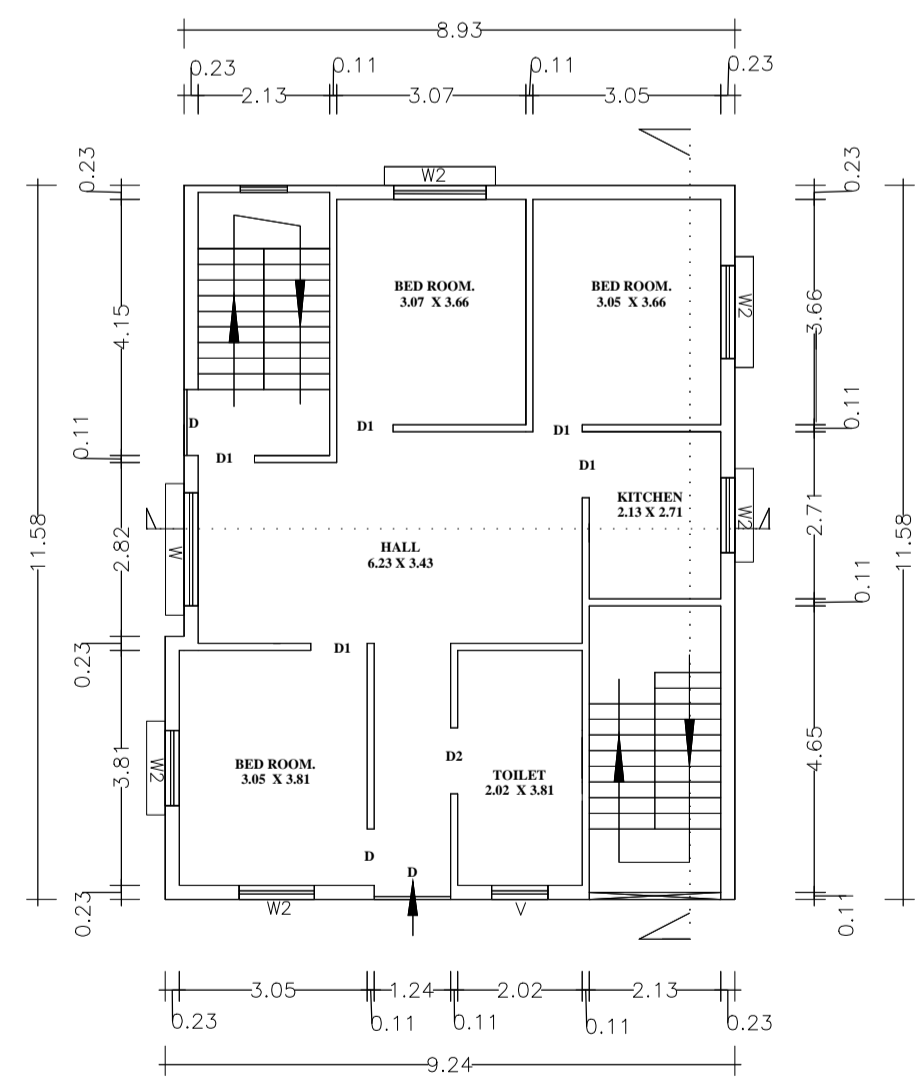
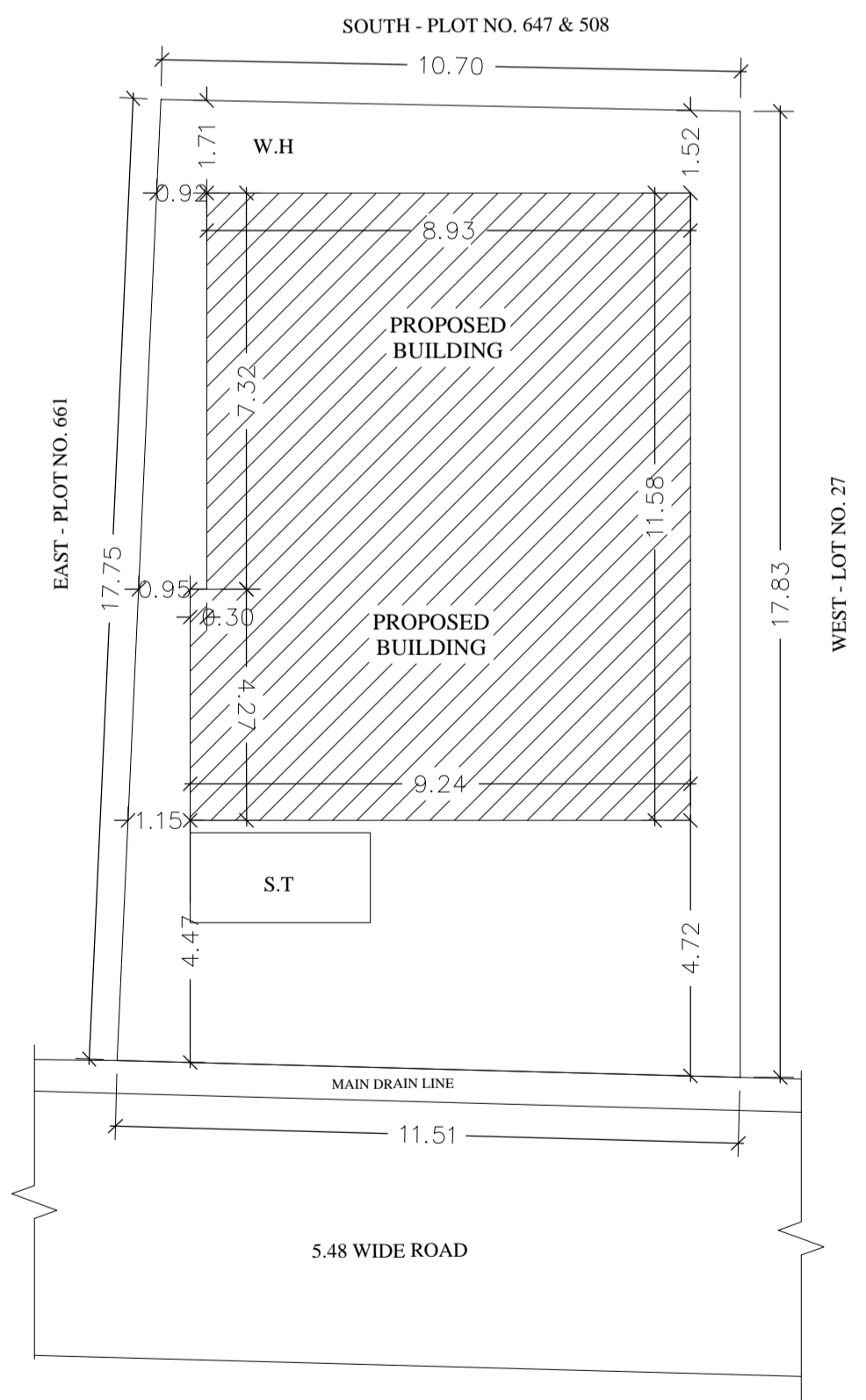

GROUND FLOOR PLAN
SCALE - 1 : 2

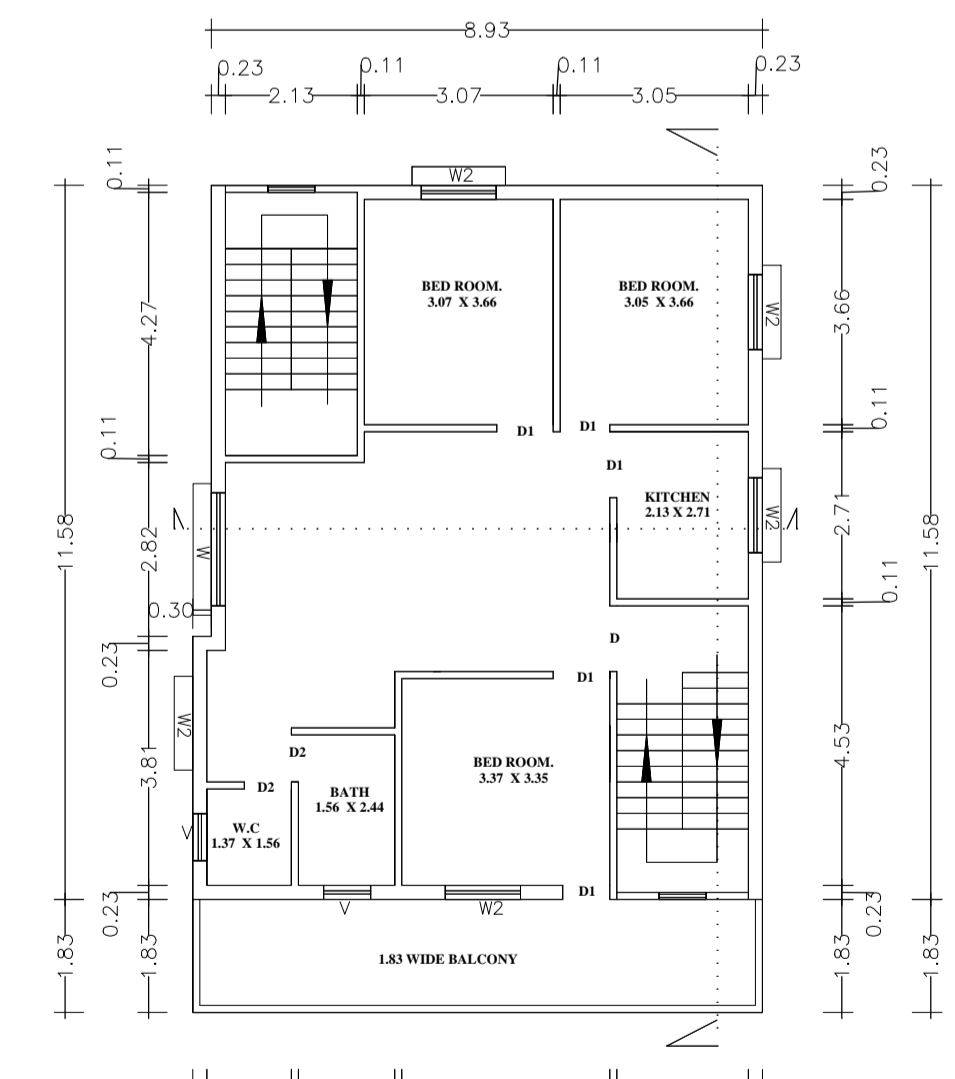

FIRST FLOOR PLAN
SCALE - 1 : 2

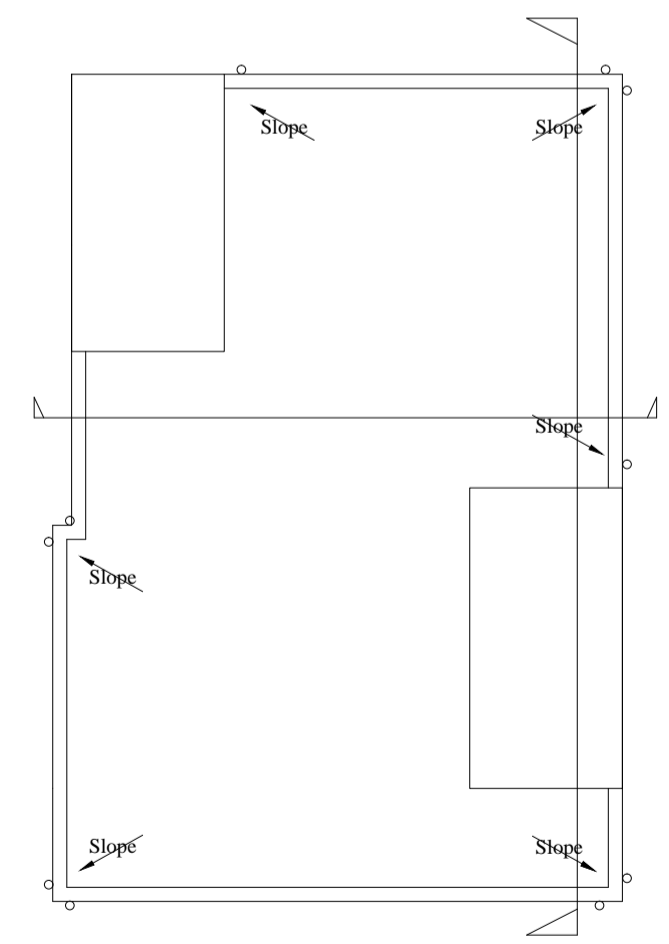

TERRACE PLAN
SCALE - 1 : 2

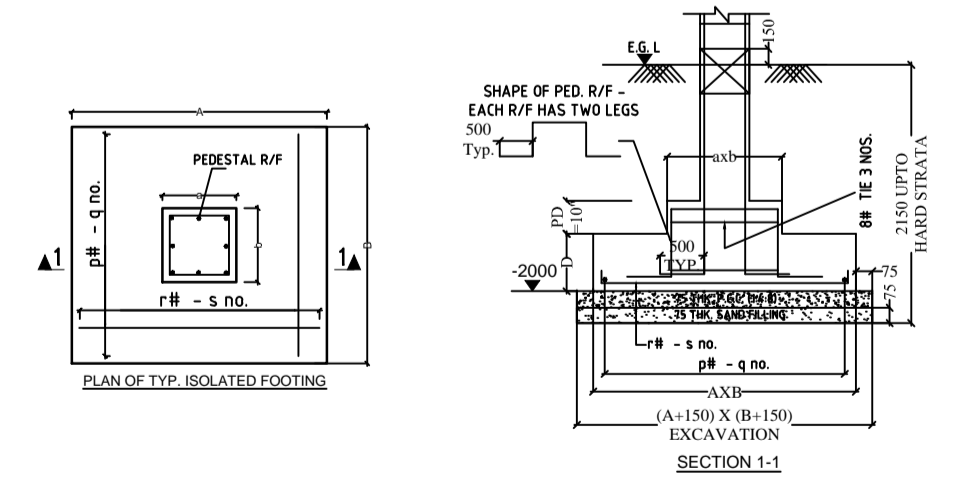

DETAILS OF COLUMN FOOTING

BRIEF SPECIFICATION

- FOUNDATION :- R.C.C. (1:1.5:3) Column footing foundation.
- PLINTH :- 0.300 R.C.C. (1:1.5:3) all round on plinth level.
- FLOORING :- 0.037 I.P.S. flooring over 3rd P.C.C. (1:2:4).
- SUPER STRUCTURE :- First class brick work in cement mortar (1:6)
- SLAB,BEAM & LINTEL :- All R.C.C. work (1:1.5:3).
- WOOD WORK :- All door & window frames of sal wood.
- PLASTERING :- 0.012 cement plaster (1:6) both side.
- * COLUMN FOOTING :- Mark in plan just of positioning of column .

SCHEDULE

D - 1.09X2.13	W - 1.82X1.21
D1 - 0.91X2.13	W1 - 1.52X1.21
D2 - 0.76X2.13	W2 - 1.21X1.21
C.G - 2.13 X2.13	W3 - 0.76X1.52
	V - 0.76X0.45

DETAILS OF AREA

TOTAL AREA (As per deed)	200.74 Sq.m
TOTAL AREA (As per site)	197.46 Sq.m
GROUND AREA	104.77 Sq.m
FIRST FLOOR AREA	121.67 Sq.m
TOTAL COVERED AREA	226.44 Sq.m
% OF PLINTH AREA	53.06 %
F. A. R.	1.15

TITLE OF DRAWING

PROPOSED RESIDENTIAL BUILDING PLAN OF (1) SRI JAY MANGAL PRASAD S/O- SRI JAGDISH PRASAD OF ISRI BAZAR P.S -NIMIYAGHAT DIST. - GIRIDIH . (2) SMT REENA DEVI W/O SRI. TRILCHAN PRASAD UNDER MOUZA - BHELATAND ,MOUZA No.- 89 ,KHATA No. - 70,71 PLOT No.- 646, 647 (PART) . AREA - 3.0 KATHAS. OF LAND LOT NO.-28. P.S- BARWADDA DIST. - DHANBAD , JHARKHAND PIN- 826004.

SIG. OF OWNER

SIG. OF ENGINEER