

SELLER --(1) SRI UMA KANT MANDAL , S/O -- LATE ASHU MANDAL , (2) SRI DEV MANDAL , S/O -- LATE NARU MANDAL , & (3) SRI BAUL MANDAL , S/O -- LATE PAGAL MANDAL , ALL ARE RESIDENCE OF KOLAKUSMA , KORADIH , POST -- K . G . ASHRAM , P/S -- SARAIDHELA , DIST -- DHANBAD , STATE -- JHARKHAND .

PURCHASER --SMT SHIKHA MAHATO , W/O -- SRI DHIREN CHANDRA MAHATO , RESIDENCE OF C/O -- ANITA DEVI, NORTH LOCO TANK , AJANTA PARA , HIRAPUR , POST/P/S -- DHANBAD , DIST -- DHANBAD , STATE -- JHARKHAND .

SCHEDULE -- MOUZA -- KOLAKUSMA , MOUZA NO -- 12 , P/S -- SARAIDHELA , DISTRICT -- DHANBAD , STATE -- JHARKHAND , KHATA NO -- 68 , NEW KHATA NO -- 557 , PLOT NO -- 847 (PART) , NEW PLOT NO -- 2135 , AREA -- 3 (THREE) KATHA 3 (THREE) CHATAK , OR 2295 SqFeet .

BOUNDARY

NORTH --18'0" WIDE PROPOSED ROAD .

SOUTH -- SRI RANJIT SINGH .

EAST -- PLOT NO -- 848 .

WEST -- SMT SWETA GUPTA .

Land shown in red colour

18'0" WIDE PROPOSED ROAD .

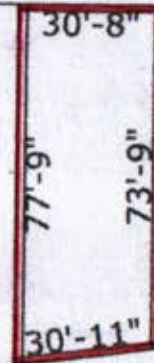

अशु मंडल  
20/11/17  
Dev Mandal  
20/11/12

Shikha Mahato  
20/11/17

NOT IN SCALE

SITE PLAN OF MOUZA - KOLAKUSMA No: 12.  
 KHATA No. PLOT No 847. & 848.

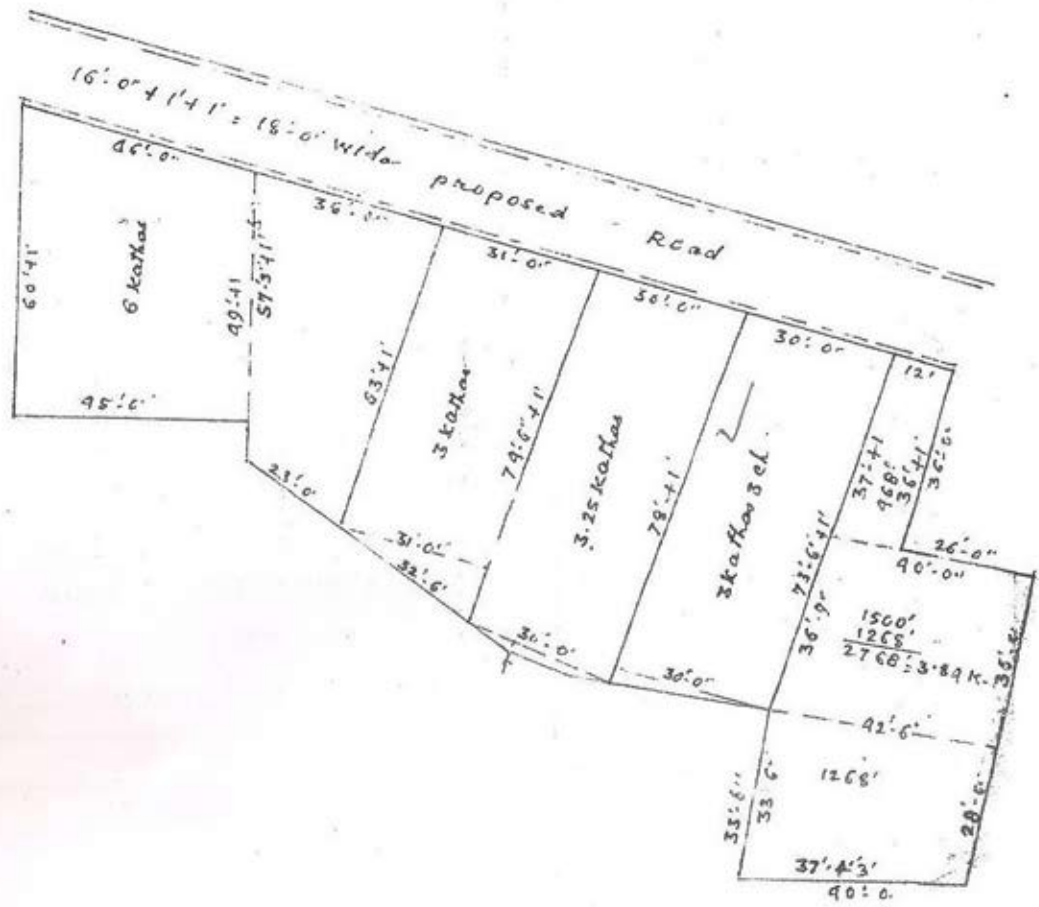

Shikha Mahato

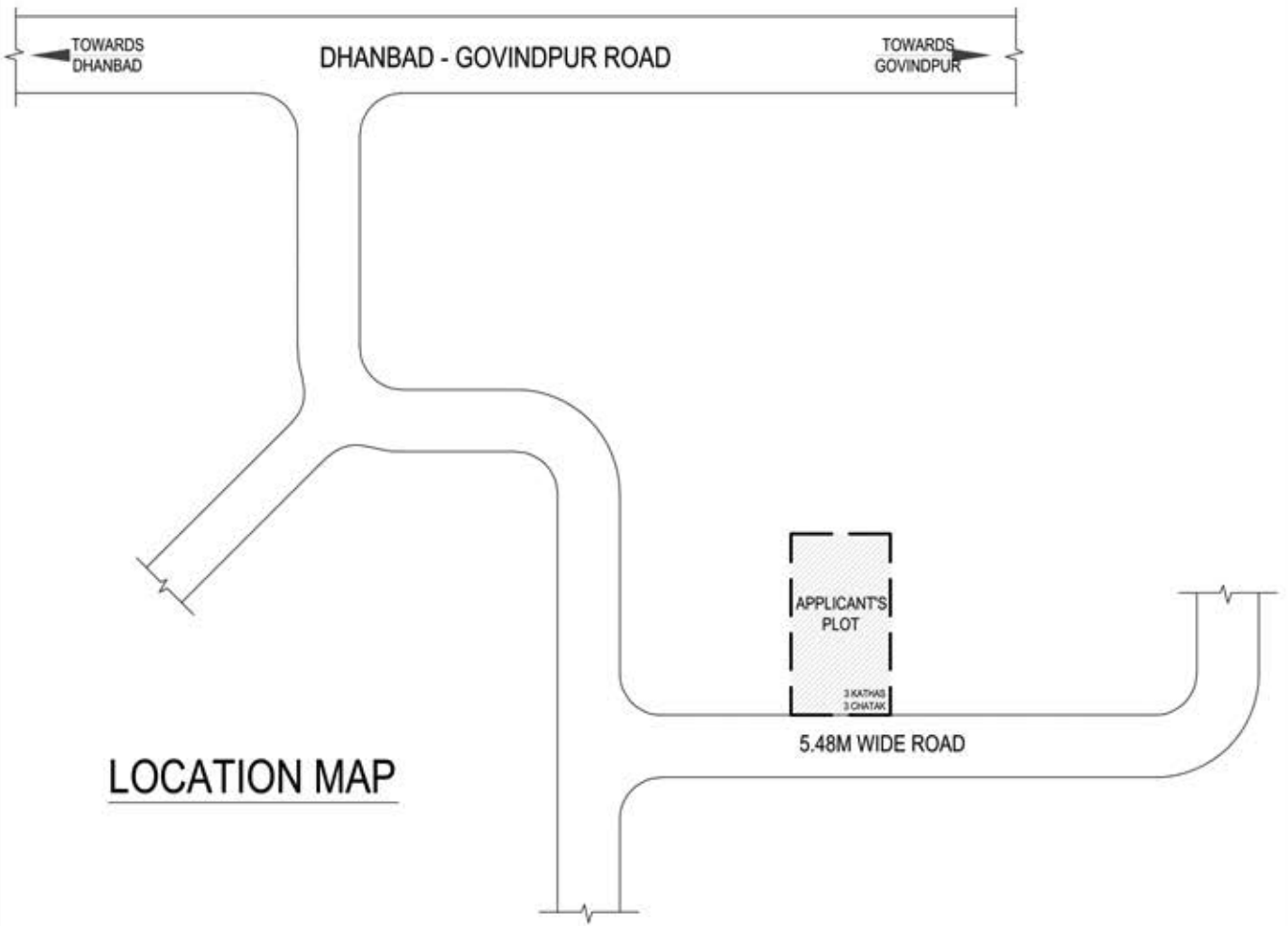

LOCATION MAP

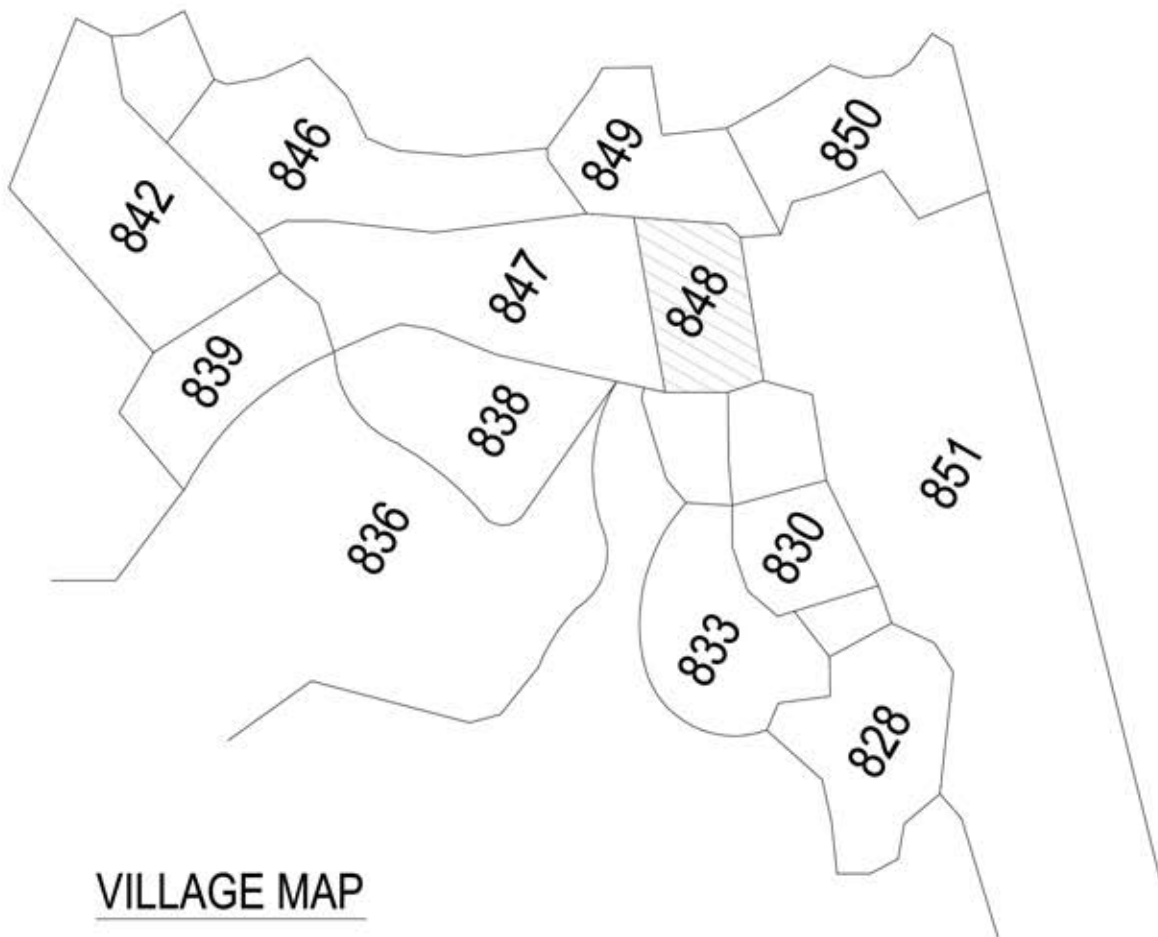

VILLAGE MAP