

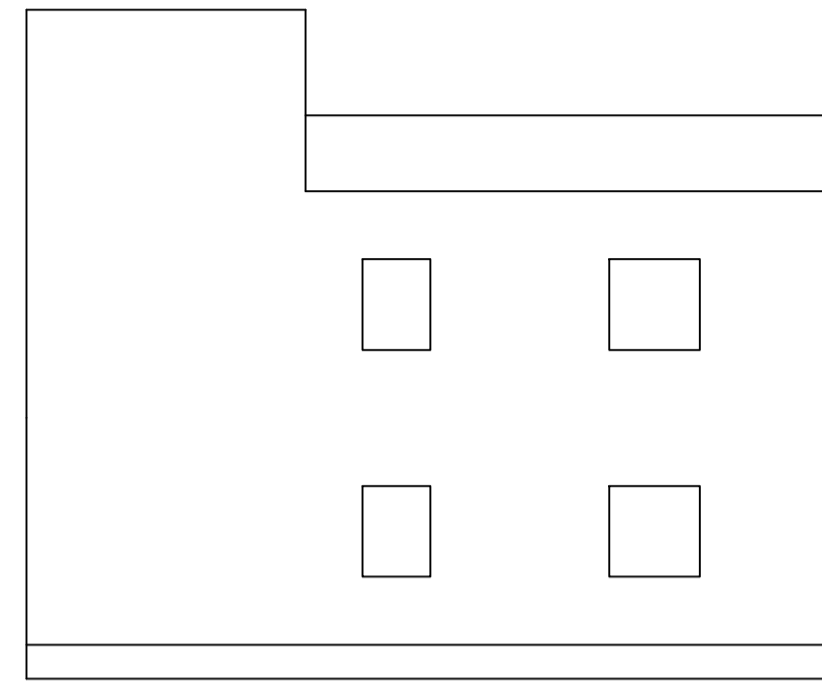

Proposal Basic Information	
Proposal File No.	DMC/BP/0118/W17/2019
Owner Name	Md Shamim
Khata No	54 NEW KHATA NO. - 617
Plot No	1365 , NEW PLOT - 1138, NEW KHATA NO.-617
Village Name	Panarpala
Use	Residential
SubUse	Bungalow/ Dwelling / Non Apartment

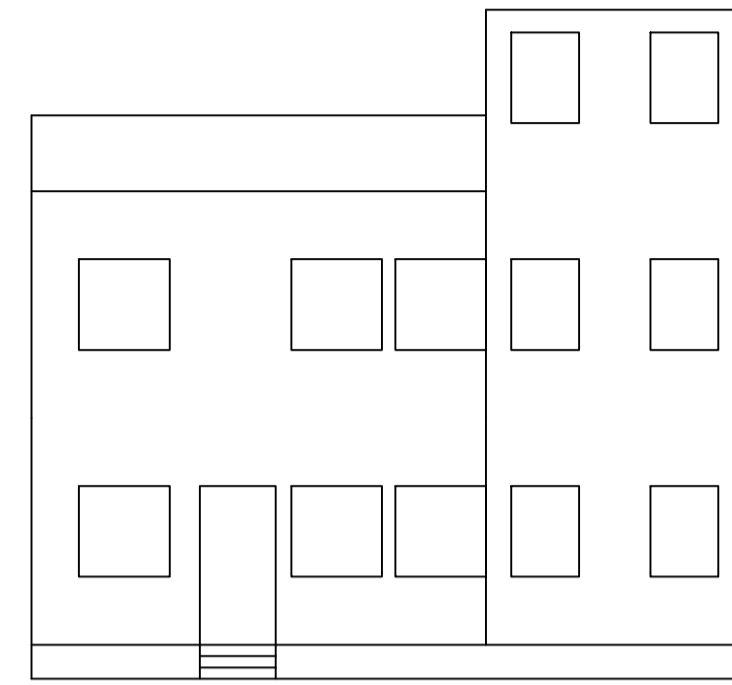

RIGHT SIDE ELEVATION



FRONT ELEVATION

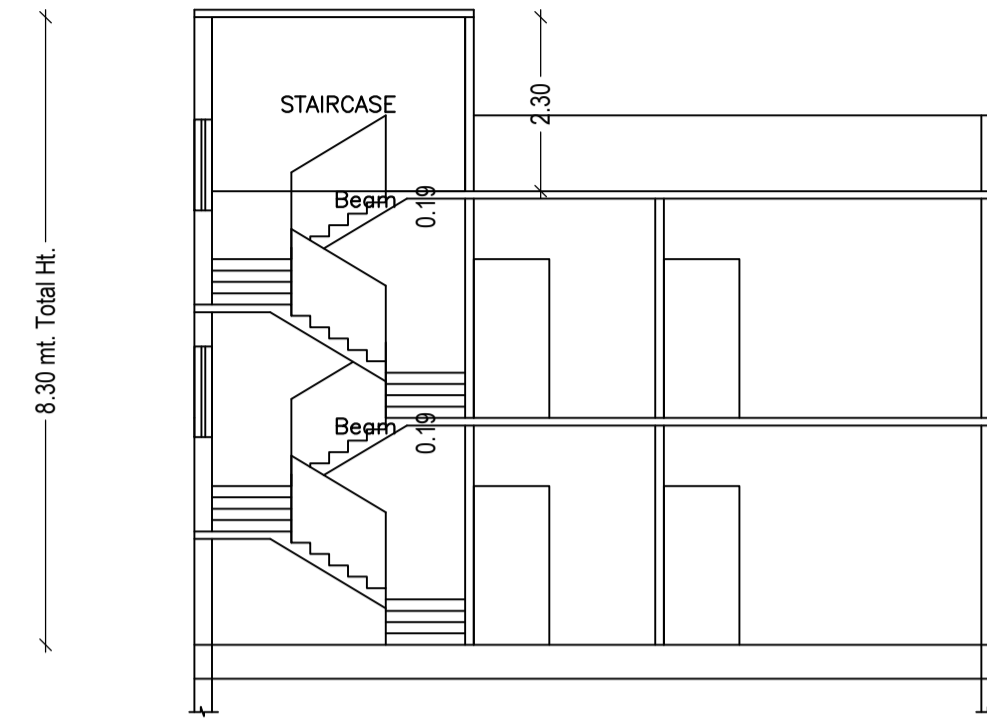

SECTION ON X-X

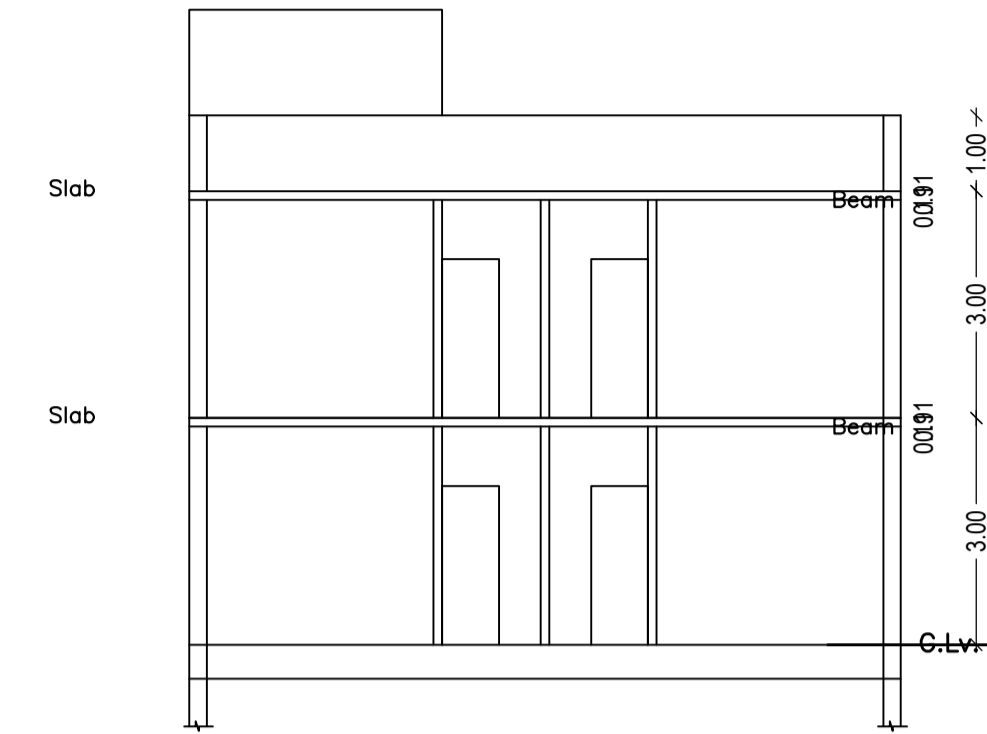

SECTION ON Y-Y

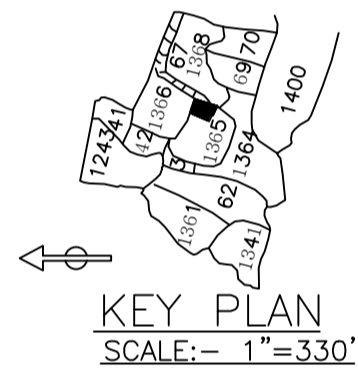

KEY PLAN  
SCALE:- 1"=33.30'

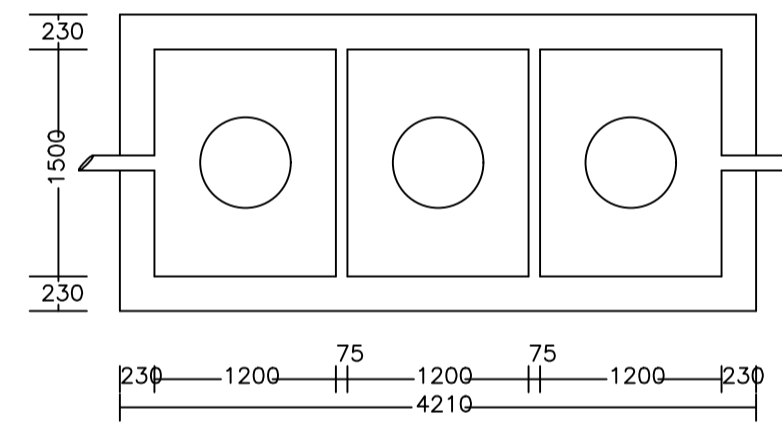
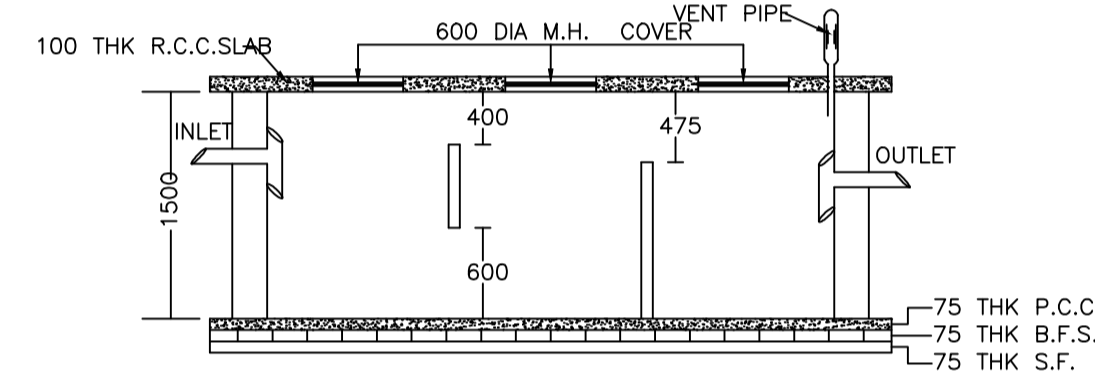

PLAN OF SEPTIC TANK

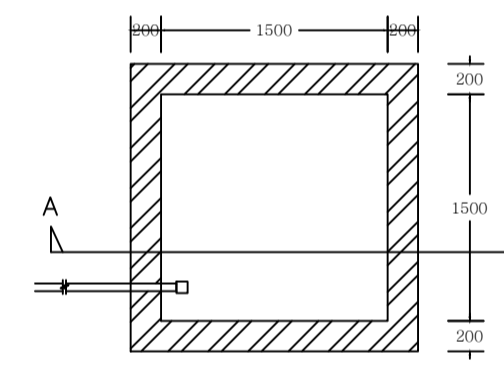
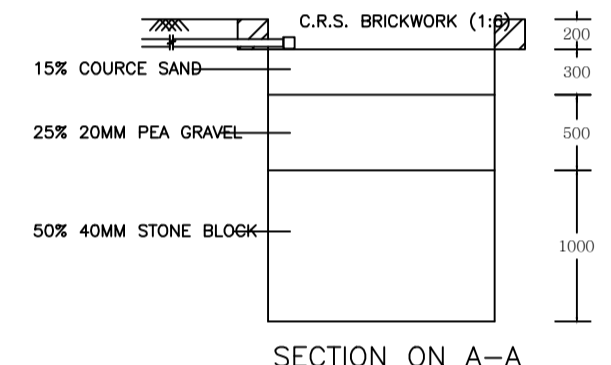

PLAN OF RECHARGE WELL  
(WATER HARVESTING)

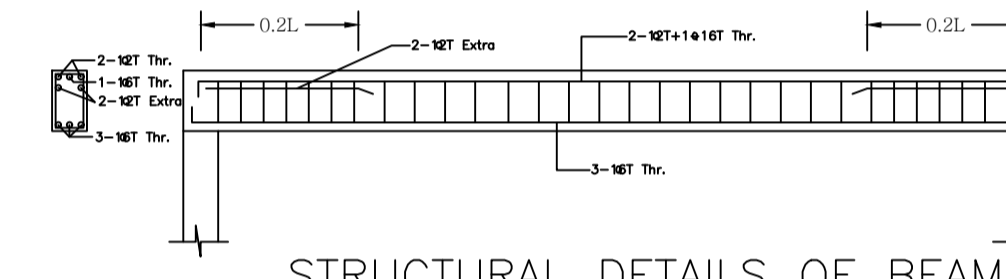

STRUCTURAL DETAILS OF BEAM

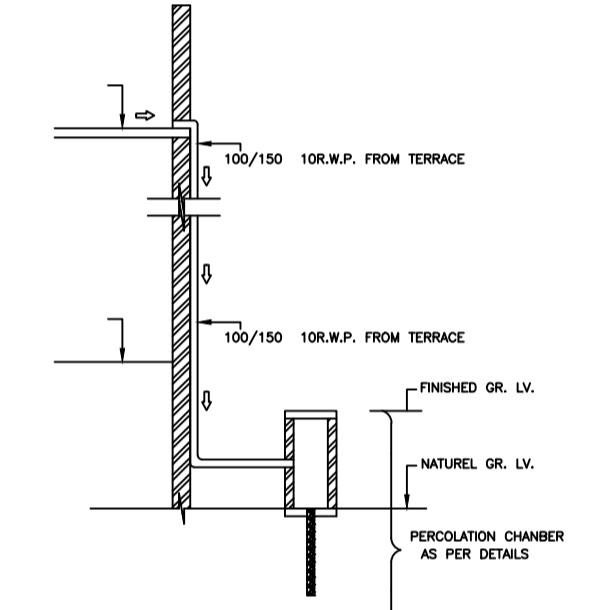

ROOF TOP RAIN WATER COLLECTION SYSTEM

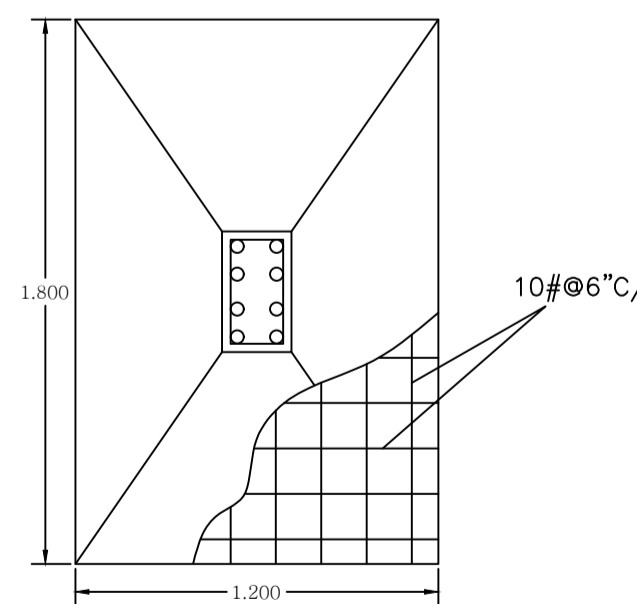
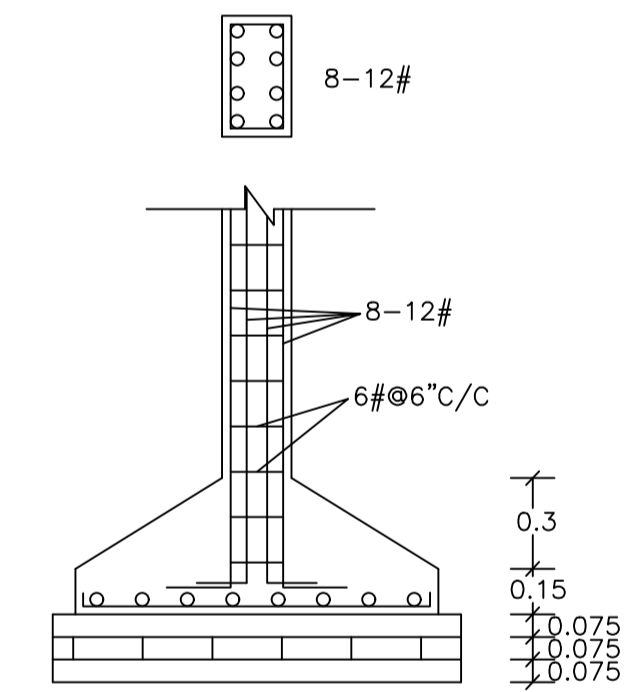

COLUMN DETAILS  
SCALE:- 1:50

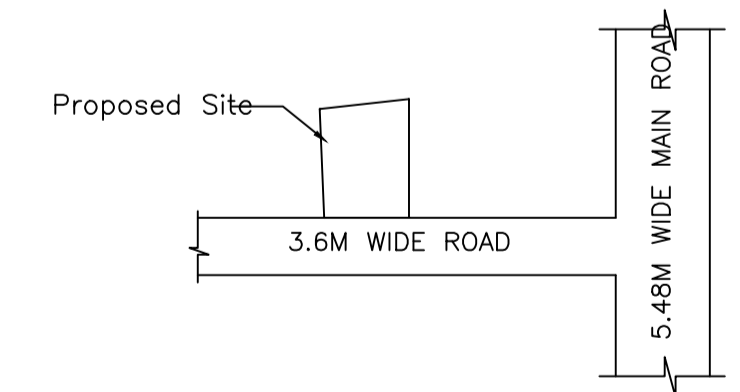

LOCATION PLAN  
NOT FOR SCALE

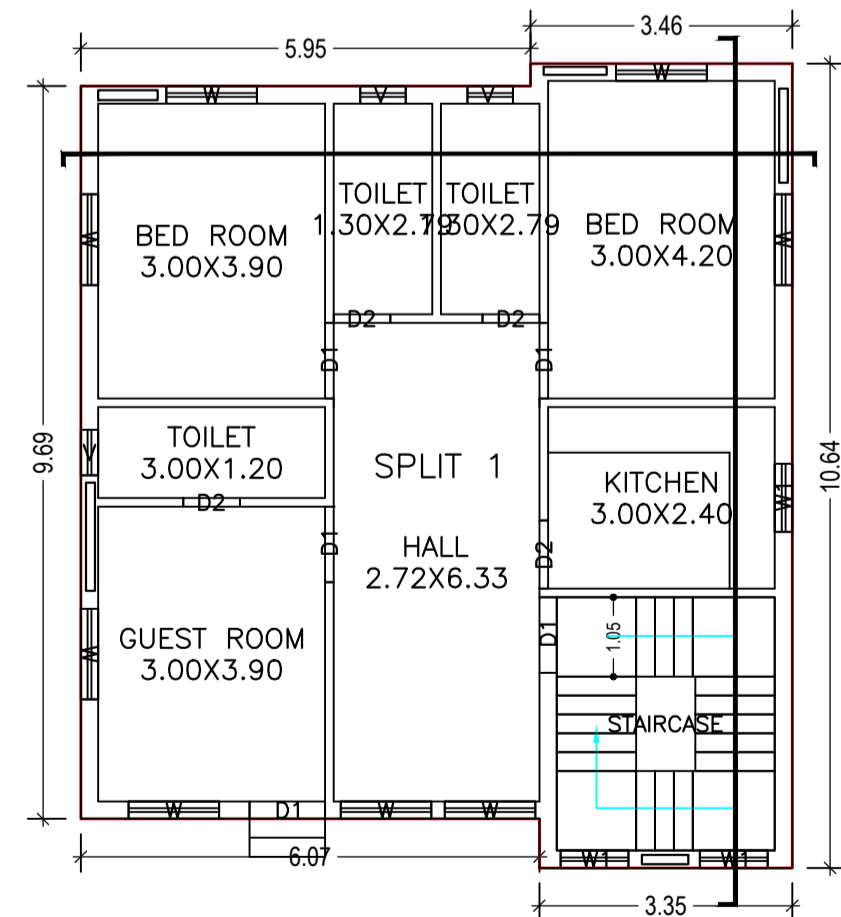

GROUND FLOOR PLAN  
(Proposed)  
SCALE 1:100

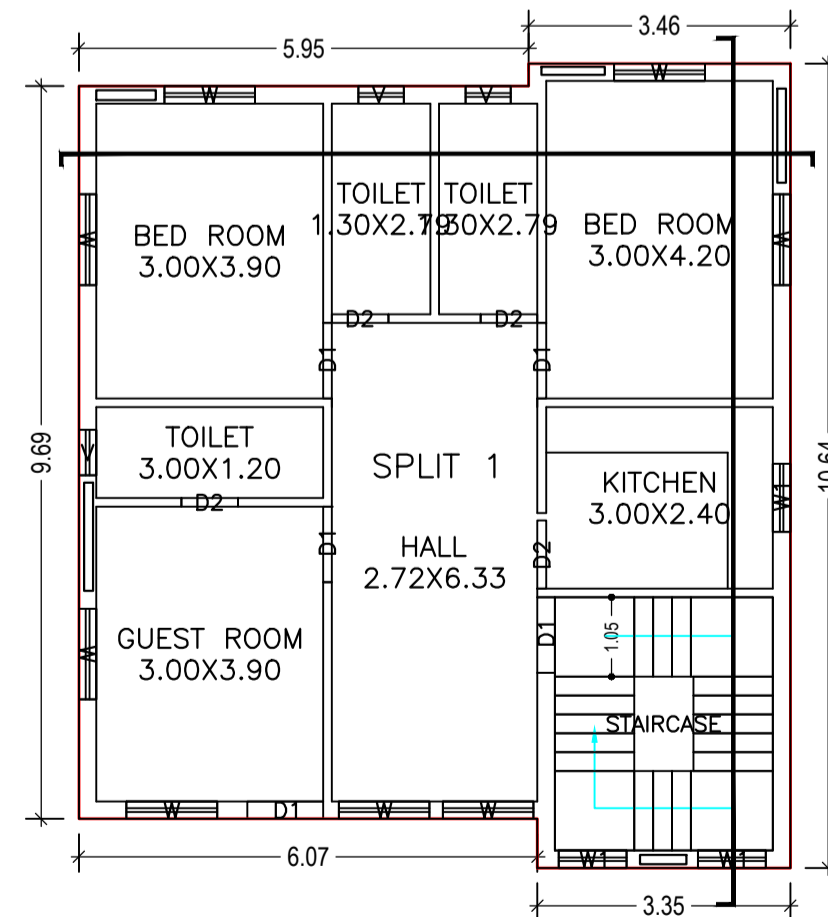

FIRST FLOOR PLAN  
(Proposed)  
SCALE 1:100

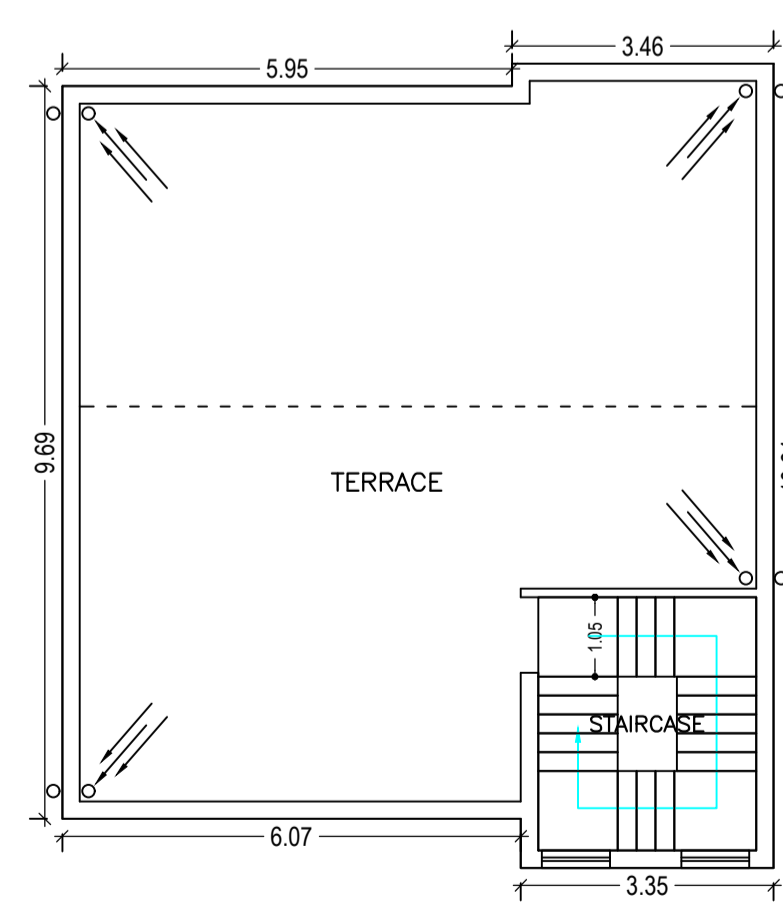

TERRACE FLOOR PLAN  
(SCALE 1:100)

LTP NAME AND SIGNATURE	STRUCTURAL ENG'S NAME AND SIGNATURE	BUILDER NAME AND SIGNATURE	DIGITAL SIGNATURE
PIYUSH KANTI SINGH DMC/ENG/0020/2016			