

Sheet Title: 1.18.FRAMING, SUDANESE BALI 2 MILLIKI COVER

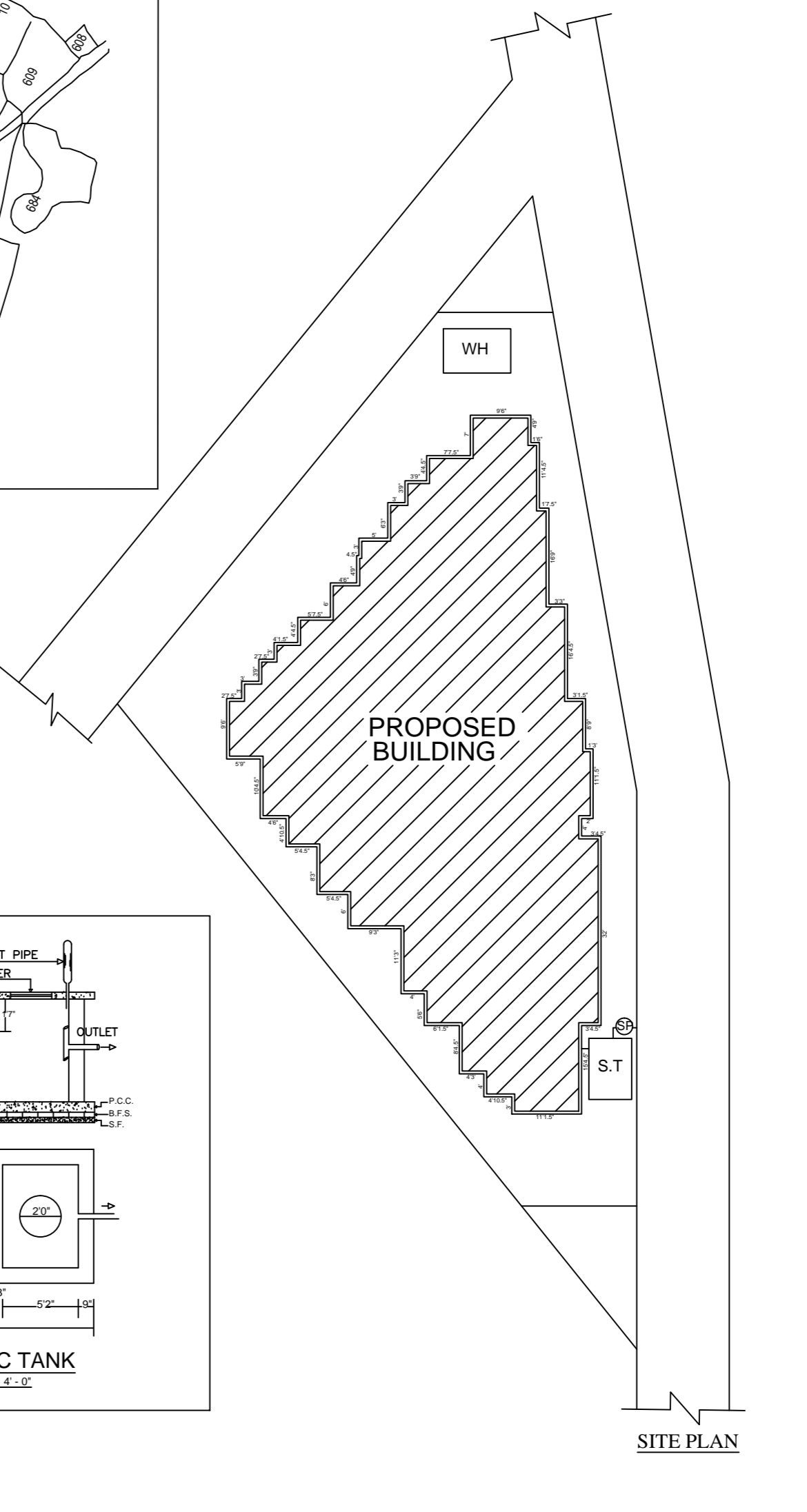
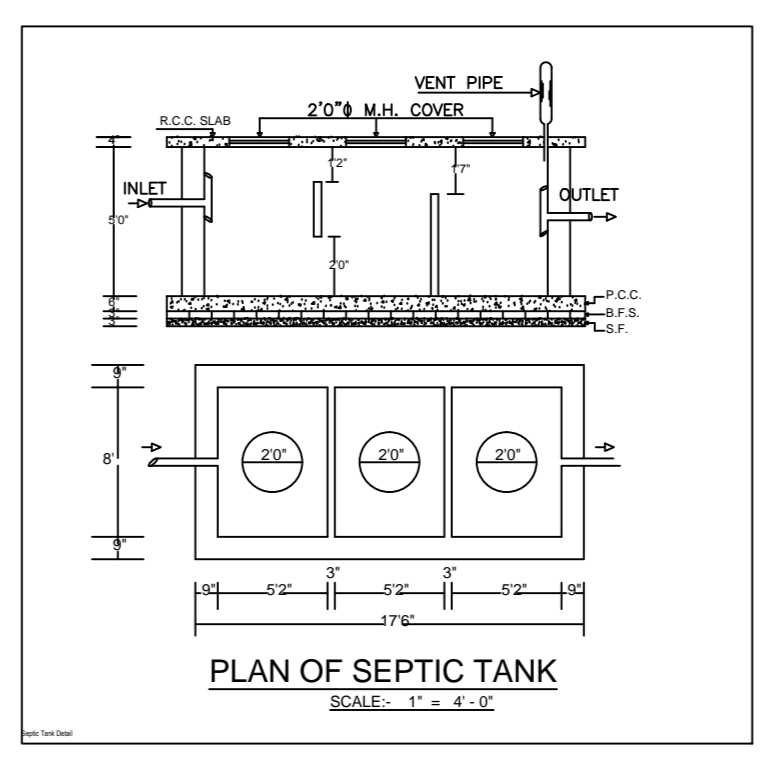
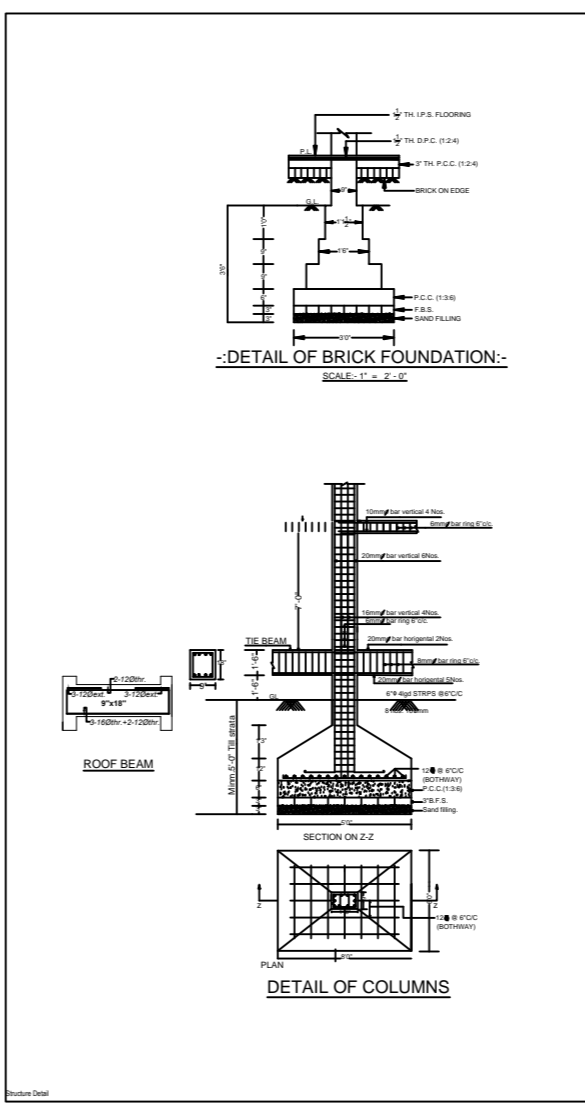
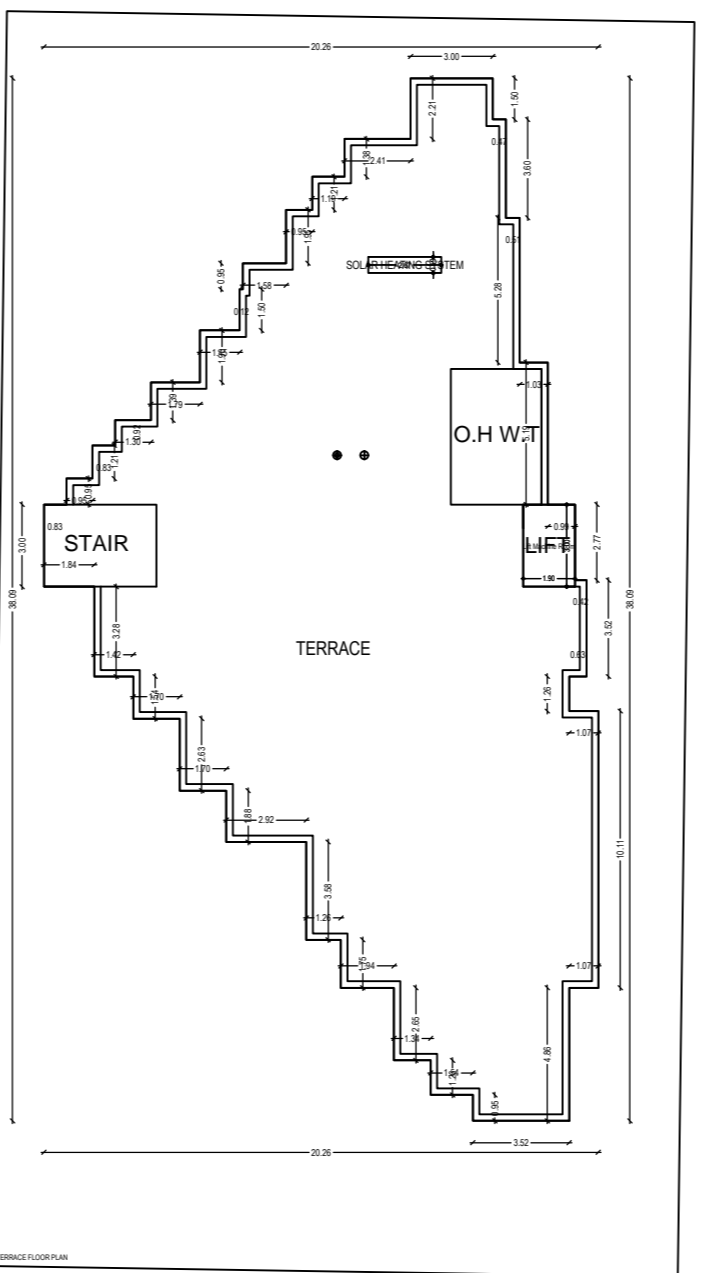
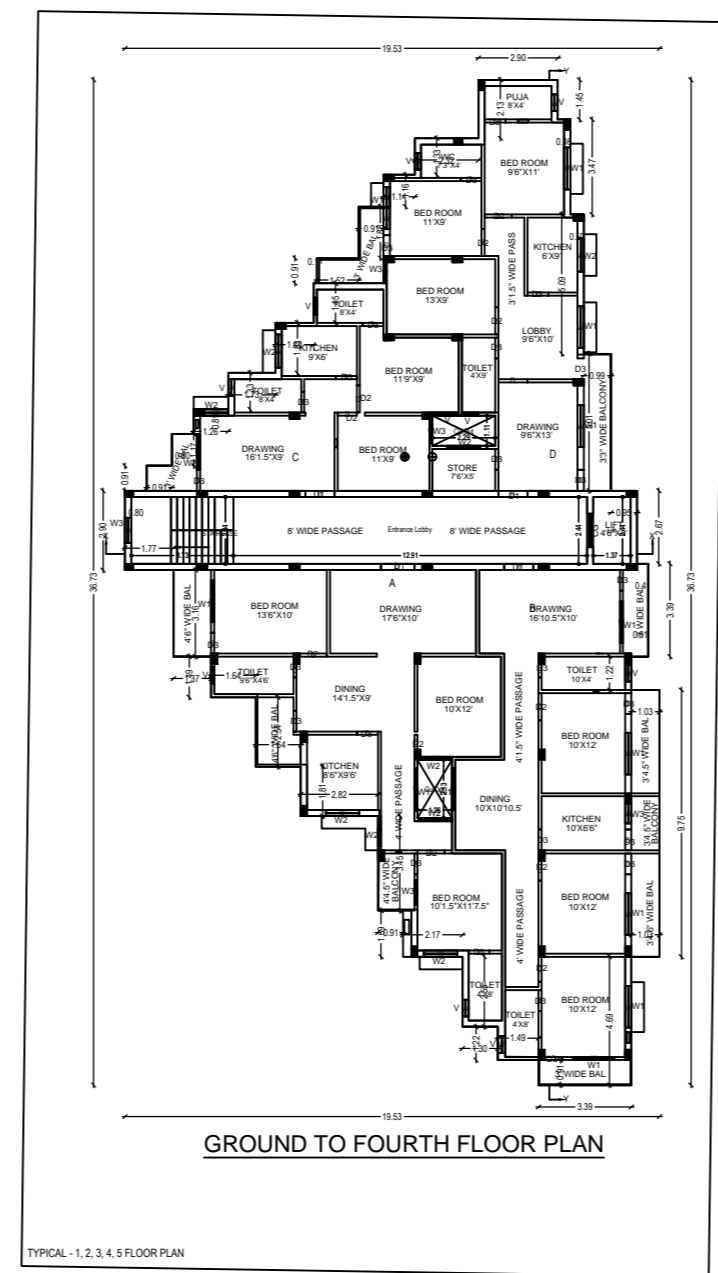
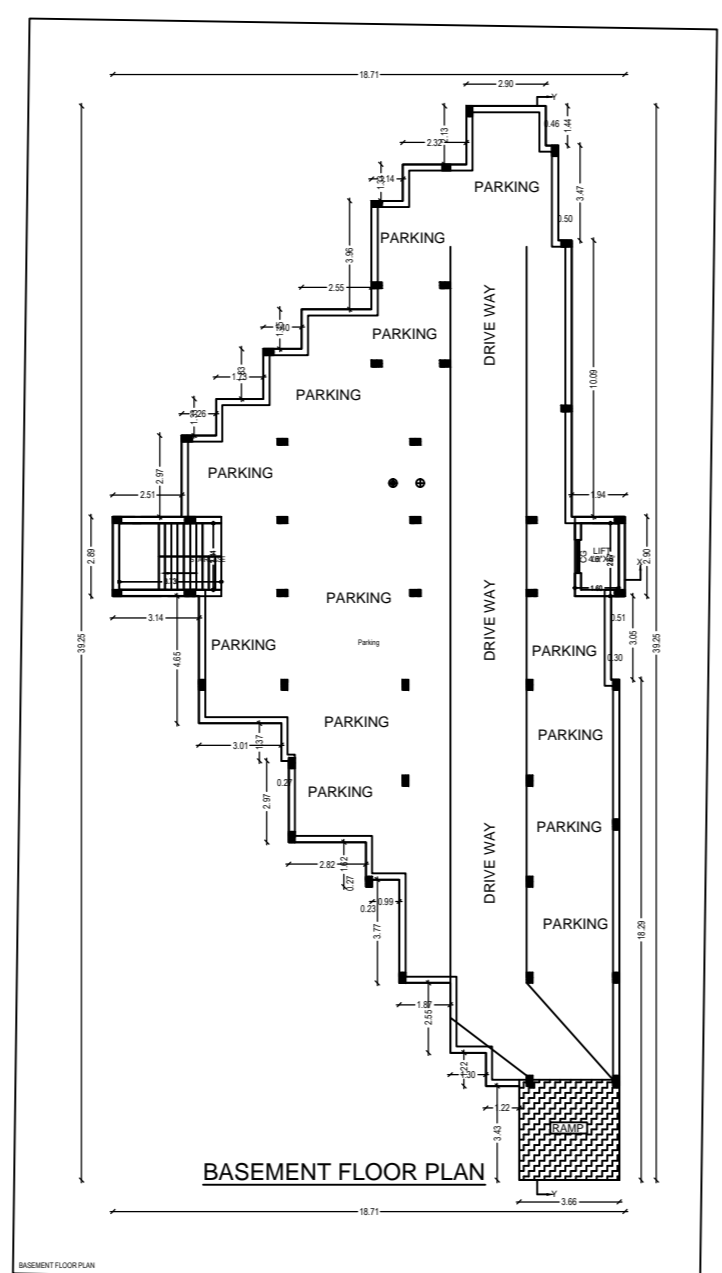
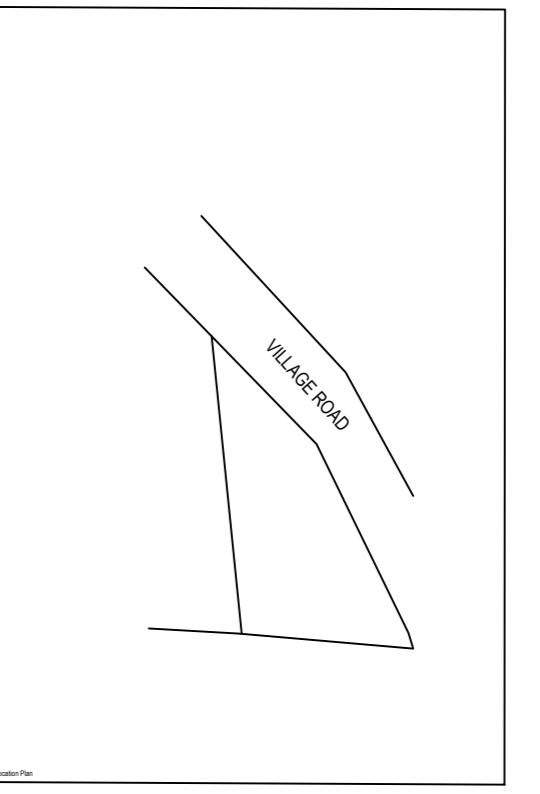
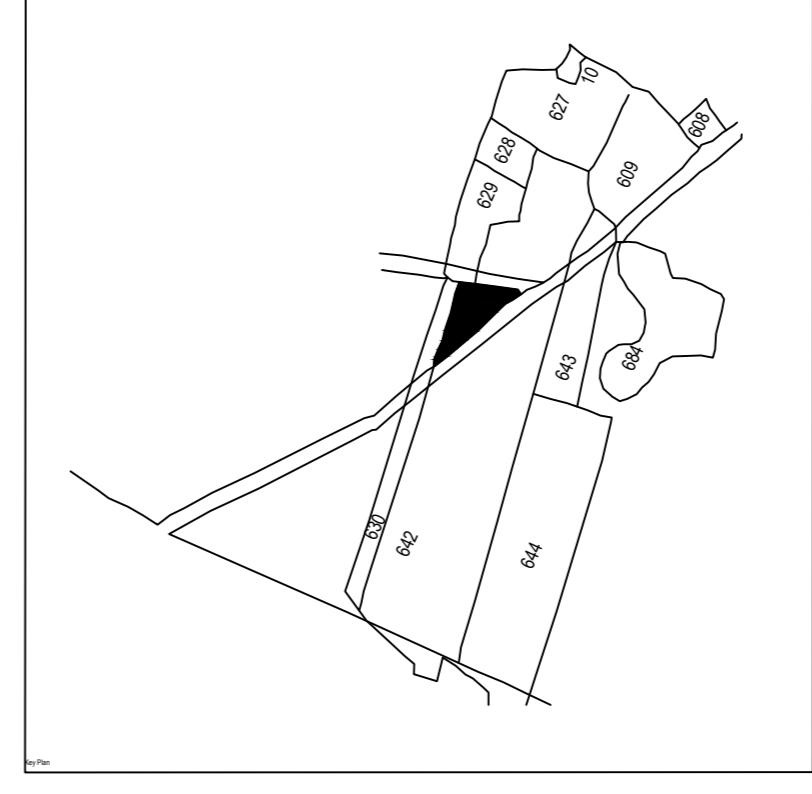
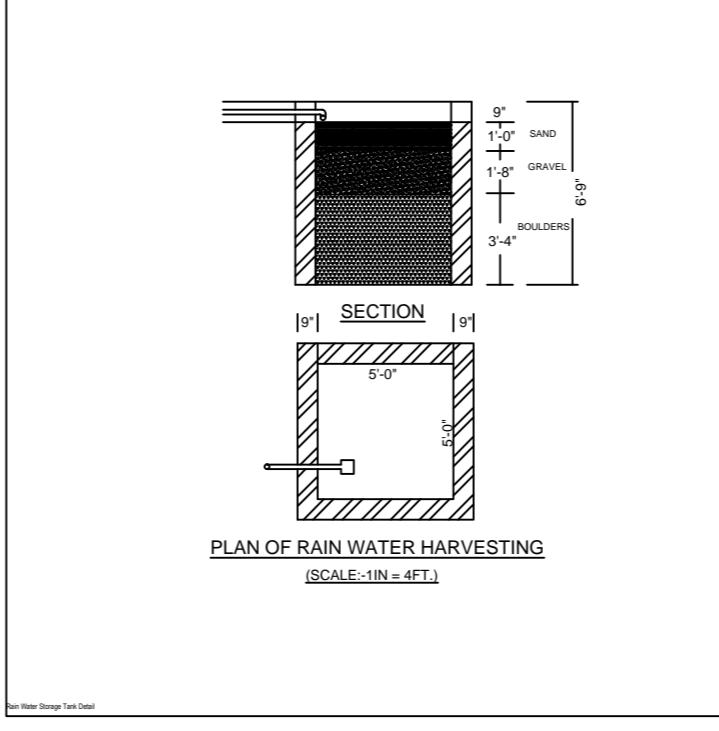
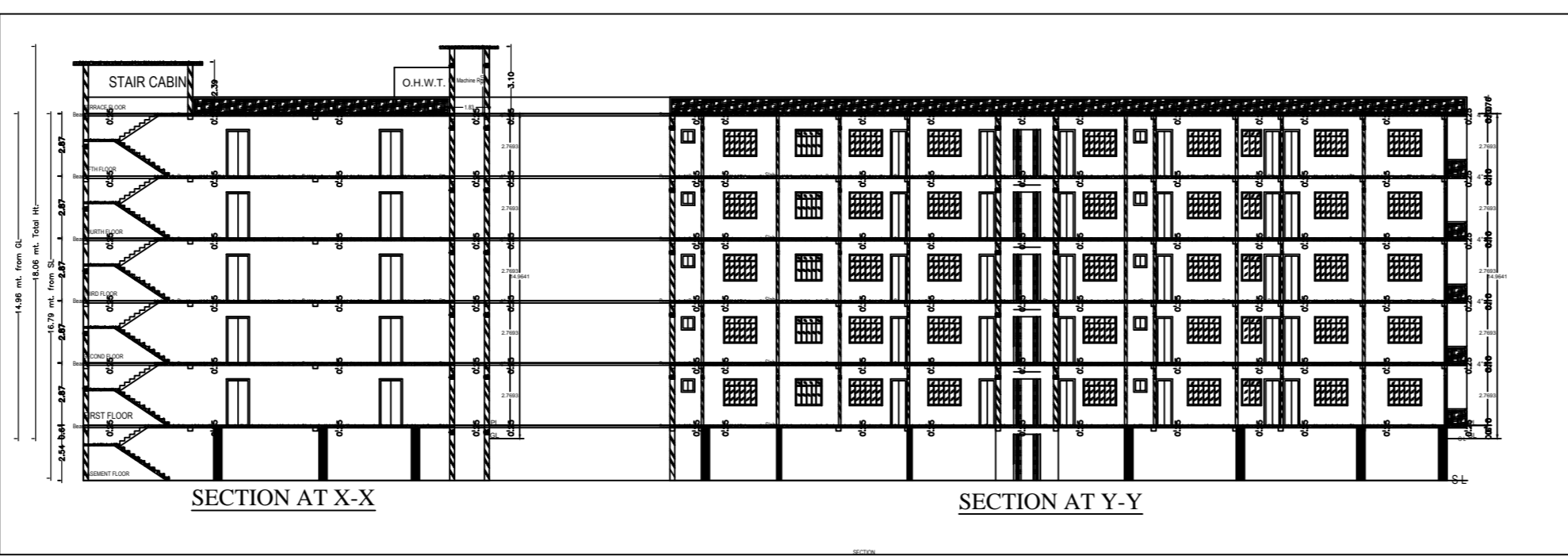
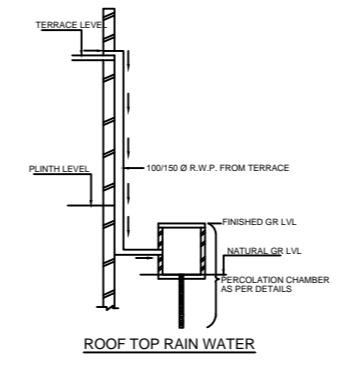
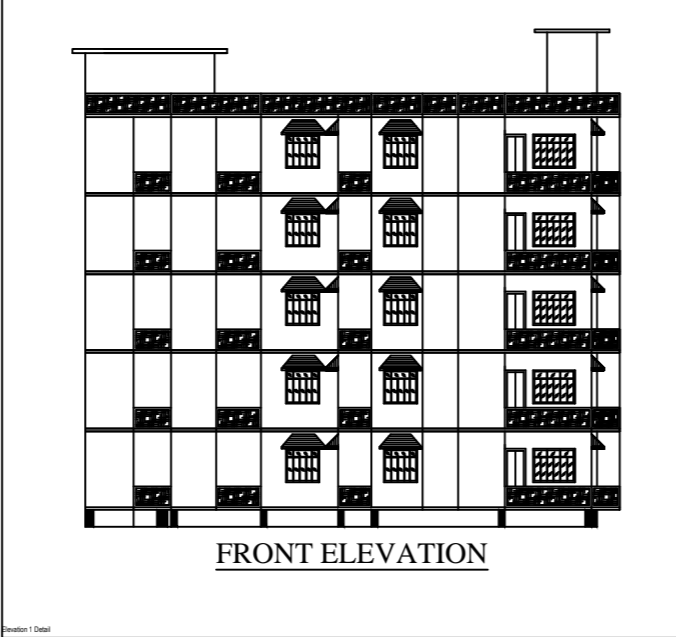
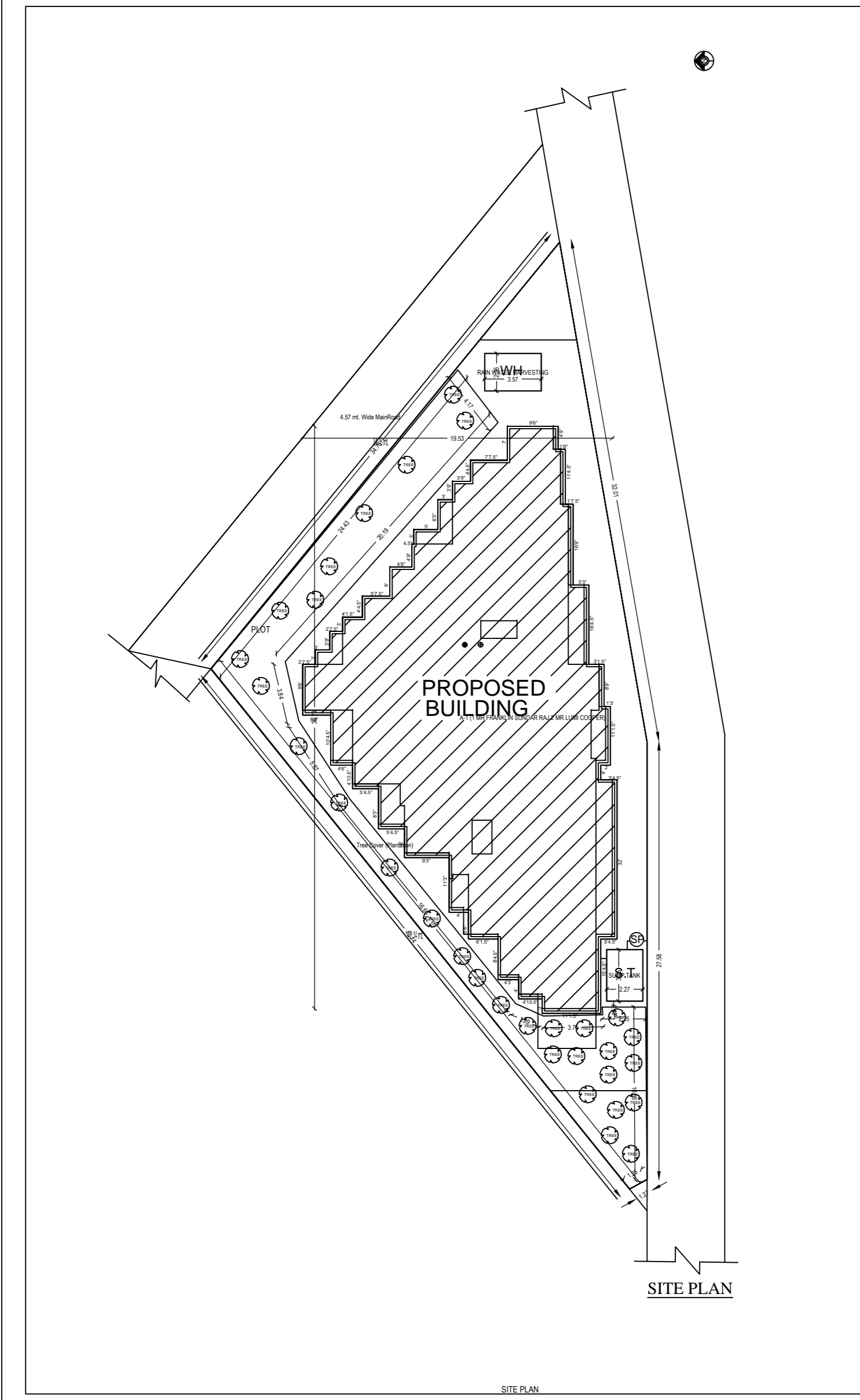

GENERAL NOTES

1. ALL WORK SHALL BE IN ACCORDANCE WITH THE SUDANESE BUILDING CODE AND ALL APPLICABLE REGULATIONS.
2. THE CONTRACTOR SHALL BE RESPONSIBLE FOR OBTAINING ALL NECESSARY PERMITS AND APPROVALS FROM THE RELEVANT AUTHORITIES.
3. ALL MATERIALS AND WORKMANSHIP SHALL BE SUBJECT TO INSPECTION AND APPROVAL BY THE ARCHITECT.
4. THE CONTRACTOR SHALL MAINTAIN ACCESS TO ALL ADJACENT PROPERTIES AND UTILITIES AT ALL TIMES.
5. ALL UTILITIES SHALL BE PROTECTED AND MARKED PRIOR TO ANY EXCAVATION WORK.
6. THE CONTRACTOR SHALL BE RESPONSIBLE FOR THE PROTECTION AND REPAIR OF ALL EXISTING UTILITIES AND STRUCTURES.
7. ALL WORK SHALL BE COMPLETED WITHIN THE SPECIFIED TIME FRAME.
8. THE CONTRACTOR SHALL MAINTAIN A NEAT AND SAFE WORKING SITE AT ALL TIMES.
9. ALL MATERIALS SHALL BE STORED PROPERLY AND PROTECTED FROM WEATHER AND DAMAGE.
10. THE CONTRACTOR SHALL BE RESPONSIBLE FOR THE DISPOSAL OF ALL WASTE AND DEBRIS IN ACCORDANCE WITH LOCAL REGULATIONS.

DETAILS OF AREA

TOTAL LAND AREA (PER SITE)	3750 SQ. M.
TOTAL BUILT AREA (PER SITE)	1875 SQ. M.
BASEMENT FLOOR AREA	1875 SQ. M.
GROUND FLOOR AREA	1875 SQ. M.
FIRST FLOOR AREA	1875 SQ. M.
SECOND FLOOR AREA	1875 SQ. M.
THIRD FLOOR AREA	1875 SQ. M.
FOURTH FLOOR AREA	1875 SQ. M.
TOTAL COVERED AREA	7500 SQ. M.
PERCENTAGE COVERED	20%

TITLE OF DRAWING

1.18.FRAMING, SUDANESE BALI 2 MILLIKI COVER

SIGNATURE OF OWNER

SIGNATURE OF ARCHITECT

NO.	REVISION	DATE	BY	CHKD.
1	ISSUED FOR PERMIT	2024-10-27
2	ISSUED FOR CONSTRUCTION	2024-11-01

NO.	REVISION	DATE	BY	CHKD.
1	ISSUED FOR PERMIT	2024-10-27
2	ISSUED FOR CONSTRUCTION	2024-11-01