

Project Title -SRI SHATRUGHAN PRASAD SINGH

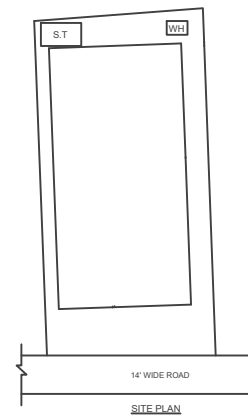
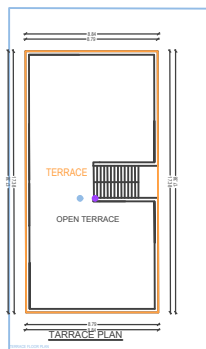
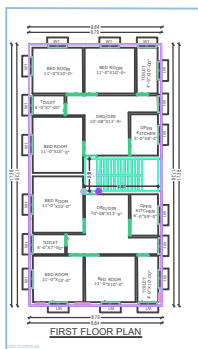
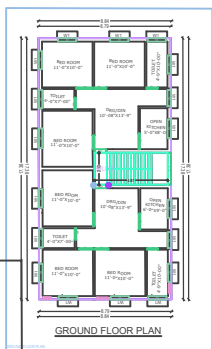
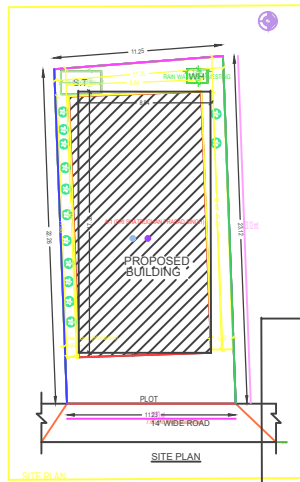
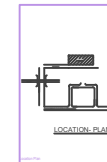
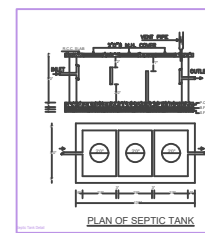
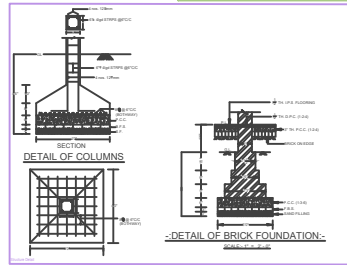
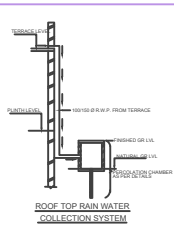
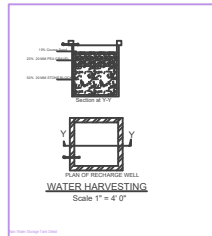
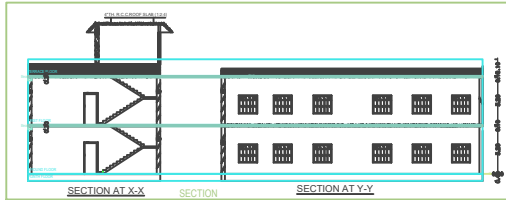
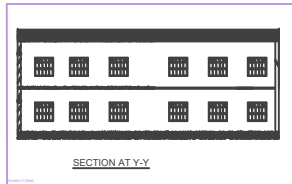
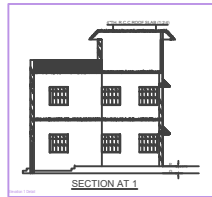

BRIEF SPECIFICATION	
FOUNDATION-REINFORCED-CEMENT CONCRETE (1:1:3)	
BRICK WORK IN FOUNDATION & SUPERSTRUCTURE	
FIRST CLASS BRICK WORK IN CEMENT MORTAR (1:6)	
D.P.C.-----	T.O.P.C. IN CEMENT CONCRETE (1:2:4)
FLOOR-----	1" F.S. OVER 3" P.C.C.
ROOF-----	4"THK. R.C.C. ROOF (1:1:8)
LINTEL-----	4"THK. R.C.C. LINTEL (1:1:8)
STAIRS-----	RISE-6" TREAD-9"
DETAILS OF AREA	
TOTAL LAND AREA (AS PER DEED)	2741.37 S.F.
GROUND FLOOR AREA	1643.51 S.F.
FIRST FLOOR AREA	1643.51 S.F.
TOTAL COVERED AREA	3287.02 S.F.
% PLINTH AREA	99.99%
F.A.R.	1.20
SCHEDULE	
D1 = 3'-0"x7'-0"	W1 = 5'-0"x4'-0"
D2 = 3'-0"x7'-0"	W2 = 4'-0"x4'-0"
D3 = 2'-0"x7'-0"	W3 = 3'-0"x4'-0"
D2 + 8'-0"x7'-0"	V = 2'-0"x2'-0"
TITLE OF DRAWING	
PLAN OF RESIDENTIAL BUILDING OF SRI SHATRUGHAN PRASAD SINGH (S/O LATE KALI PRASAD SINGH, OF UNDER MOLZA - PANDAR PALHA, NO. 04, KHATA NO-OLD-17, NEW-40J PLOT NO- OLD-465, NEW-51, DIST. DHANBAD, JHARKHAND) RAJ GROUND, JHARIA, P.S.- JHARIA, DIST.- DHANBAD,	
SIGNATURE OF OWNER	
SIGNATURE OF ENGINEER	

Building A (SRI SHATRUGHAN PRASAD SINGH)