

FRONT ELIVATION

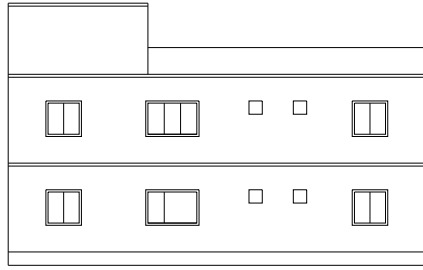

RIGHT SIDE ELIVATION

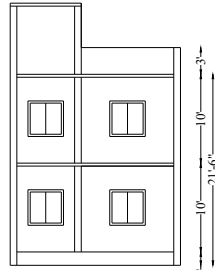

SECTION ON X-X

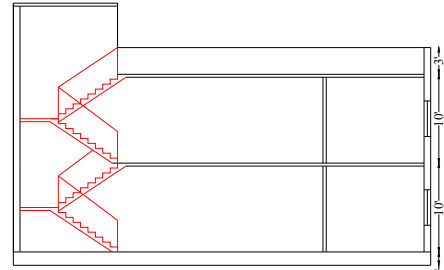

SECTION ON Y-Y

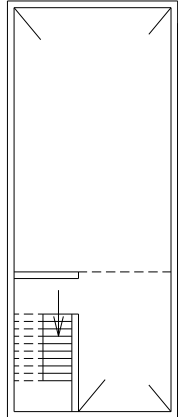

TERRACE FLOOR PLAN

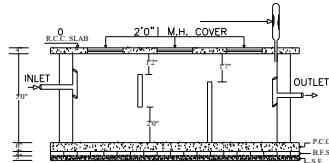

PLAN OF SEPTIC TANK

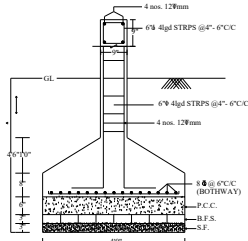

DETAIL OF COLUMNS

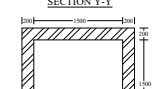
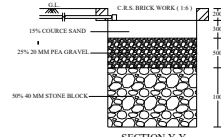

PLAN OF RECHARGE WELL (WATER HARVESTING)

KEY PLAN
scale - 1"=330'

PLOT NO. 6

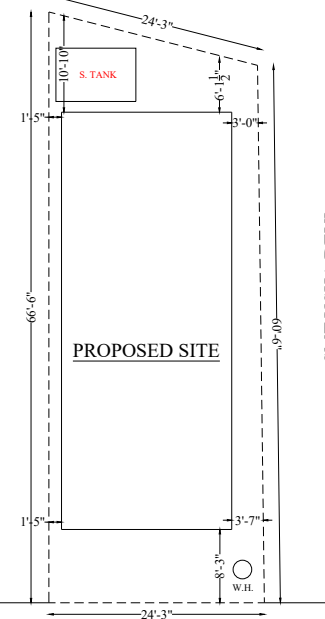

SITE PLAN
SCALE:- 1"=80'

NORTH DIRECTION



BRIEF SPACEFICATION

- FOUNDATION----- CEMENT CONCRETE (1:3:6)
- FOOTING----- R.C.C. (1:1½:3)
- BRICK WORK IN FOUNDATION & SUPERSTRUCTURE
- FIRST CLASS BRICK WORK IN CEMENT MORTAR (1:6)
- D.P.C.----- 1" D.P.C. IN CEMENT CONCRETE (1:2:4)
- COLUMNS----- R.C.C. (1:1½:3)
- BEAM----- R.C.C. (1:1½:3)
- FLOOR----- 1" I.P.S. OVER 3" P.C.C.
- ROOF----- 4"THK. R.C.C. ROOF (1:1½:3)
- LINTEL----- 6"THK. R.C.C. LINTEL (1:1½:3)
- STAIRS----- RISE- 6", TREAD- 10"
- DOORS----- D-3'3"x7'0", D1-3'0"x7'0", D2-2'6"x7'0"
- WINDOWS----- W-5'0"x4'0", W1-4'0"x4'0", W2-2'6"x4'0"
- VENTS----- V-2'0"x2'0"

AREA STATEMENT

AREA OF THE LAND (AS PER SITE)	1533.60 S.Ft.
AREA OF THE LAND (AS PER SITE)	1514.17 S.Ft.
GROUND FLOOR PLINTH AREA	900.02 S.Ft.
GROUND FLOOR COVERED AREA	900.02 S.Ft.
FIRST FLOOR COVERED AREA	900.02 S.Ft.
TOTAL COVERED AREA	1800.04 S.Ft.
% OF PLINTH AREA	59.43 %
F. A. R. :	1.18

TITLE OF DRAWING

PLAN PROPOSED RESIDENTIAL BUILDING OF SMT SEEMA DEVI W/O SRI. KARTIK SAW OF GOLAKDIH, PS-TISRA, DHANBAD, ON THE PART OF PLOT NO. 8, KHATA NO. 11, MOUZA BAROMURI NO. 3 IN THE DISTRICT OF DHANBAD. (JHARKHAND).

SIGNATURE OF OWNER

SIGNATURE OF ENGINEER

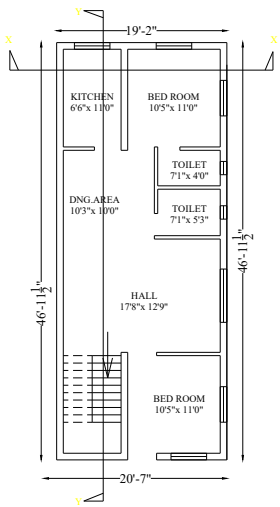

GROUND FLOOR PLAN

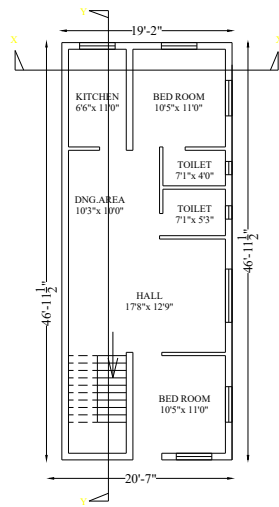

FIRST FLOOR PLAN

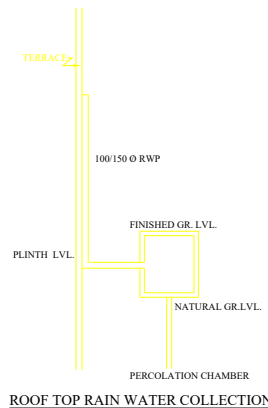

ROOF TOP RAIN WATER COLLECTION