

FRONT ELIVATION

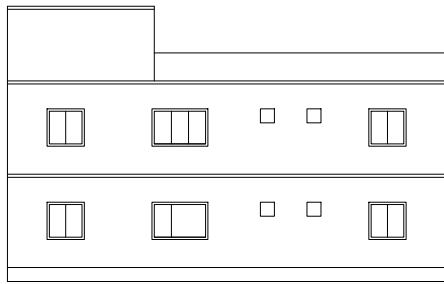

RIGHT SIDE ELIVATION

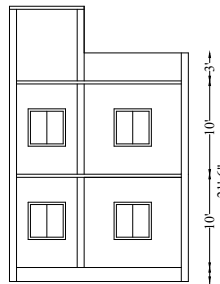

SECTION ON X-X

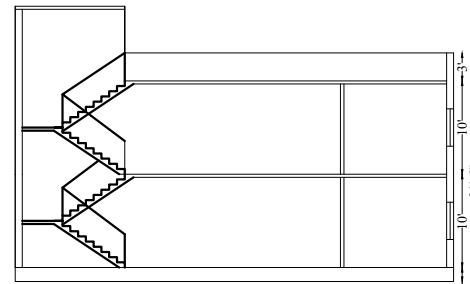

SECTION ON Y-Y

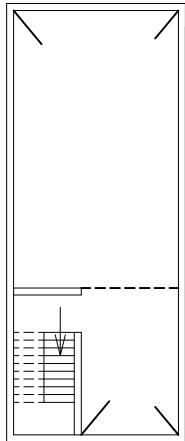

TERRACE FLOOR PLAN

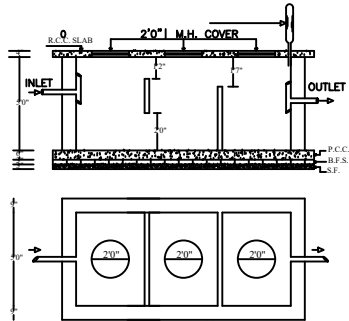

PLAN OF SEPTIC TANK

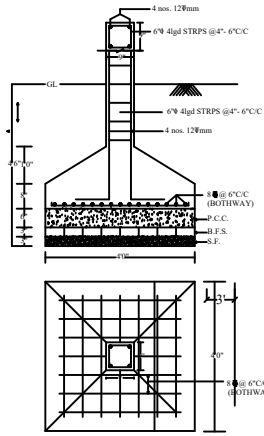

DETAIL OF COLUMNS

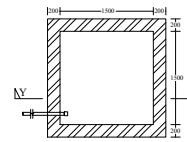
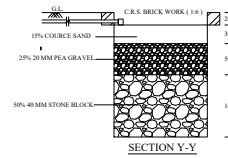

PLAN OF RECHARGE WELL (WATER HARVESTING)

KEY PLAN

PLOT NO. 6

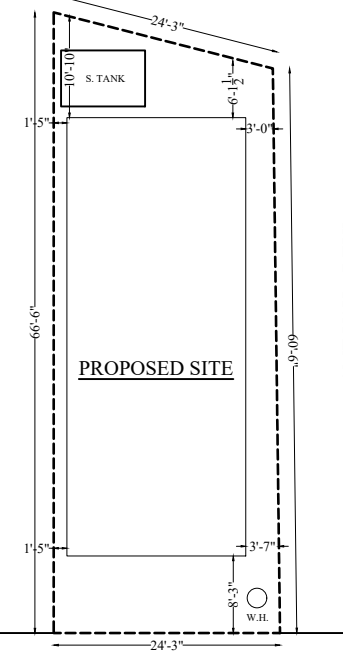

MAIN ROAD

SITE PLAN

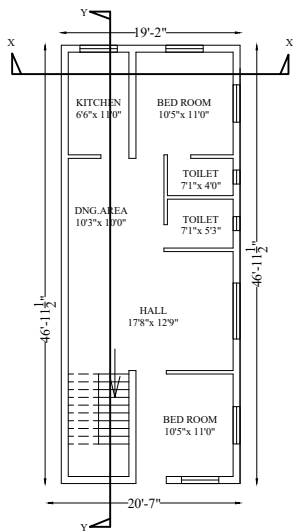

GROUND FLOOR PLAN

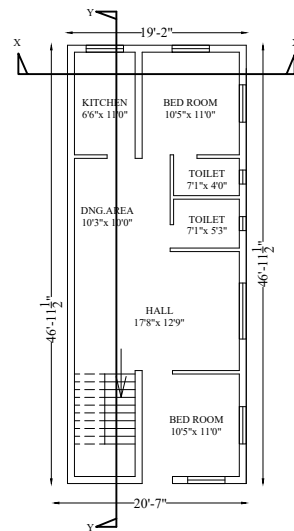

FIRST FLOOR PLAN

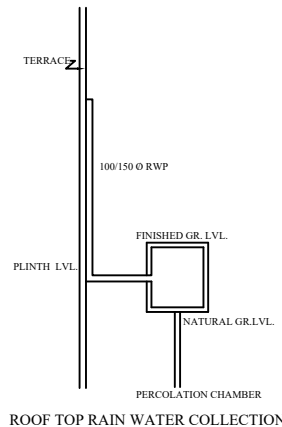

ROOF TOP RAIN WATER COLLECTION

NORTH DIRECTION



BRIEF SPECIFICATION

FOUNDATION----- CEMENT CONCRETE (1:3:6)  
 FOOTING----- R.C.C. (1:1½:3)  
 BRICK WORK IN FOUNDATION & SUPERSTRUCTURE  
 FIRST CLASS BRICK WORK IN CEMENT MORTAR (1:6)  
 D.P.C.----- 1" D.P.C. IN CEMENT CONCRETE (1:2:4)  
 COLUMNS----- R.C.C. (1:1½:3)  
 BEAM----- R.C.C. (1:1½:3)  
 FLOOR----- 1" I.P.S. OVER 3" P.C.C.  
 ROOF----- 4" THK. R.C.C. ROOF (1:1½:3)  
 LINTEL----- 6" THK. R.C.C. LINTEL (1:1½:3)  
 STAIRS----- RISE-- 6", TREAD-- 10"  
 DOORS----- D-3'3"X7'0", D1-3'0"X7'0", D2-2'6"X7'0"  
 WINDOWS----- W-5'0"X4'0", W1-4'0"X4'0", W2-2'6"X4'0"  
 VENTS----- V-2'0"X2'0"

AREA STATEMENT

AREA OF THE LAND----- (AS PER SITE)	1533.60 S.Ft.
AREA OF THE LAND----- (AS PER SITE)	1514.17 S.Ft.
GROUND FLOOR PLINTH AREA-----	900.02 S.Ft.
GROUND FLOOR COVERED AREA-----	900.02 S.Ft.
FIRST FLOOR COVERED AREA-----	900.02 S.Ft.
TOTAL COVERED AREA-----	1800.04 S.Ft.
% OF PLINTH AREA-----	59.43 %
F. A. R. :-----	1.18

TITLE OF DRAWING

PLAN PROPOSED RESIDENTIAL BUILDING OF SMT. SIMA DEVI W/O SRI. KARTIK SAW OF GOLAKDIH, PS-TISRA, DHANBAD, ON THE PART OF PLOT NO. 8, KHATA NO. 11, MOUZA KARMURI NO. 3 IN THE DISTRICT OF DHANBAD. (JHARKHAND).

SIGNATURE OF OWNER

SIGNATURE OF ENGINEER