

FRONT ELIVATION

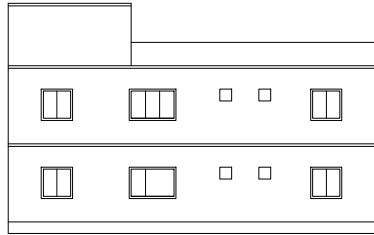

RIGHT SIDE ELIVATION

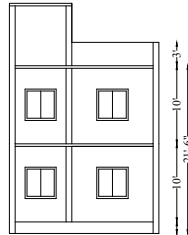

SECTION ON X-X

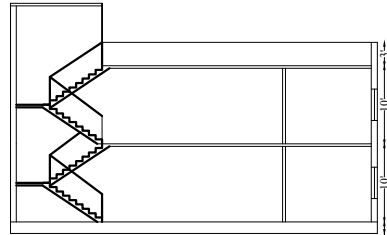

SECTION ON Y-Y

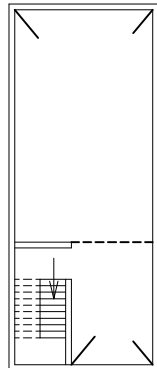

TERRACE FLOOR PLAN

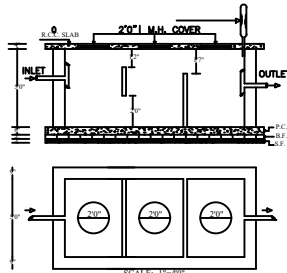

PLAN OF SEPTIC TANK

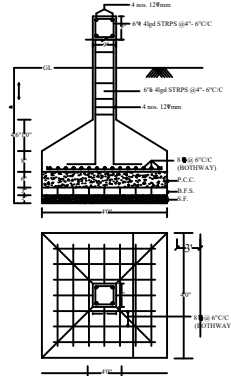

SCALE: 1"=2'0"

DETAIL OF COLUMNS

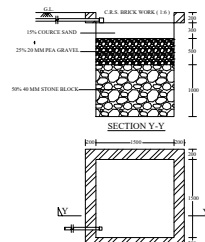

SCALE: 1"=4'0"

PLAN OF RECHARGE WELL (WATER HARVESTING)

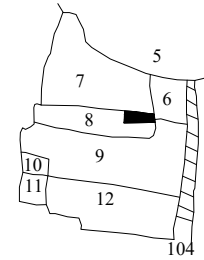

KEY PLAN

PLOT NO. 6

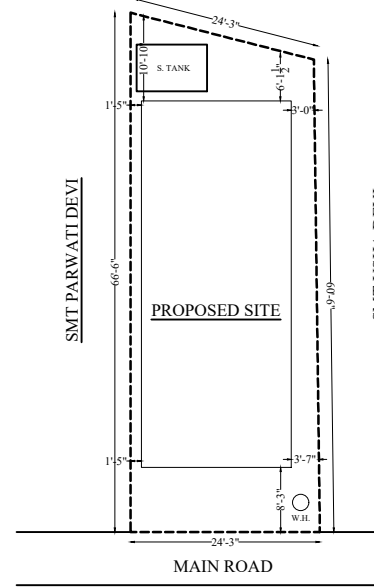

SCALE: 1"=80'

SITE PLAN

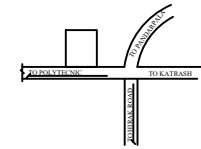

LOCATION - PLAN

NORTH DIRECTION



BRIEF SPECIFICATION

FOUNDATION----- CEMENT CONCRETE (1:3:6)
 FOOTING----- R.C.C. (1:1:3)
 BRICK WORK IN FOUNDATION & SUPERSTRUCTURE
 FIRST CLASS BRICK WORK IN CEMENT MORTAR (1:6)
 D.P.C.----- 1" D.P.C. IN CEMENT CONCRETE (1:2:4)
 COLUMNS----- R.C.C. (1:1:3)
 BEAM----- R.C.C. (1:1:3)
 FLOOR----- 1" I.P.S. OVER 3" P.C.C.
 ROOF----- 4" THK. R.C.C. ROOF (1:1:3)
 LINTEL----- 6" THK. R.C.C. LINTEL (1:1:3)
 STAIRS----- RISE- 6", TREAD- 10"
 DOORS----- D-3'3"X7'0", D1-3'0"X7'0", D2-2'6"X7'0"
 WINDOWS----- W-5'0"X4'0", W1-4'0"X4'0", W2-2'6"X4'0"
 VENTS----- V-2'0"X2'0"

AREA STATEMENT

AREA OF THE LAND (AS PER SITE)	1533.60 S.Fl.
AREA OF THE LAND (AS PER SITE)	1514.17 S.Fl.
GROUND FLOOR PLINTH AREA	900.02 S.Fl.
GROUND FLOOR COVERED AREA	900.02 S.Fl.
FIRST FLOOR COVERED AREA	900.02 S.Fl.
TOTAL COVERED AREA	1800.04 S.Fl.
% OF PLINTH AREA	59.43 %
F. A. R.	1.18

TITLE OF DRAWING

PLAN PROPOSED RESIDENTIAL BUILDING OF SMT. SIMA DEVI W/O SRI. KARTIK SAW OF GOLAKDIH, PS-TISRA, DHANBAD ON THE PART OF PLOT NO. 8, KHATA NO. 11, MOUZA KARMURI NO. 3 IN THE DISTRICT OF DHANBAD. (JHARKHAND).

SIGNATURE OF OWNER

SIGNATURE OF ENGINEER

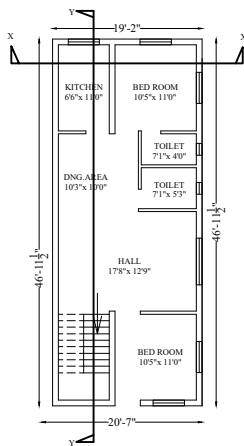

GROUND FLOOR PLAN

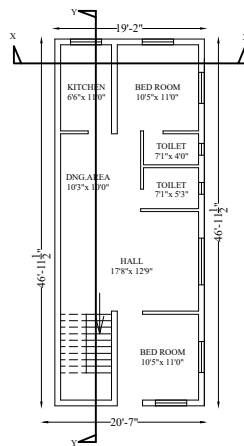

FIRST FLOOR PLAN

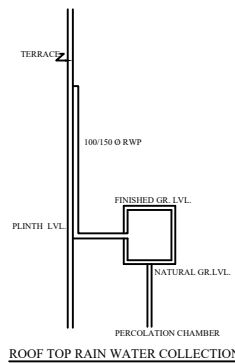

ROOF TOP RAIN WATER COLLECTION

SCALE:- 1IN.=8FT.

SHEET:- 1 OF 1