

Project Title :SMT.CHANDA DEVI

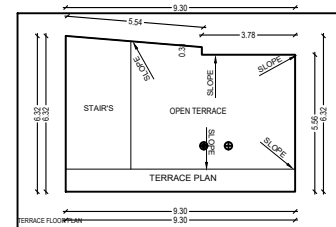
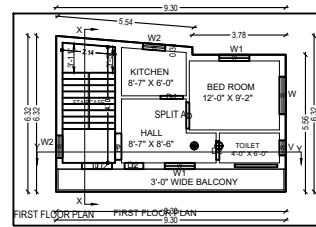
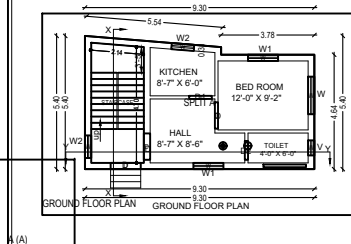
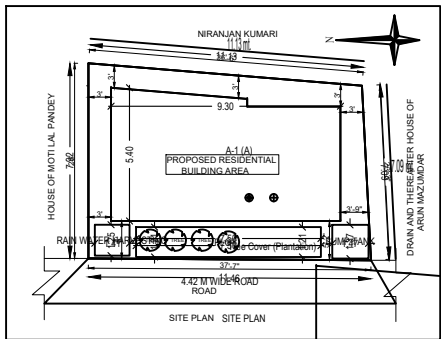
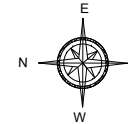
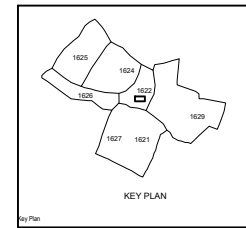
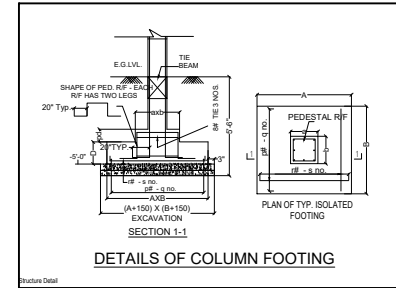
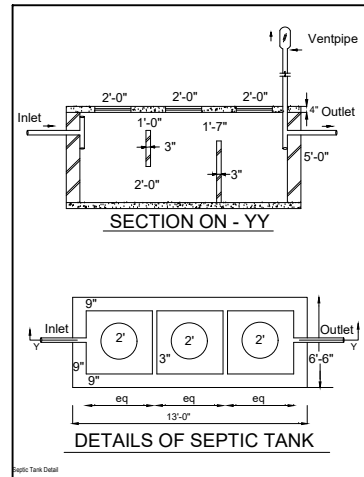
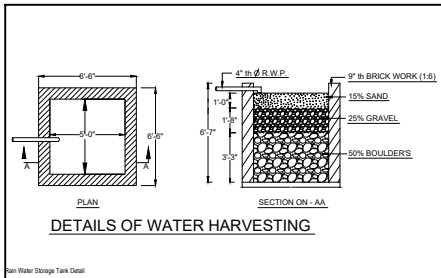
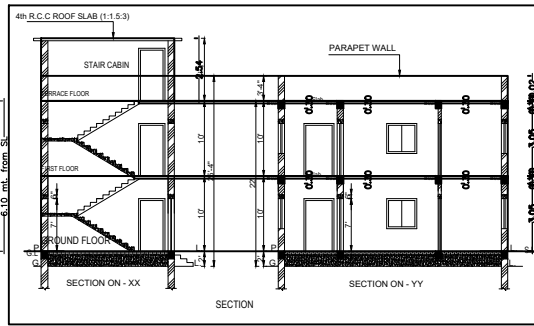
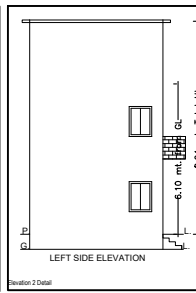
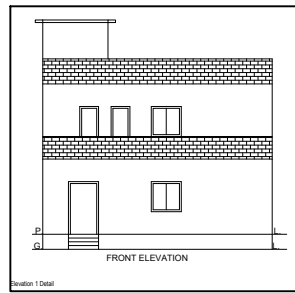

### BRIEF SPECIFICATION

FOUNDATION :- R.C.C. (1:1.5:3) Column footing foundation.  
 PLINTH :- 12"th R.C.C. (1:1.5:3) all round on plinth level.  
 FLOORING :- 1.5"th I.P.S. flooring over 3"th P.C.C. (1:3:6).  
 SUPER STRUCTURE :- First class brick work in cement mortar (1:6)  
 SLAB,BEAM & LINTEL :- All R.C.C. work (1:1.5:3).  
 WOOD WORK :- All door & window frames of sal wood.  
 PLASTERING :- 0.5"th cement plaster (1:6) both side.

### SCHEDULE

D -	3'-6"X7'-0"	W -	5'-0"X4'-0"
D1 -	3'-0"X7'-0"	W1 -	4'-0"X4'-0"
D2 -	2'-6"X7'-0"	W2 -	3'-0"X4'-0"
		V -	2'-0"X1'-6"

### DETAILS OF AREA

TOTAL AREA (AS PER DEED)	84.48 Sqmt.
TOTAL AREA (AS PER SITE)	84.43 Sqmt
GROUND FLOOR AREA	46.14 Sqmt.
FIRST FLOOR AREA	54.65 Sqmt.
TOTAL COVERED AREA	130.57 Sqmt.
% OF PLINTH AREA	54.65%
F.A.R	1.54

### TITLE OF DRAWING

ROPOSED RESIDENTIAL BUILDING PLAN OF  
 SMT CHANDA DEVI,W/O -SRI HIRALAK PANDEY, RESIDENT OF  
 J.C MALLICK ROAD,HIRAPUR DHANBAD, P.O + P.S - DHANBAD ,  
 UNDER MOUZA - HIRAPUR ,MOUZA NO - 7, KHATA NO-61,  
 PLOT NO - 1622 IN DIST DHANBAD (JHARKHAND).

SIG. OF OWNER

SIG. OF ENGINEER

DRW. AT :-

Scale