

Proposal Basic Information	
Proposal File No.	DMC-02/2019
Owner Name	USHA DEVI W/O RANJIT PRASAD
Khata No	21
Plot No	795
Village Name	BHUDA P.S-Dhanar (DHANBAD)
Use	Residential
SubUse	Residential Building

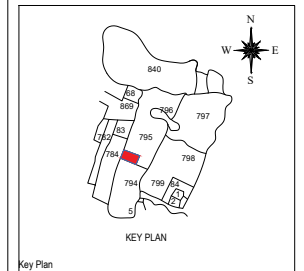
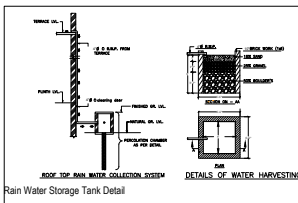
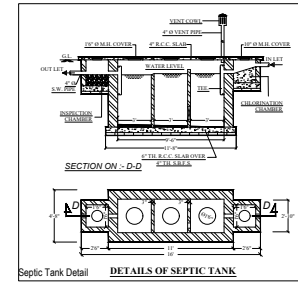
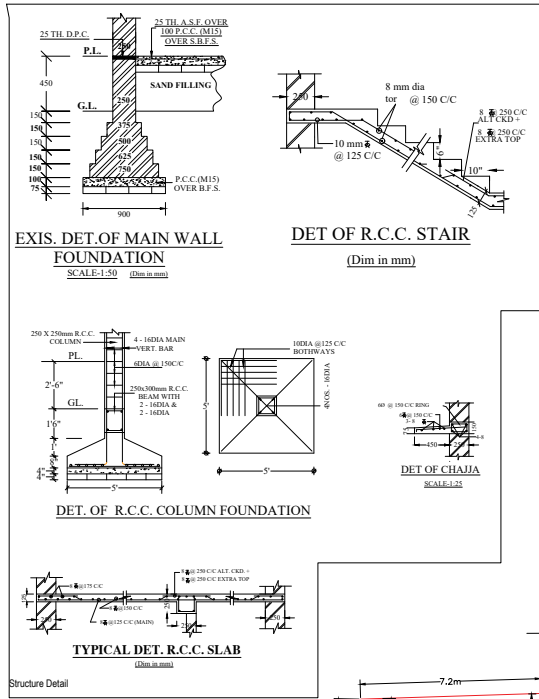
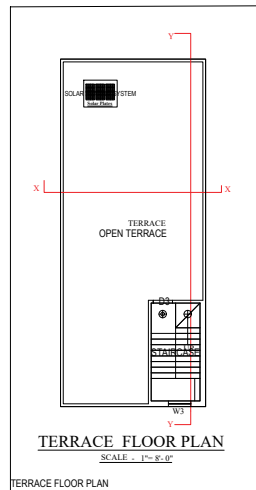
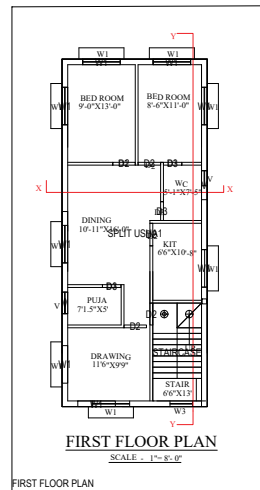
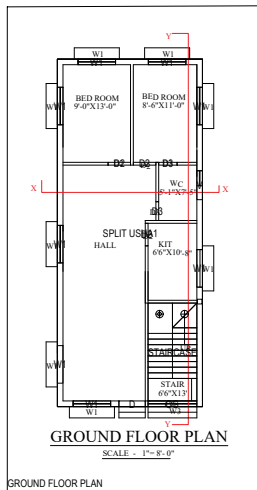
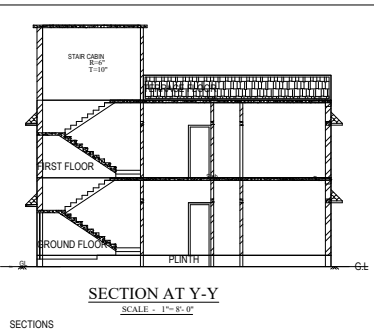
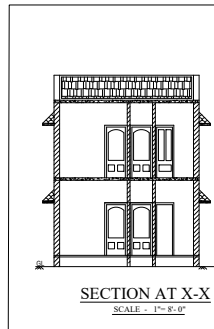
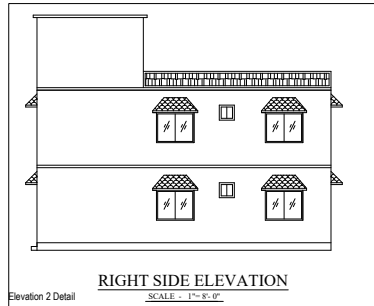
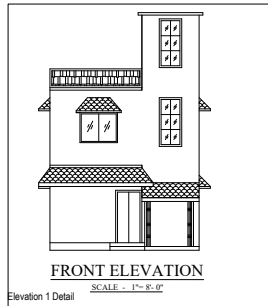

- SPECIFICATIONS**
- BRICK WORK IN FOUNDATION & PLINTH SHALL BE OF FIRST CLASS BRICK. IN CEMENT MORTAR 1:5 & HALF BRICK WILL BE 1:4 CEMENT MORTAR.
 - MASONRY FOUNDATION WITH ISOLATED R.C.C. COLUMN SHALL BE PROVIDED.
 - ALL R.C.C. WORKS SHALL BE DONE M-20 (1:1 1/2 :3) MIX CONCRETE.
 - SAL WOOD FRAME & PAISAL WOOD SHUTTERS SHALL BE USED FOR DOOR.
 - FULLY GLAZED WITH ALUMINUM FRAME SHADING WINDOW.
 - I.P.S. FLOOR SHALL BE USED OVER R.C.C. SLAB./P.C.C.
 - ALL MASONRY SURFACES SHALL BE PLASTERED WITH CEMENT MORTAR 1:6 R.C.C. WITH CEMENT MORTAR 1:4.
 - ALL STEEL AND WOOD WORK SHALL BE PAINTED WITH SYNTHETIC PAINT.
 - ALL SANITARY AND ELECTRICAL FITTINGS SHALL BE OF STANDARD AND COMMERCIAL QUALITY.

DETAILS OF AREA

TOTAL LAND AREA (AS PER DEED)-	133.78 S.q-mt
TOTAL LAND AREA (AS PER SITE)-	131.10 S.q-mt
GROUND FLOOR AREA	80.54 S.q-mt
FIRST FLOOR AREA	80.54 S.q-mt
TOTAL COVERED AREA	161.08 S.q-mt
% PLINTH AREA	61.4 %
FAR	1.22

SCHEDULE

D1 = 1.07X2.13	W1 = 1.52X1.22
D2 = 0.91X2.13	W2 = 1.22X1.22
D3 = 0.75X2.13	W3 = 0.91X1.22
CG = 1.83X2.13	V = 0.81X0.61

TITLE OF DRAWING

PROPOSED RESIDENTIAL BUILDING PLAN (G+1) FOR SMT USHA DEVI, W/O SRI RANJIT PRASAD, BHUDA, DHANAR, DHANBAD, UNDER MOUZA NO-47, (BHUDA), KHATA NO-21, PLOT NO-795, DIST - DHANBAD, (JHARKHAND).

SIGNATURE OF OWNER

SIGNATURE OF ENGINEER