

FRONT ELEVATION

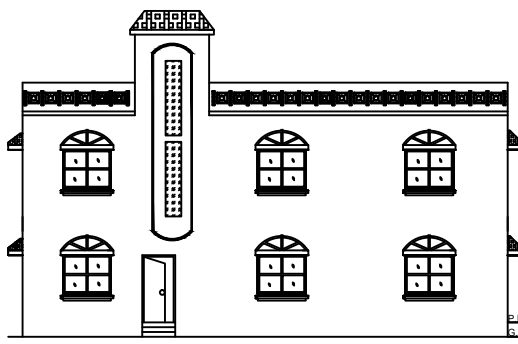

LEFT SIDE ELEVATION

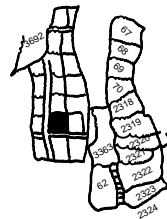

KEY PLAN
SCALE - 1 IN = 16 FT

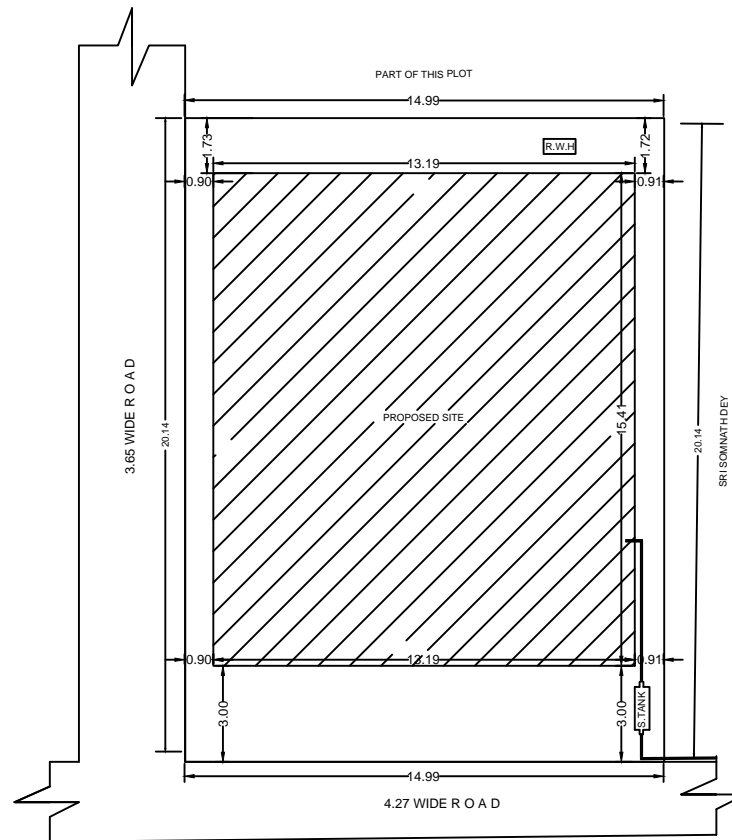

SITE-PLAN
SCALE - 1 IN = 08 FT

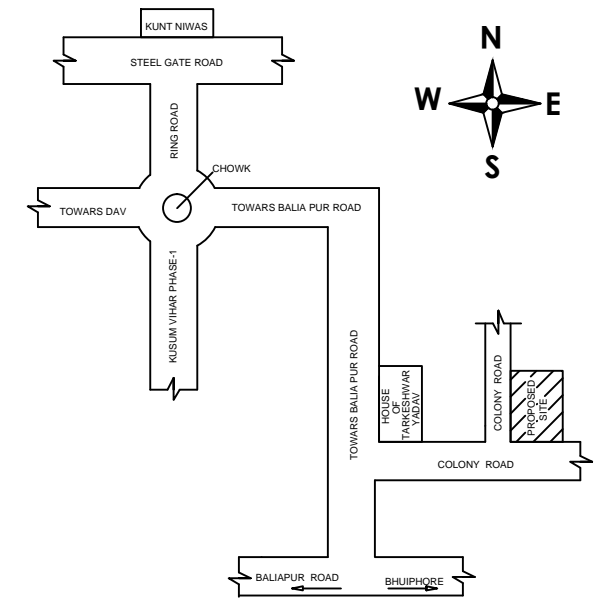

LOCATION PLAN

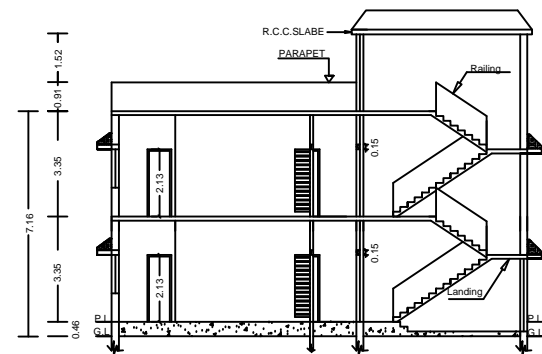

SECTION AT X-X

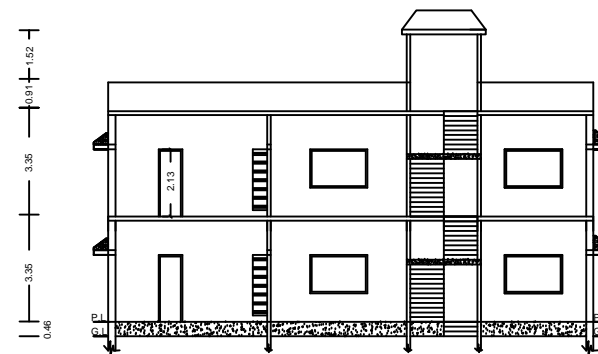

SECTION AT Y-Y

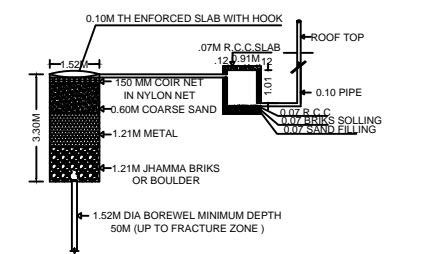

DETAIL OF GROUND WATER RECHARGING PIT WITH SILT TANK
NOT TO SCALE

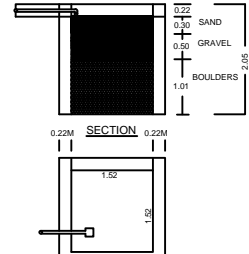

PLAN OF RAIN WATER HARVESTING
(SCALE - 1 IN = 4 FT)

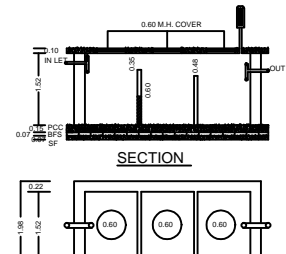

SECTION
PLAN OF SEPTIC TANK
(SCALE - 1 IN = 4 FT)

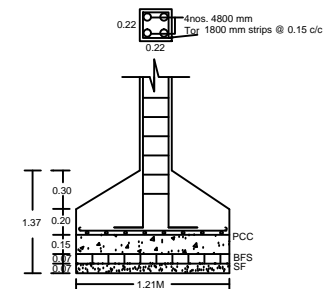

DETAILS OF COLUMNS
(SCALE - 1 IN = 2 FT)

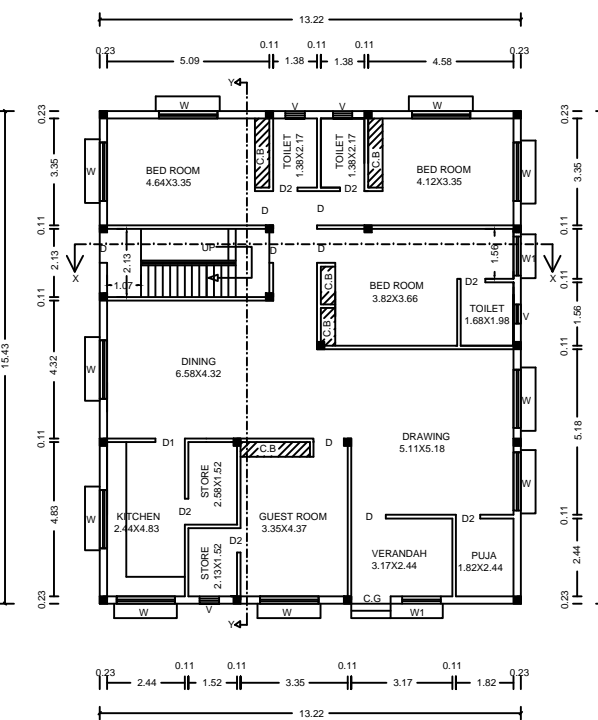

GROUND FLOOR PLAN

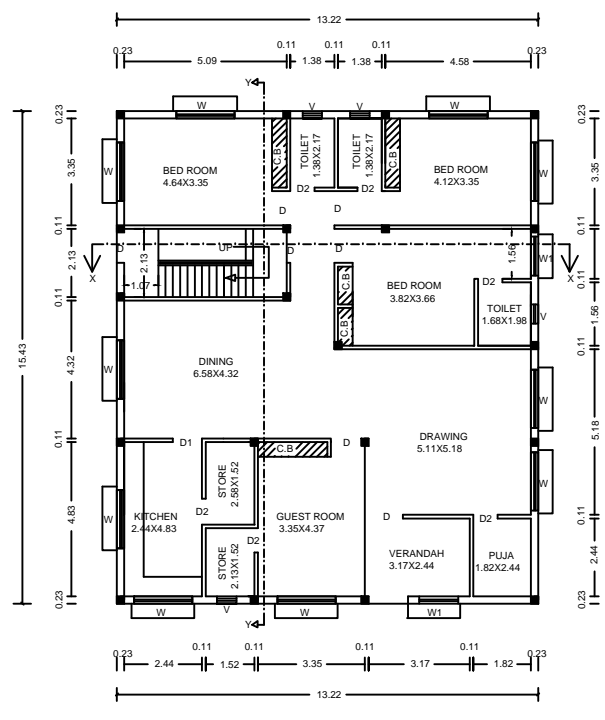

FIRST FLOOR PLAN

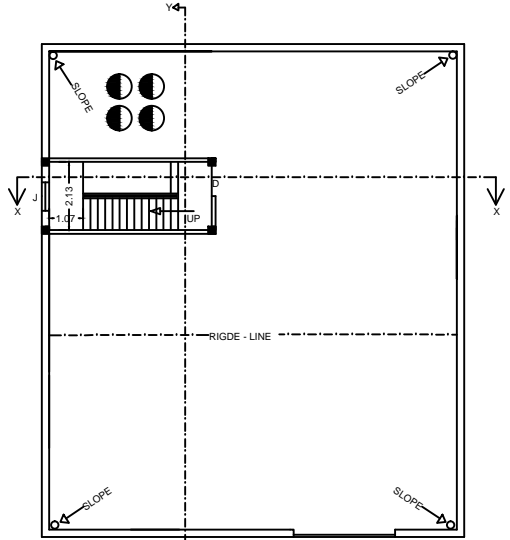

TERRACE FLOOR PLAN

LOCATION PLAN SPECIFICATIONS

FOUNDATION..... R.C.C. (1:1 1/2:3)
 BRICK WORKIN FOUNDATION & SUPERSTRUCTURE
 FIRST CLASS BRICK WORK IN CEMENT MORTAR (1:6)
 FLOOR0.03 I.P.S OVER 0.08 P.C.C.
 LINTEL 0.15 THICK R.C.C LINTEL (1:1 1/2:3)
 ROOF 0.13 THICK R.C.C. ROOF (1:1 1/2:3)
 STAIR RISE - 0.15 , TREAD - 0.23
 DOOR D - 1.07X2.13, D1 - 0.91X2.13
 D2 - 0.76X2.13
 WINDOWS W - 1.53X1.22,
 VENT V - 0.61X0.61
 COLLAPSIBLE C.G - 1.22X2.13
 JALI J - 0.91

NOTES

AREA OF LAND(As Per deed)..... 334.57 SQM.
 AREA OF LAND(As Per site)..... 305.01 SQM.
 GROUND FLOOR PLINTH AREA 203.27 SQM.
 GROUND FLOOR COVERED AREA 203.27 SQM.
 FIRST FLOOR AREA203.27 SQM.
 TOTAL COVERED AREA 406.54 SQM.
 % OF PLINTH AREA 50.00
 F.A.R 1.33

TITLE OF DRAWING

PLAN OF THE PROPOSED RESIDENTIAL BUILDING OF SMT TRIBENI JHA
 W/O SRI HIRALAL JHA ON PART OF C.S PLOT NO - 3329 (OLD) , 4035 (NEW) ,
 UNDER KHATA NO - 131 (OLD) , 43 (NEW) , IN MOUZA - KOLAKUSMA , NO - 12
 IN THE DISTRICT OF DHANBAD .

SIGNATURE OF OWNER

SIGNATURE OF ENGINEER