

BRIEF SPECIFICATION

FOUNDATION :- R.C.C. (1:1.5:3) Column footing foundation.
 PLINTH :- 0.300 R.C.C. (1:1.5:3) all round on plinth level.
 FLOORING :- 0.037 I.P.S. flooring over 0.075 P.C.C. (1:2:4).
 SUPER STRUCTURE :- First class brick work in cement mortar (1:6)
 SLAB,BEAM & LINTEL :- All R.C.C. work (1:1.5:3).
 WOOD WORK :- All door & window frames of sal wood.
 PLASTERING :- 0.012 cement plaster (1:6) both side.
 * COLUMN FOOTING :- Mark in plan just of positioning of column .

SCHEDULE

D - 1.000 x 2.100	W - 1.800 x 1.200
D1- 0.900 x 2.100	W1- 1.200 x 1.200
D2- 0.750 x 2.100	W2- 0.900 x 1.200
C.G.- 1.500 x 2.100	V - 0.600 x 0.450

DETAILS OF AREA

TOTAL AREA (As per deed)	234.80 Sqmt.
TOTAL AREA (As per site)	230.42 Sqmt.
PLINTH AREA	142.93 Sqmt.
FIRST FLOOR AREA	142.93 Sqmt.
TOTAL COVERED AREA	285.86 Sqmt.
% OF PLINTH AREA	62.03 %
F.A.R.	1.24

TITLE OF DRAWING

PROPOSED RESIDENTIAL BUILDING PLAN
 OF SMT ANITA DEVI , W/O SRI INDRARAO YADAV , RESID
 OF SOUTH BALIHARI KRISHNA NAGAR KUSUNDA , P.S. -
 PUTKI , DIST.-DHANBAD, UNDER MOUZA - PANDARPALA,
 MOUZA No. - 04 , KHATA No. - 07 , NEW KHATA No. - 602 ,
 PLOT No.- 224 , NEW PLOT No.- 244 IN DIST.-DHANBAD .

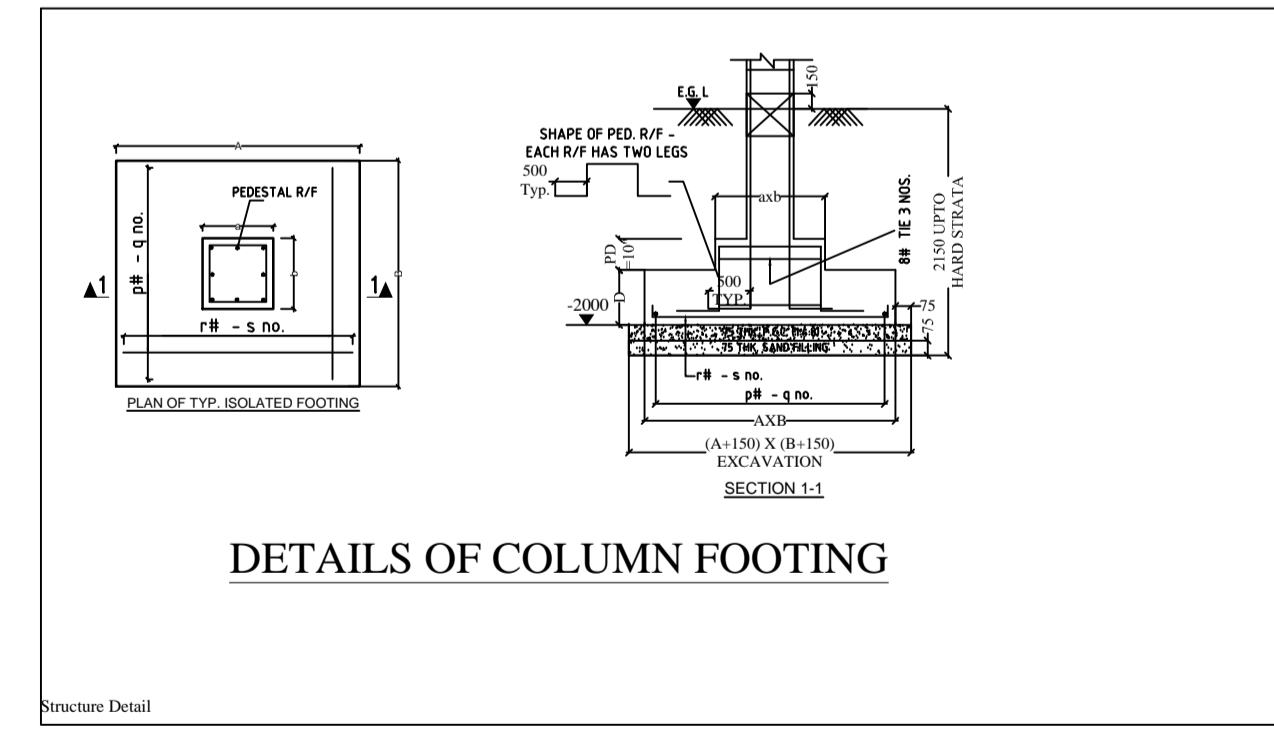
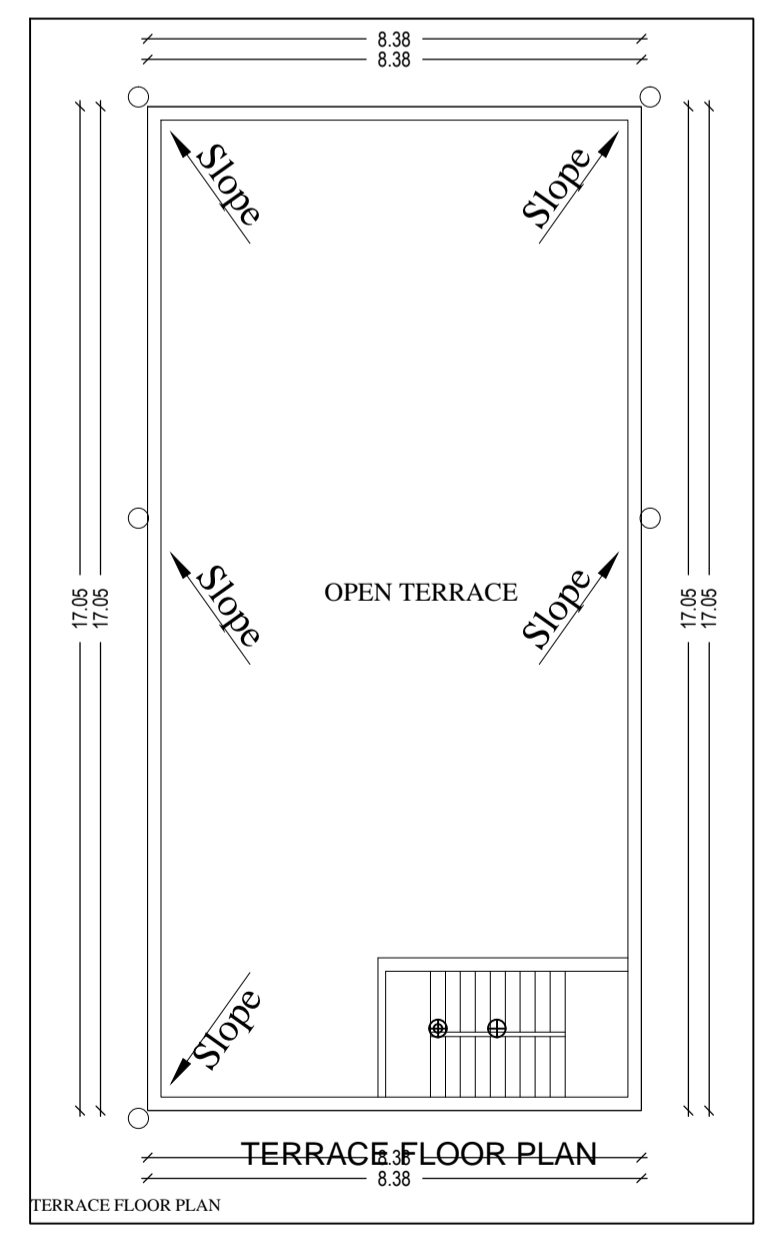
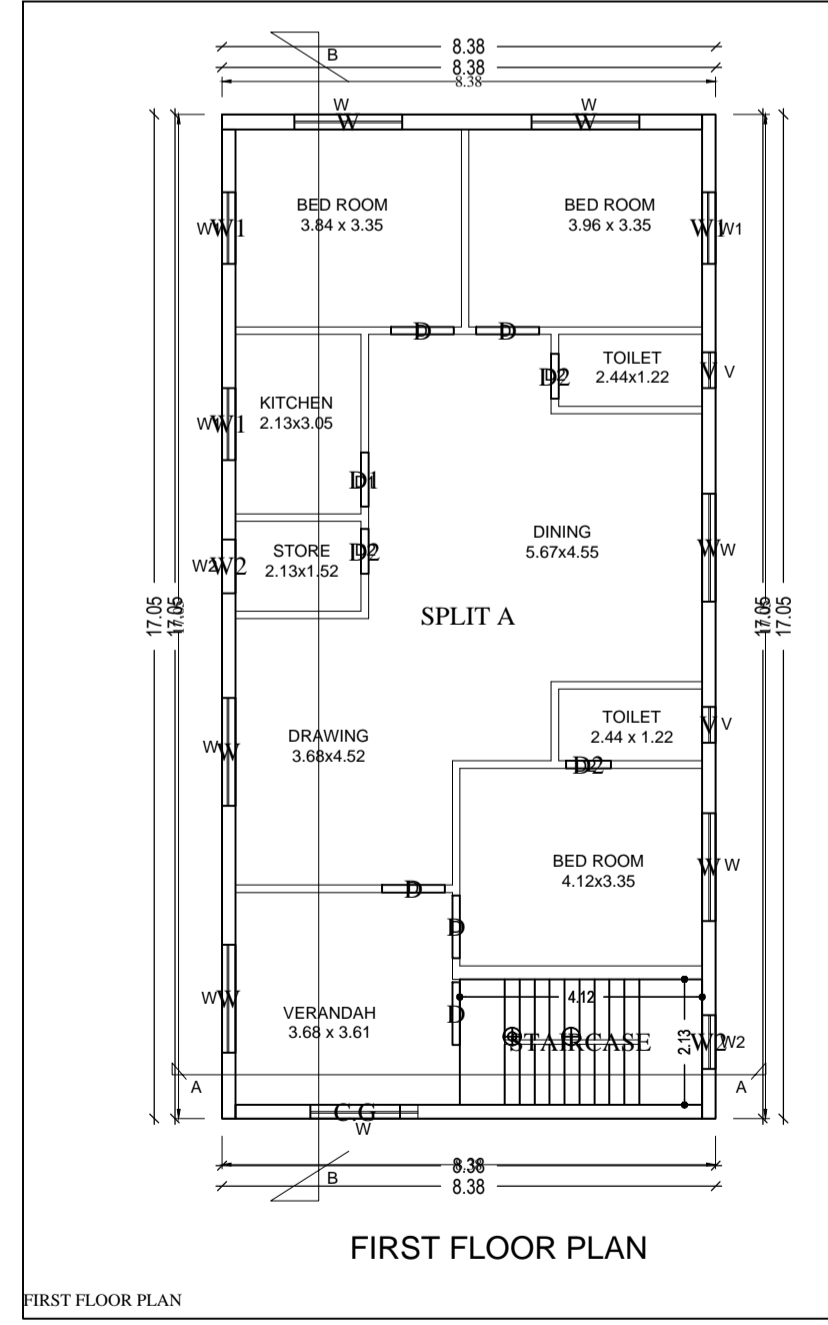
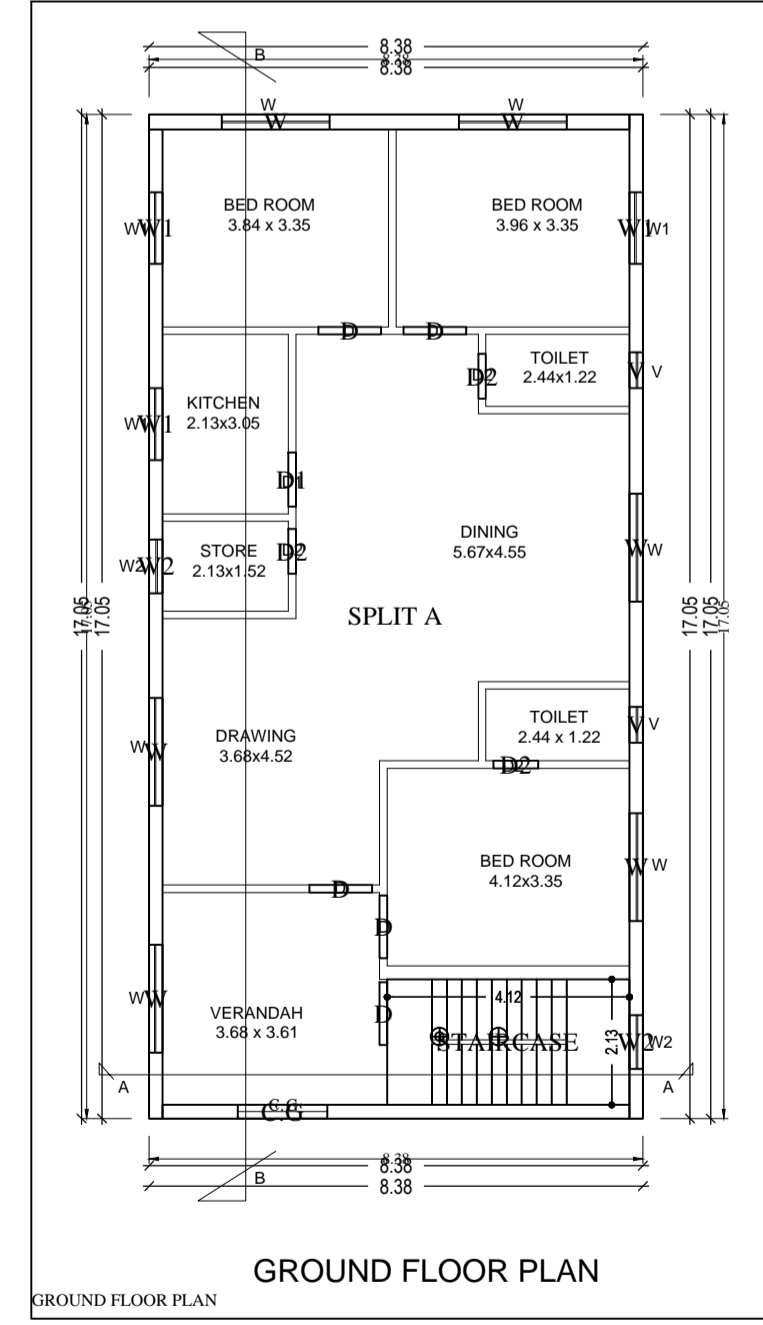
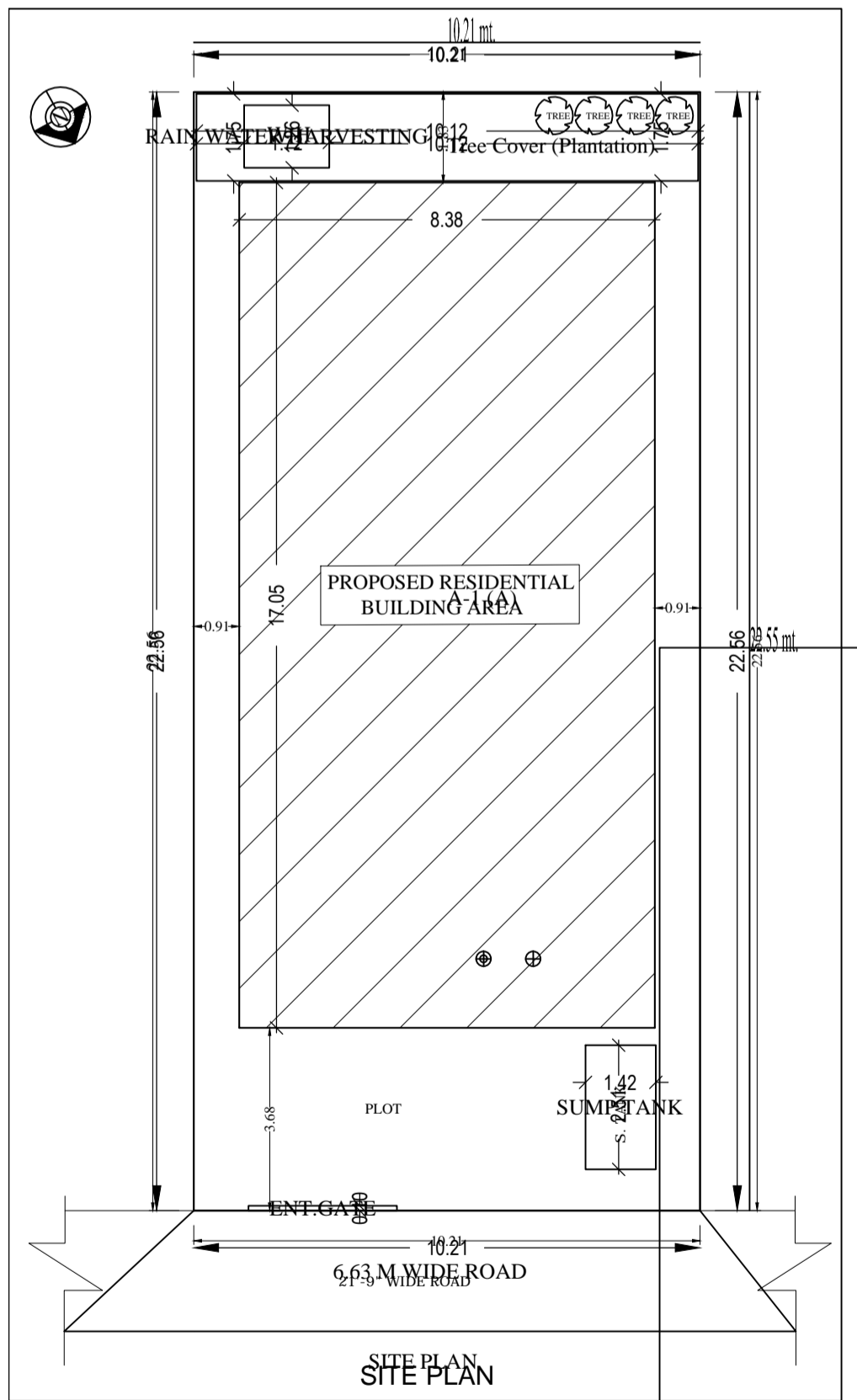

SIG. OF OWNER

SIG. OF ENGINEER