

KEY PLAN

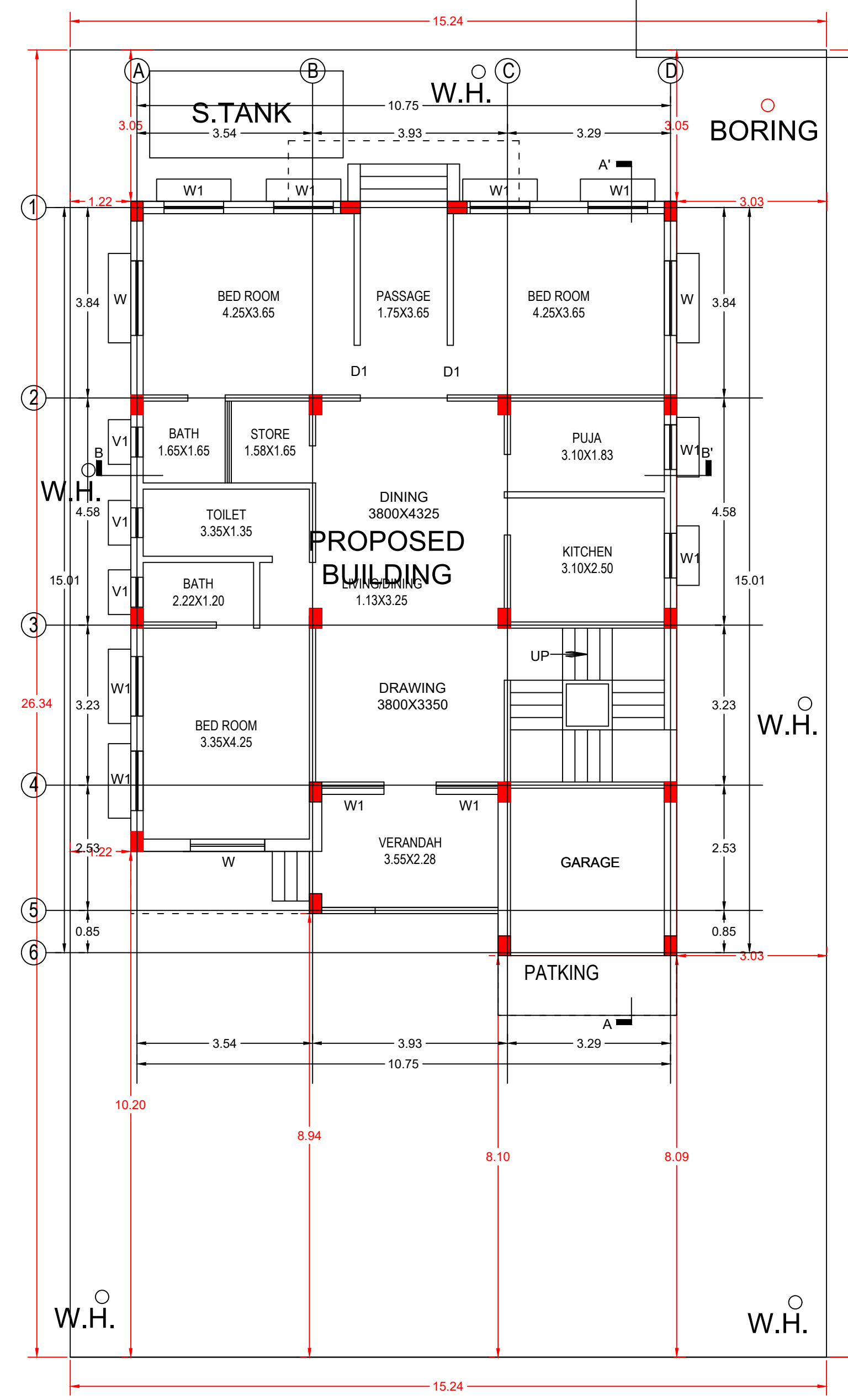

4.57M WIDE ROAD



5.48M WIDE ROAD

RITU JHA & PRAVEEN KUMAR

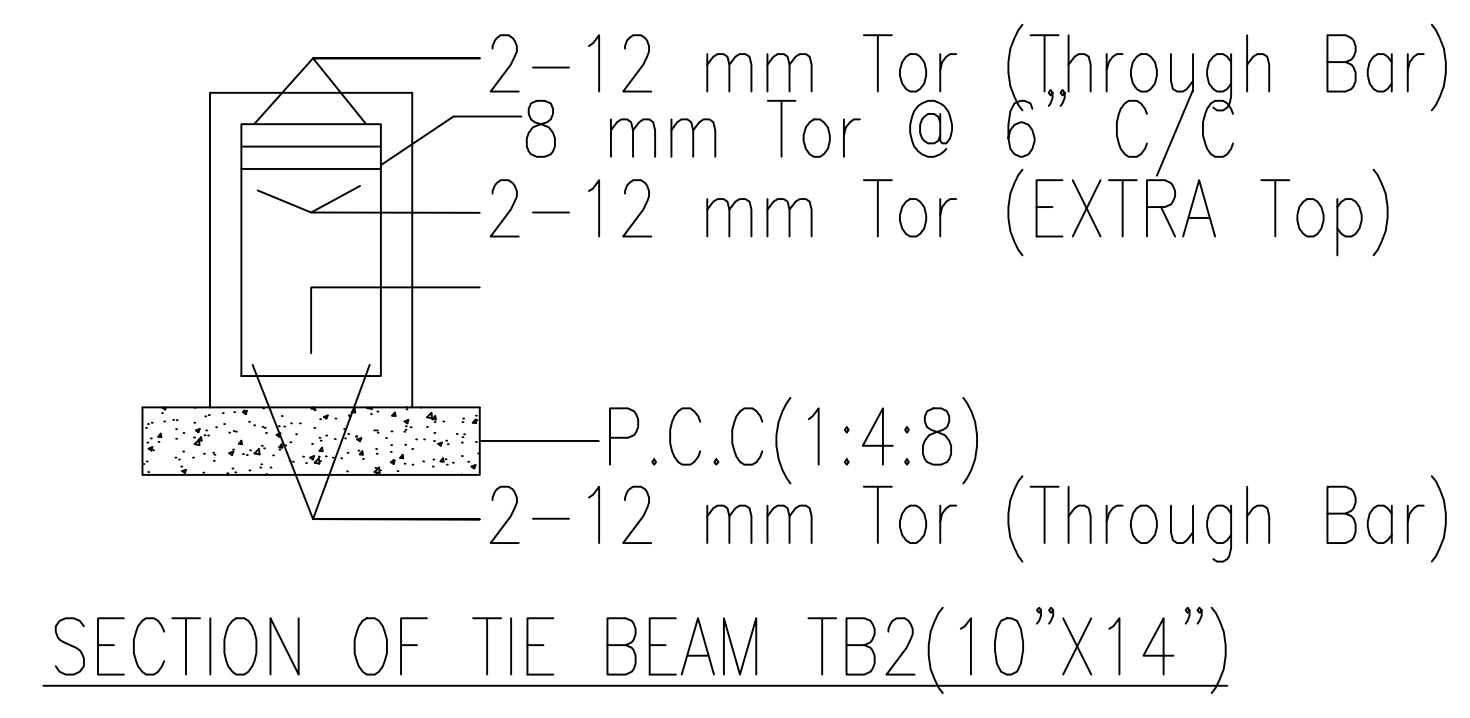
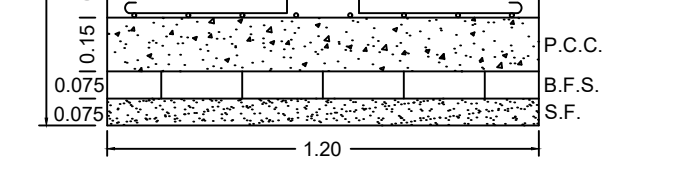
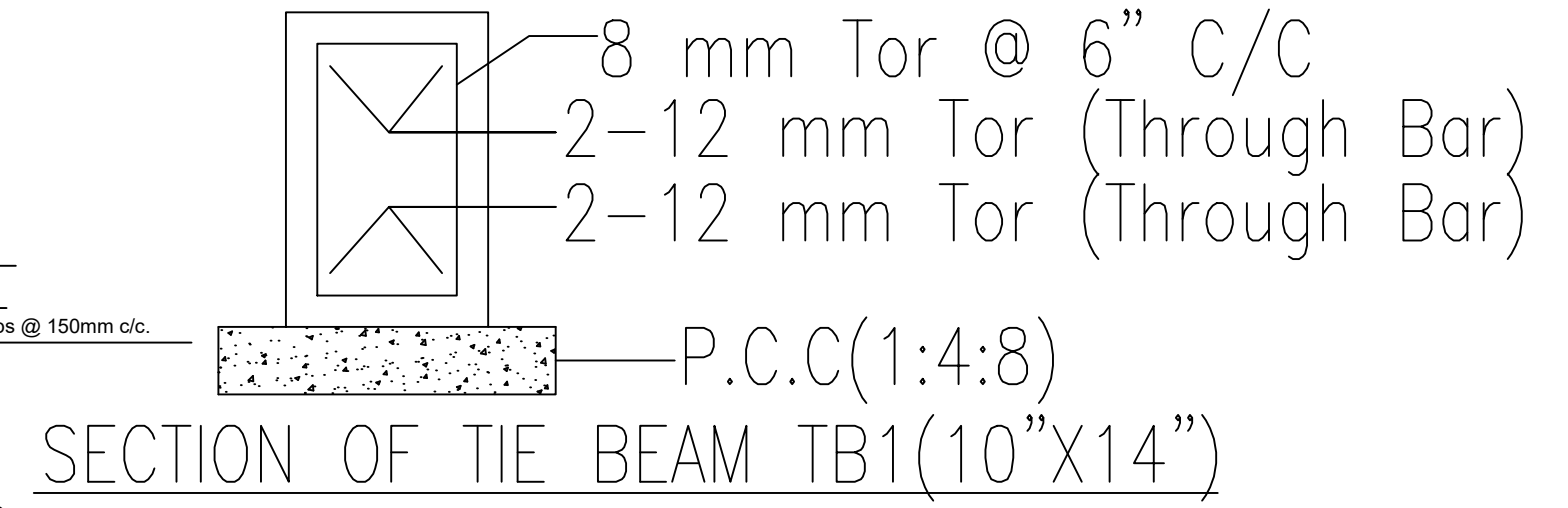
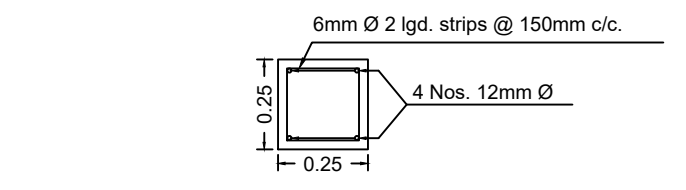
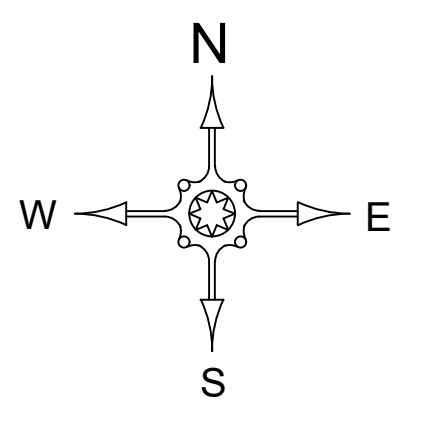

DETAILS OF FOUNDATION
SCALE = 1:25

COLUMN SCHEDULE				
COLUMN SIZE	B	L	CONCRETE MIX	SECTION WITH MAIN STEEL
C1	9"	12"	M20	4-16 mm. Tor
C2	9"	14"	M20	4-16 mm. Tor
C3	9"	14"	M20	4-16 mm. Tor
FOUNDATION TO 1ST FLOOR LEVEL				
LINKS	8 mm. @ 6" C/C AT SUPPORT & 8 mm. @ 8" C/C AT MIDDLE	8 mm. @ 6" C/C AT SUPPORT & 8 mm. @ 8" C/C AT MIDDLE	8 mm. @ 6" C/C AT SUPPORT & 8 mm. @ 8" C/C AT MIDDLE	8 mm. @ 6" C/C AT SUPPORT & 8 mm. @ 8" C/C AT MIDDLE

AREA STATEMENT

AREA OF THE LAND	400.63 m ²
GROUND FLOOR PLINTH AREA	156.41 m ²
GROUND FLOOR COVERED AREA	156.41 m ²
TOTAL COVERED AREA	156.41 m ²
% OF PLINTH AREA	38.95 %
F.A.R.	0.39

SIGNATURE OF OWNER

LAYOUT PLAN OF THE PROPOSED RESIDENTIAL BUILDING
PLAN OF PROPOSED OF SMT. POONAM CHOUDHARY W/O SRI SANJAY CHOUDHARY AND, SRI SANJAY CHOUDHARY S/O SRI HARISHCHANDRA CHOUDHARY OF BEKARBANDH , DHANBAD ON THE PART OF PLOT NO. - 3209 & 3217 (OLD) & 4060 & 4061 (NEW) , KHATA NO. - 49 & 116 (OLD) & 297 & 478 (NEW) , MOUZA NO. - KALASUSHMA NO. - 12 IN THE DISTRICT OF DHANBAD.

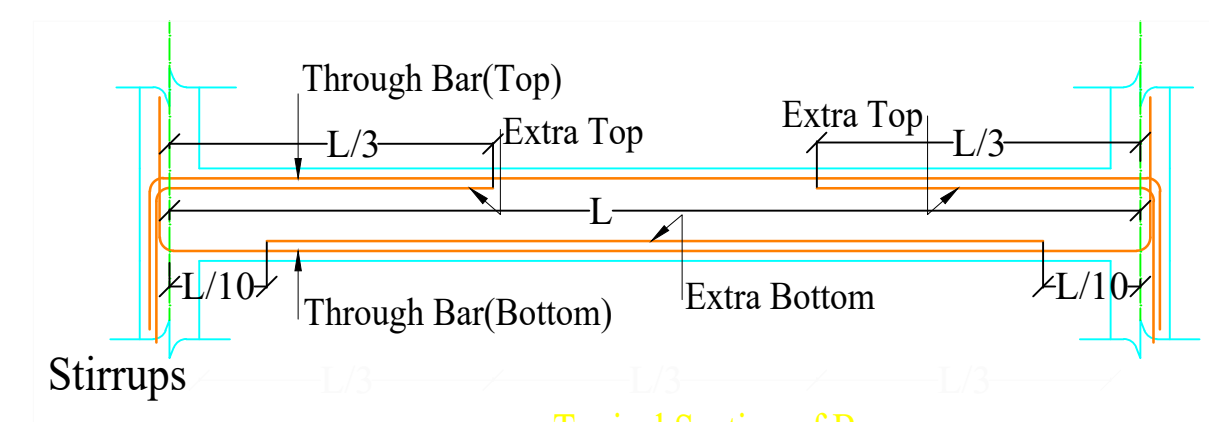

Typical Section of Beam

SIGNATURE OF ENGINEER