

KEY PLAN
SCALE - 1" = 330'-0"

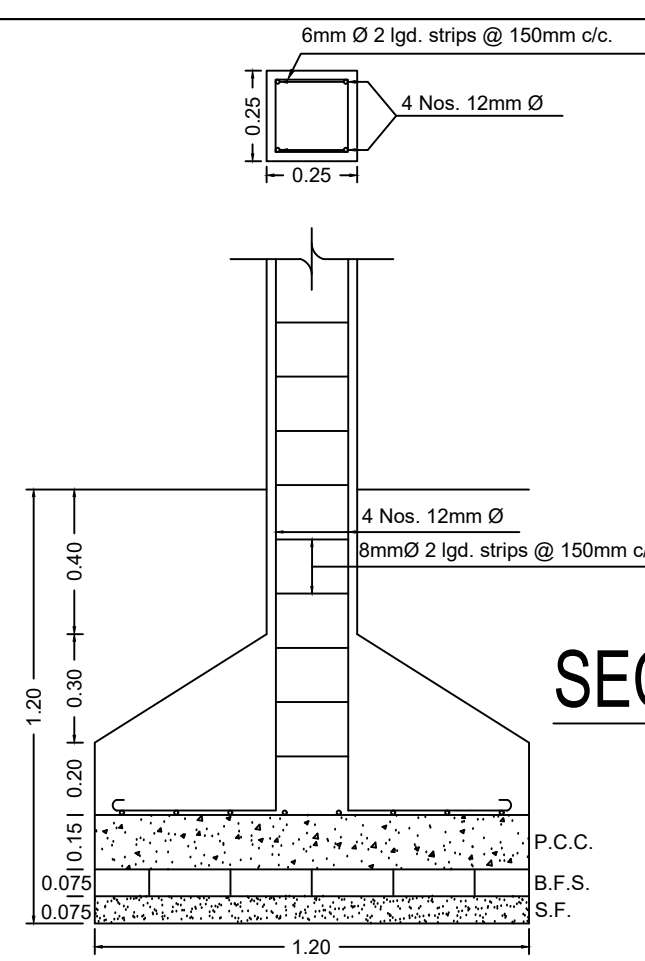

SECTION OF TIE BEAM TB1(10"X14")
8 mm Tor @ 6" C/C
2-12 mm Tor (Through Bar)
2-12 mm Tor (Through Bar)
P.C.C(1:4:8)

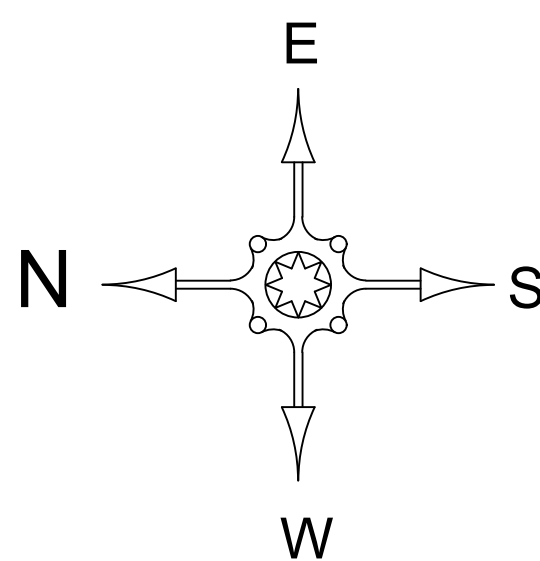
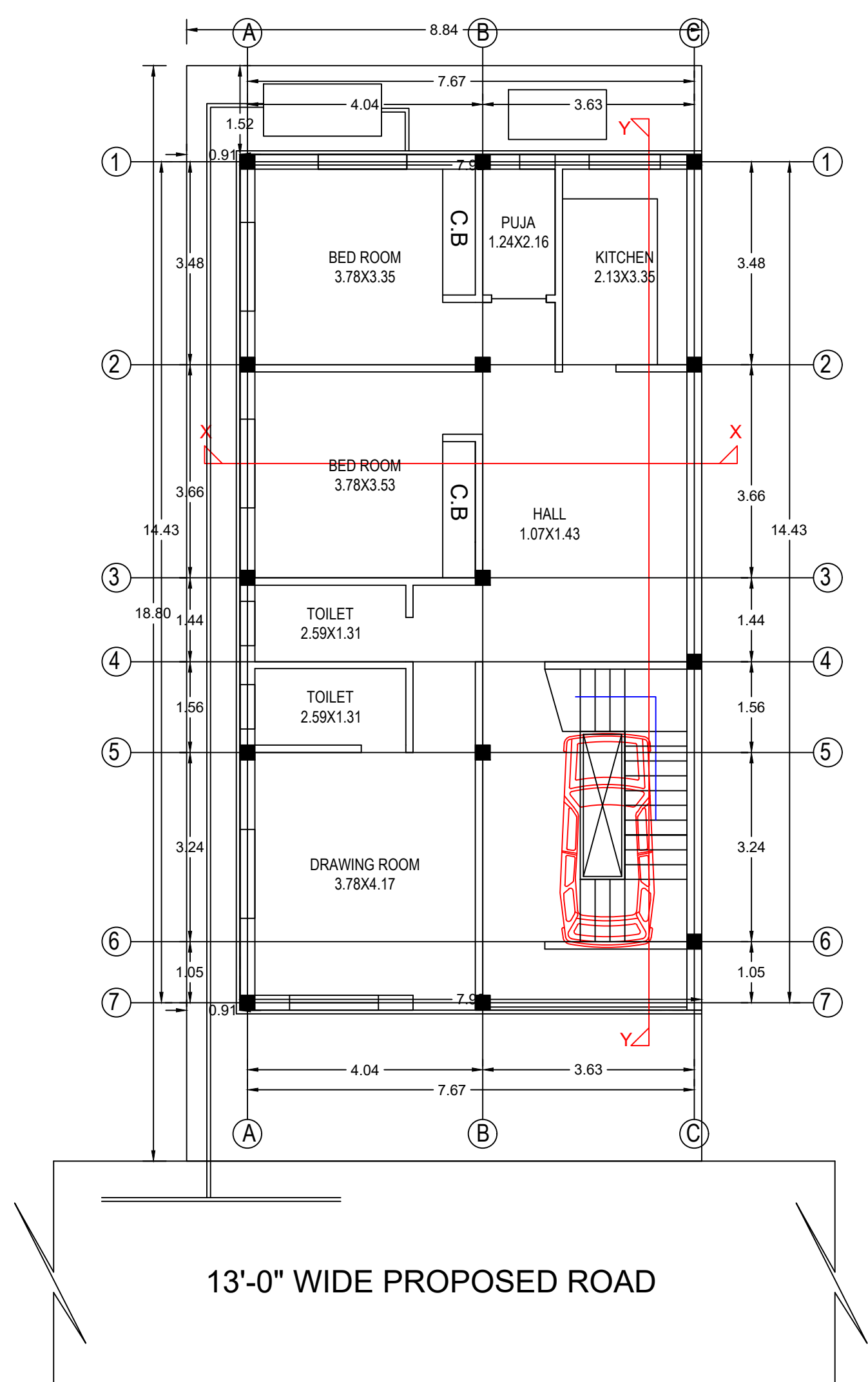
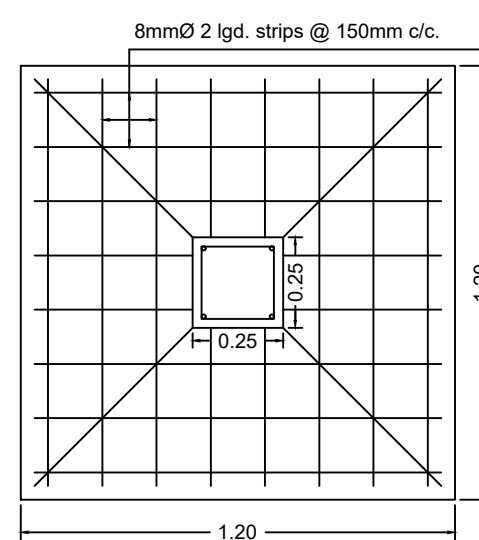

SECTION OF TIE BEAM TB2(10"X14")
2-12 mm Tor (Through Bar)
8 mm Tor @ 6" C/C
2-12 mm Tor (EXTRA Top)
P.C.C(1:4:8)
2-12 mm Tor (Through Bar)

DETAILS OF FOUNDATION
SCALE = 1:25

| COLUMN SCHEDULE | | | | |
|------------------------------------------------------|----|-----|--------------|------------------------------|
| COLUMN SIZE | B | L | CONCRETE MIX | SECTION WITH MAIN STEEL |
| C1 | 9" | 12" | M20 | 4-16 mm. Tor 6-12 mm. Tor |
| C2 | 9" | 14" | M20 | 4-16 mm. Tor 2-12 mm. Tor |
| C3 | 9" | 14" | M20 | 4-16 mm. Tor 6-12 mm. Tor |
| LINKS | | | | |
| 8 mm. @ 6" C/C AT SUPPORT & 8 mm. @ 8" C/C AT MIDDLE | | | | |

DETAILS OF AREA

| | |
|-------------------|--------------------------------|
| LAND AREA | : 174.58 Sq.mtr. (AS PER DEED) |
| | 166.14 Sq.mtr. (AVAILABLE) |
| GROUND FLOOR AREA | : 116.35 Sq.mtr. |
| FIRST FLOOR AREA | : 116.35 Sq.mtr. |
| COVERED AREA | : 232.70 Sq.mtr. |
| F.A.R | : 1.40 |
| % OF PLINTH AREA | : 70.03 % |

SIGNATURE OF OWNER

LAYOUT PLAN OF THE PROPOSED RESIDENTIAL BUILDING
PLAN FOR PROPOSED COMMERCIAL BUILDING DRAWING
OF **SRI. SHANKAR KUMAR SHAMBHU**
S/O LATE JAGDAMBI KUNWAR,
UNDER MOUZA - DHAIYA, NO. - 6, KHATA NO. - 152,
PLOT NO. - 935,
DIST. - DHANBAD, JHARKHAND.

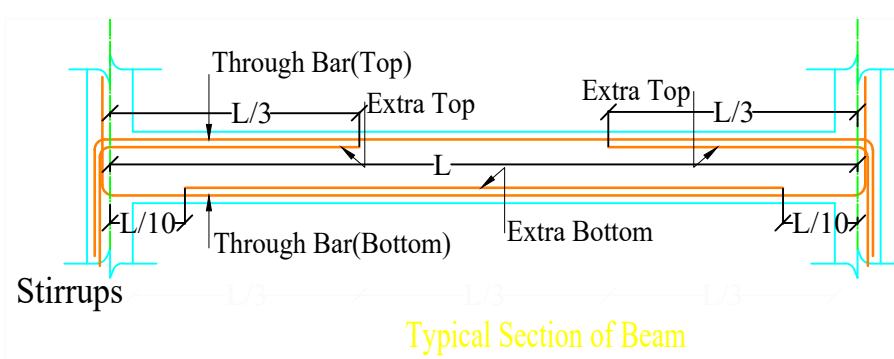

SIGNATURE OF ENGINEER