

DETAILS OF WATER HARVESTING
SCALE = 1 : 2

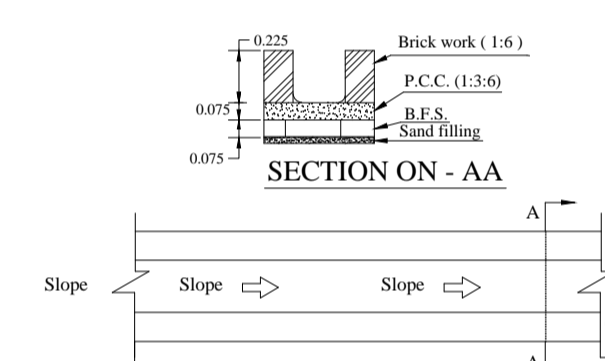

DETAILS OF MAIN DRAIN
SCALE = 1 : 4

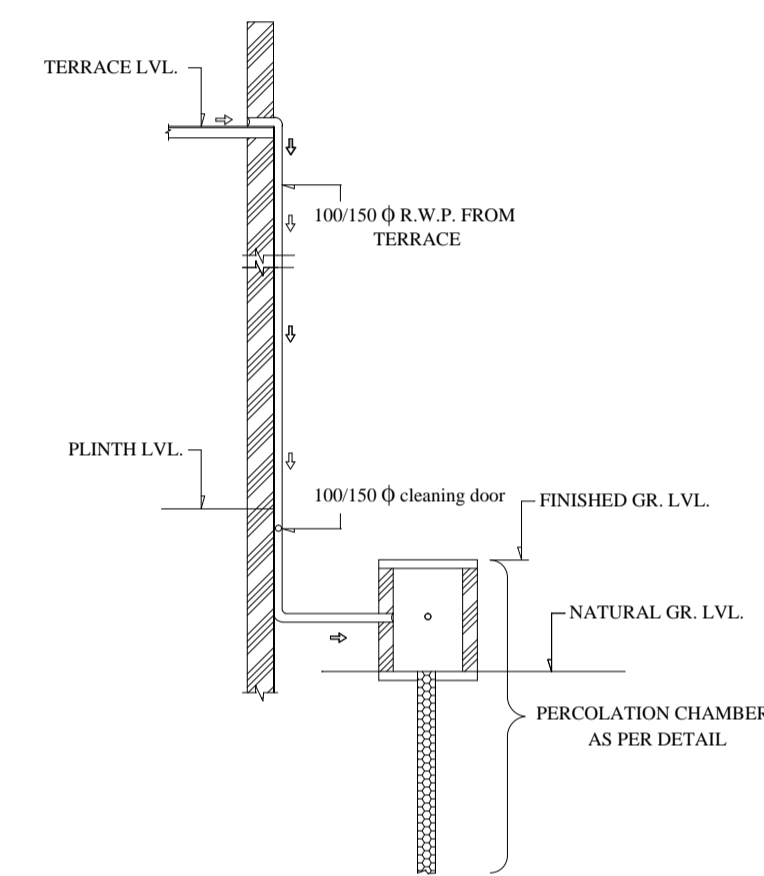

ROOF TOP RAIN WATER COLLECTION SYSTEM
SCALE = 1 : 2

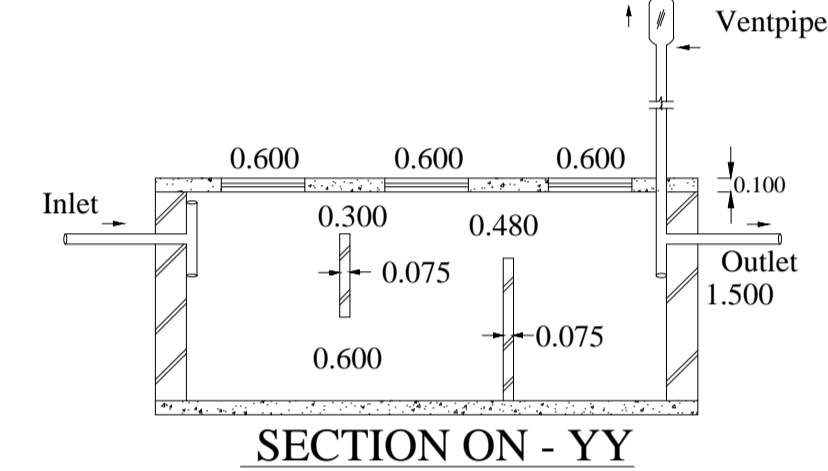

SECTION ON - YY

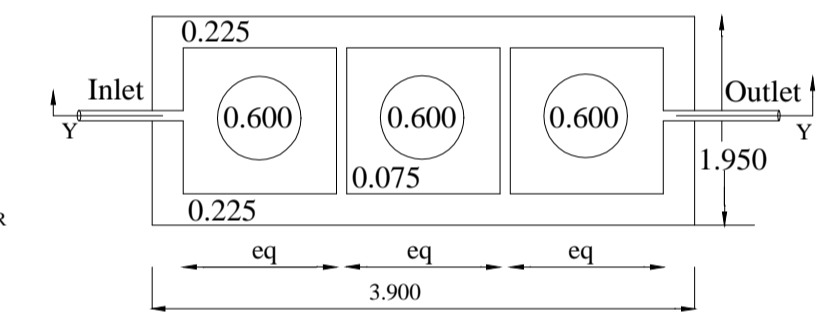

DETAILS OF SEPTIC TANK
SCALE = 1 : 2

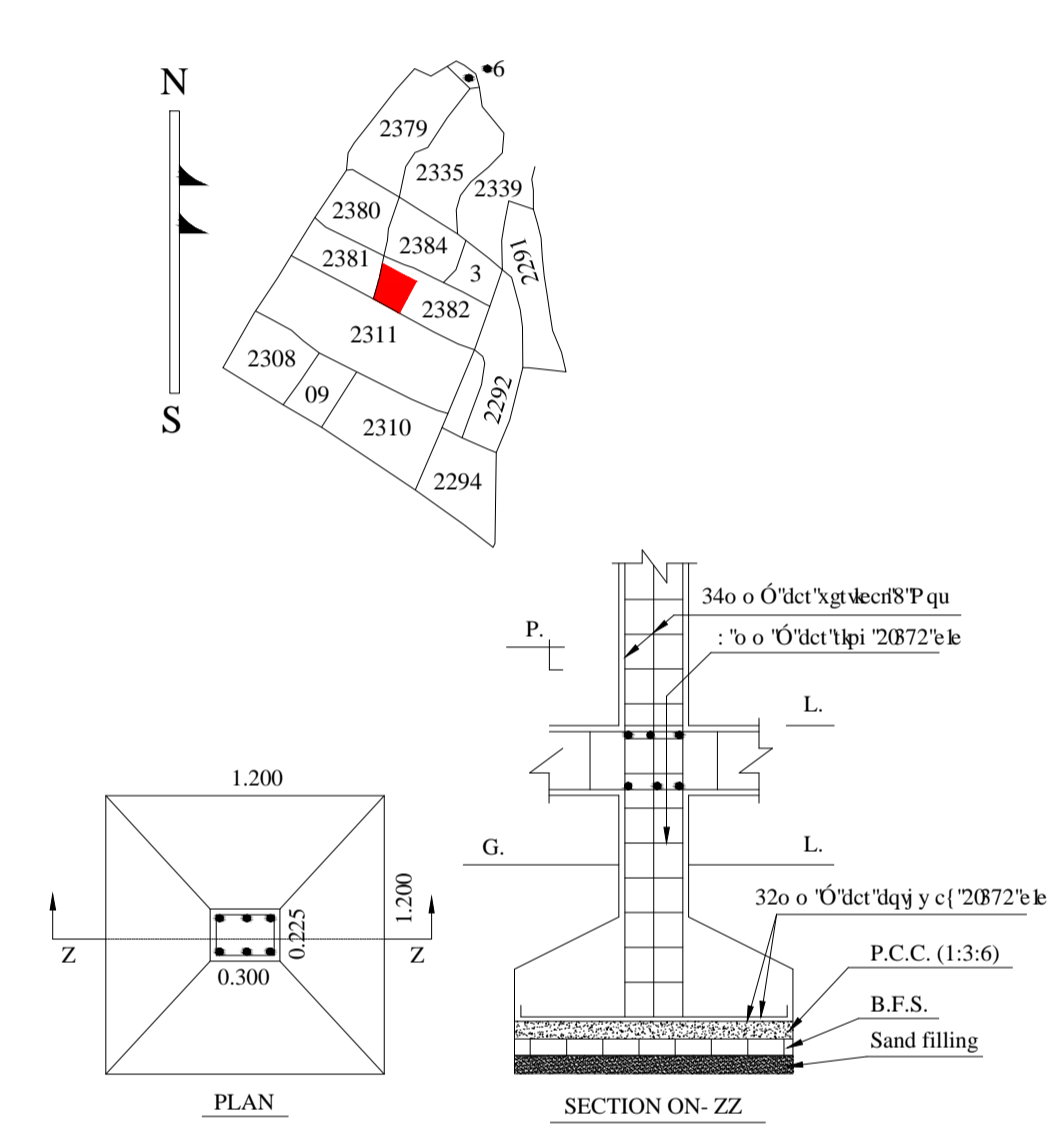

***DETAILS OF COLUMN FOOTING**
SCALE = 1 : 4

BRIEF SPECIFICATION
 FOUNDATION :- R.C.C. (1:1.5:3) Column footing foundation.
 PLINTH :- 0.300 R.C.C. (1:1.5:3) all round on plinth level.
 FLOORING :- 0.037 I.P.S. flooring over 3"th P.C.C. (1:2:4).
 SUPER STRUCTURE :- First class brick work in cement mortar (1:6)
 SLAB,BEAM & LINTEL :- All R.C.C. work (1:1.5:3).
 WOOD WORK :- All door & window frames of sal wood.
 PLASTERING :- 0.012 cement plaster (1:6) both side.
 * COLUMN FOOTING :- Mark in plan just of positioning of column .

SCHEDULE

D - 1.09X2.13	W - 1.82X1.21
D1 - 0.91X2.13	W1 - 1.52X1.21
D2 - 0.76X2.13	W2 - 1.21X1.21
C.G - 2.13 X2.13	W3 - 0.76X1.52
	V - 0.76X0.45

DETAILS OF AREA

TOTAL AREA (As per deed)	200.74 Sq.m
TOTAL AREA (As per site)	194.31 Sq.m
GROUND AREA	90.88 Sq.m
FIRST FLOOR AREA	95.15 Sq.m
TOTAL COVERED AREA	186.03 Sq.m
% PLINTH AREA	46.77%
F.A.R	0.95

TITLE OF DRAWING
 PROPOSED RESIDENTIAL BUILDING PLAN OF SMT. NEERU ROY,
 W/O- SRI RAM DAHIN ROY, OF LAL BANGLAW C.M.3, P.O-
 JAMADOBA P.S - JORAPOKHAR , DIST - DHANBAD
 UNDER MOUZA - KALAKUSMA ,MOUZA No.- 12,KHATA No. - 66
 PLOT No.- 2382 (PART) , AREA - 3.0 KATHAS.OR 4.55 DECIMALS.
 P.S- SARAIHELIA DIST. - DHANBAD , JHARKHAND

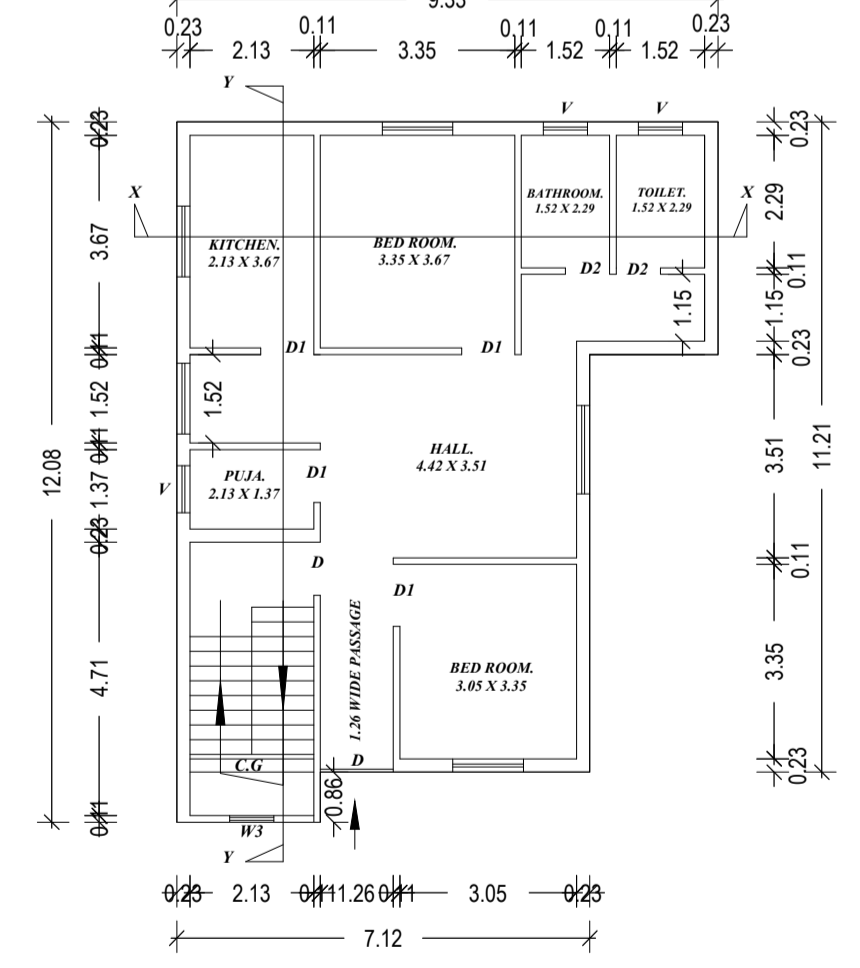

GROUND FLOOR PLAN
SCALE - 1 : 2

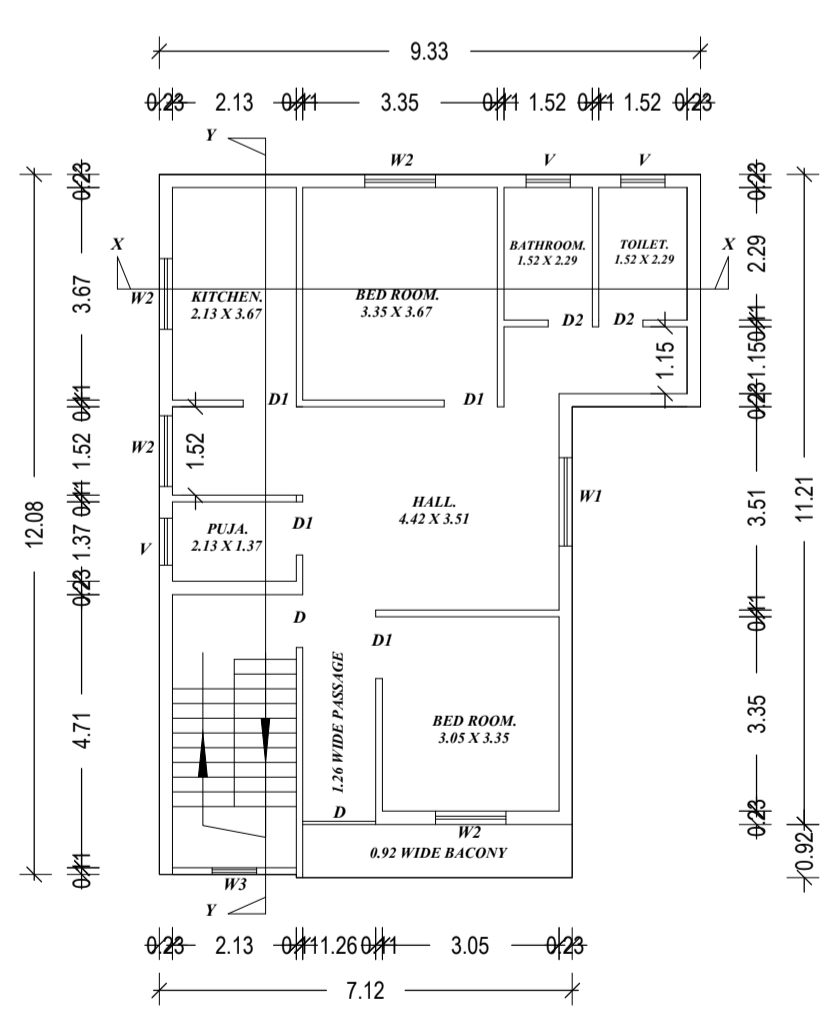

FIRST FLOOR PLAN
SCALE - 1 : 2

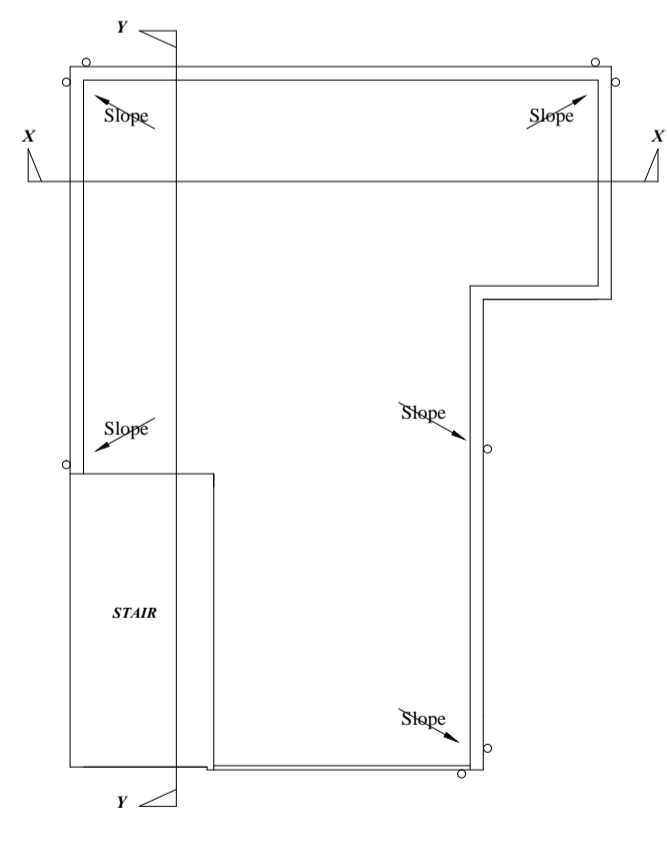

TERRACE PLAN
SCALE - 1 : 2

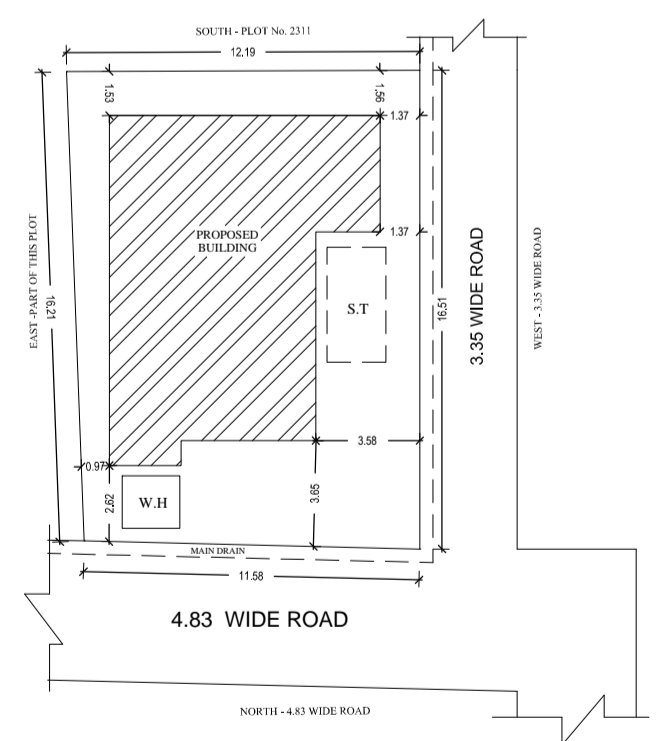

SITE PLAN
SCALE - 1 : 4

SIG. OF OWNER

SIG. OF ENGINEER