

Project Title :SRI NITAI CHANDRA GORAI

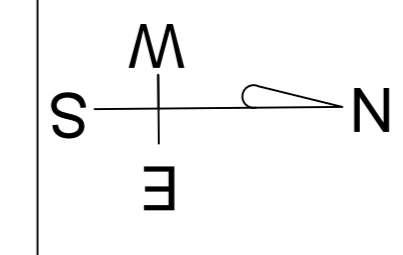
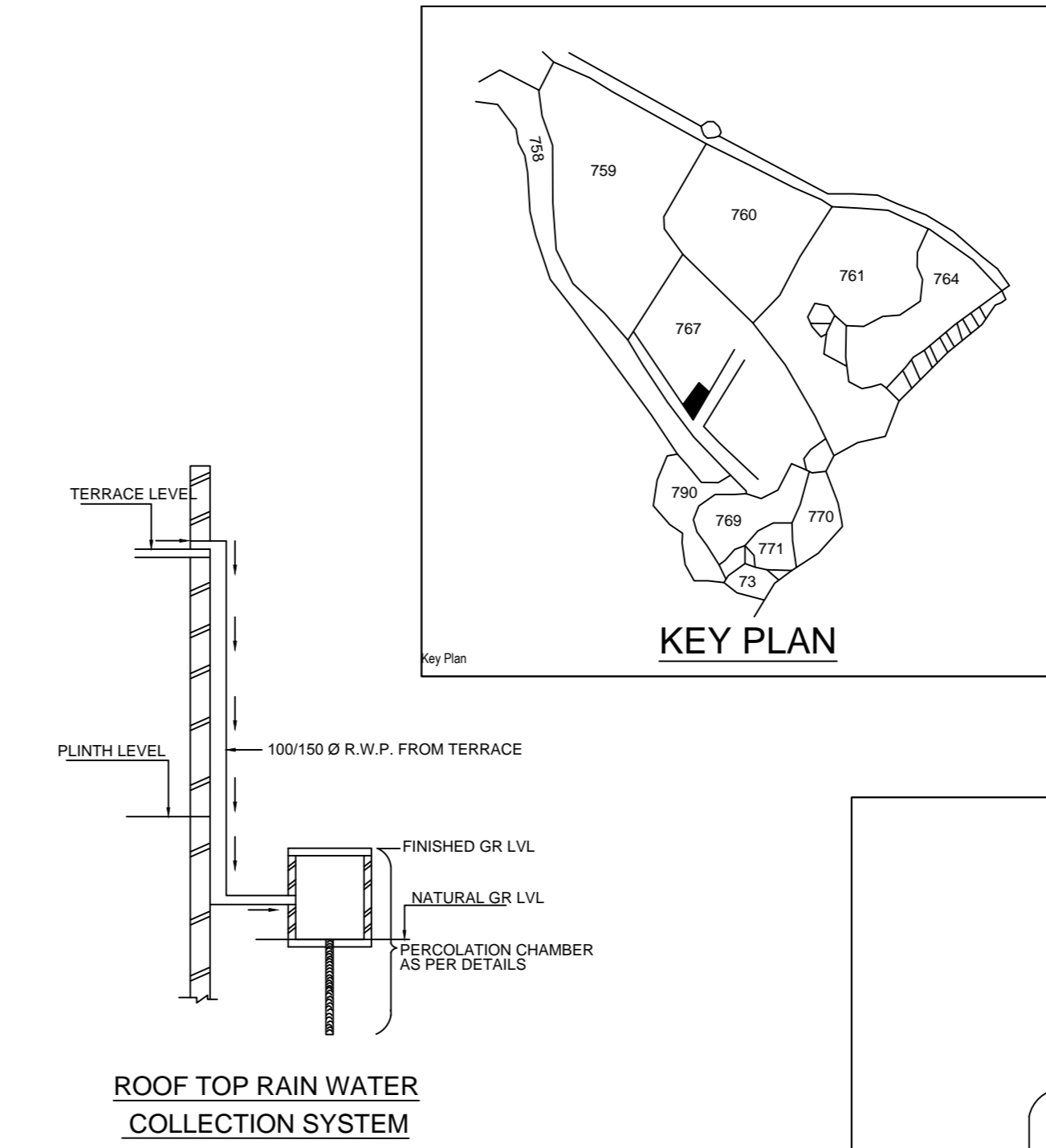
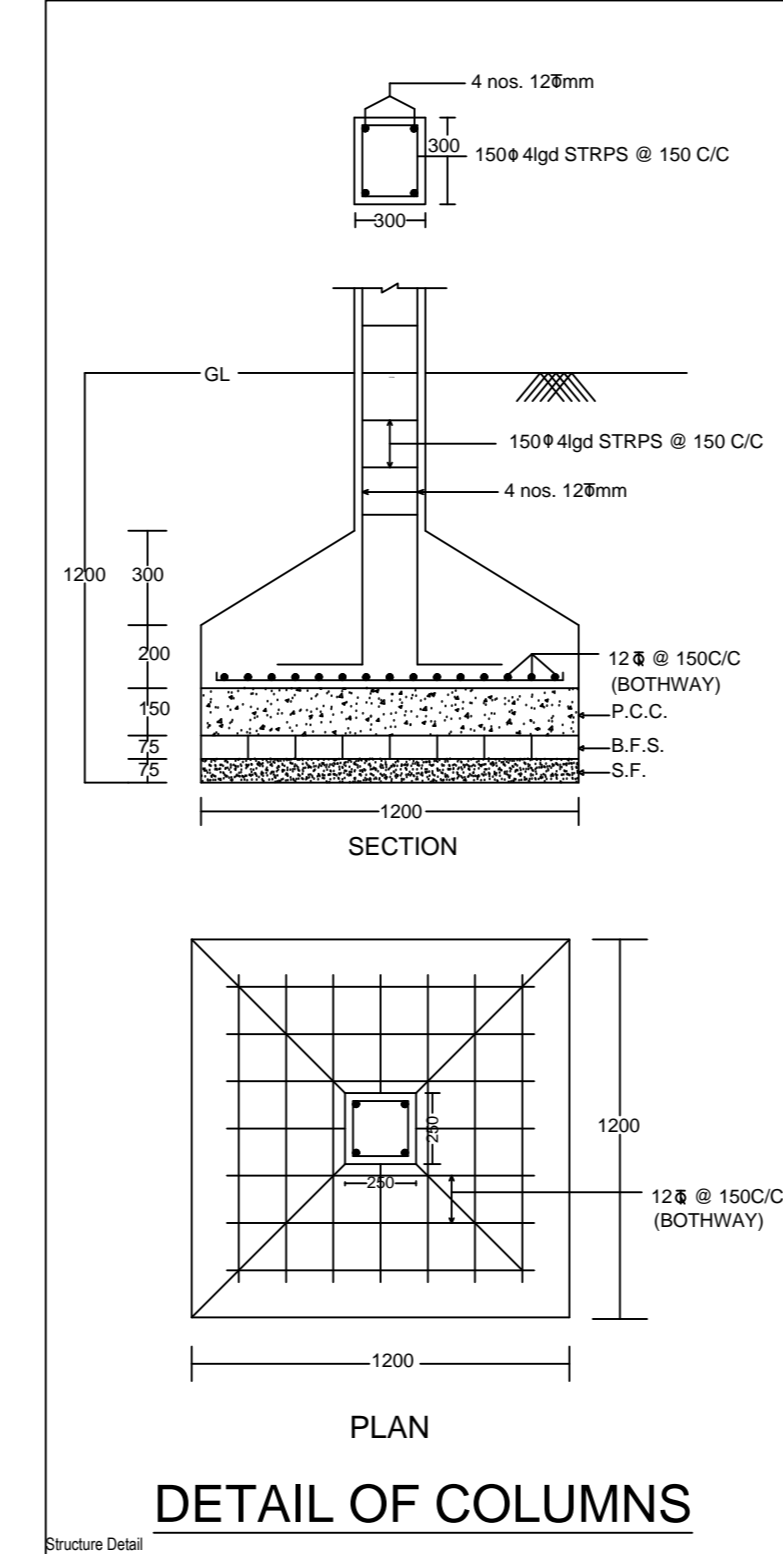
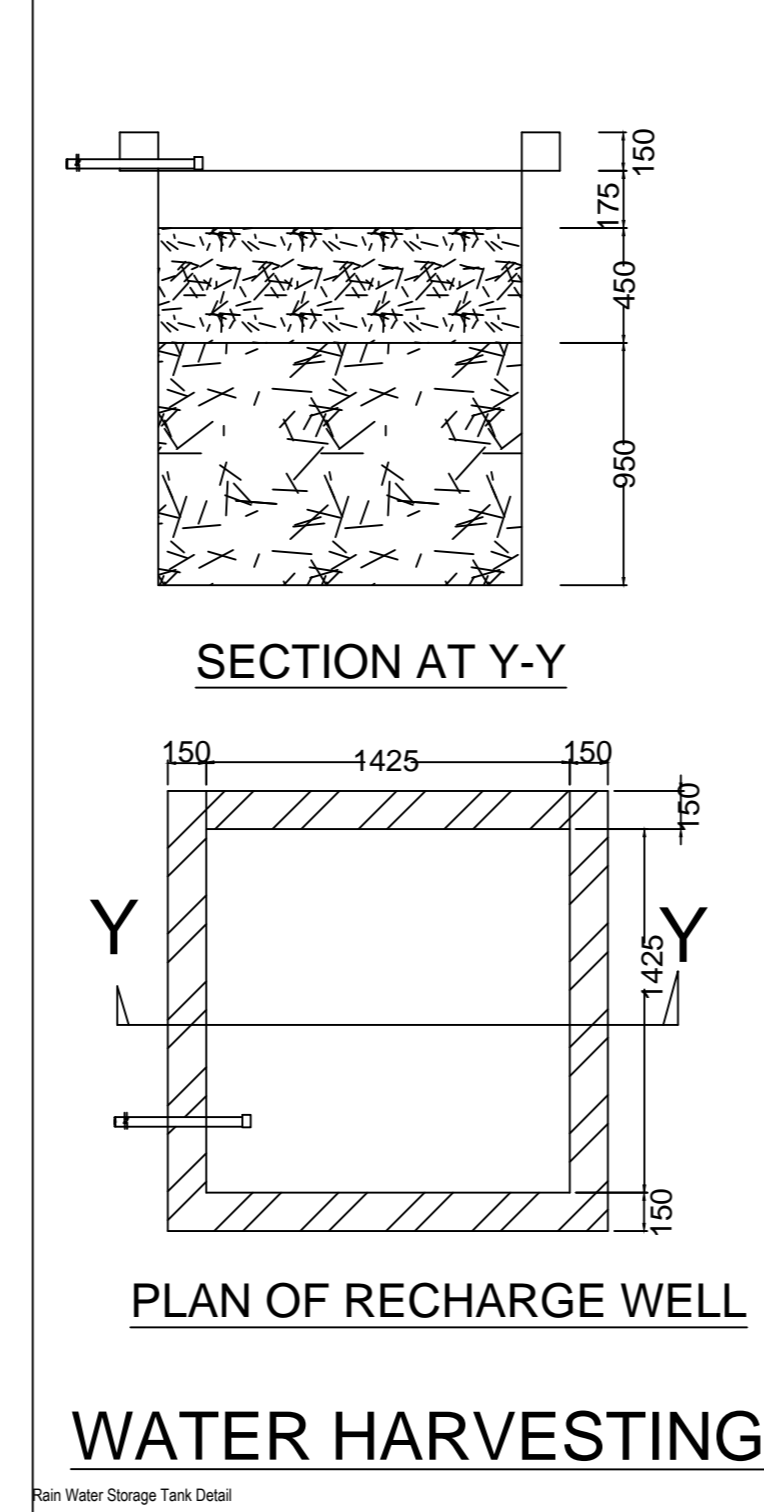
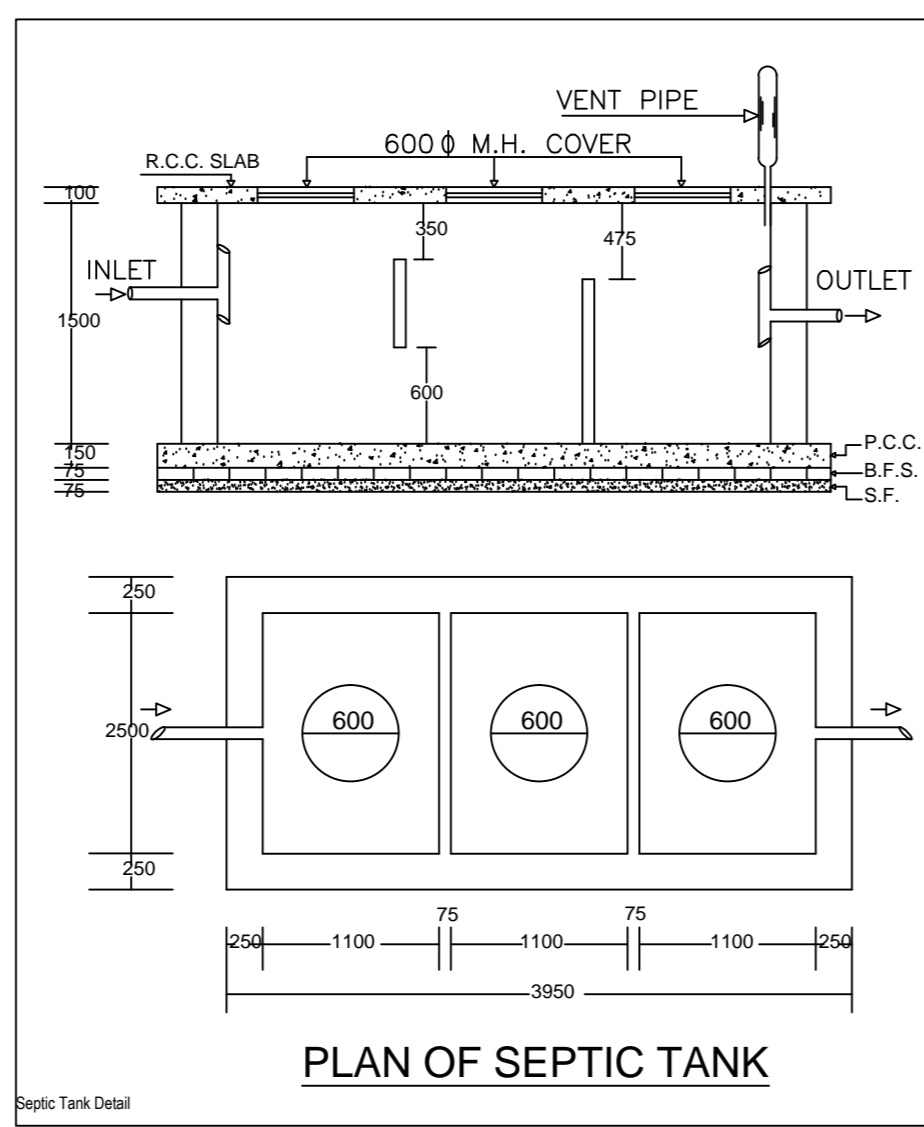
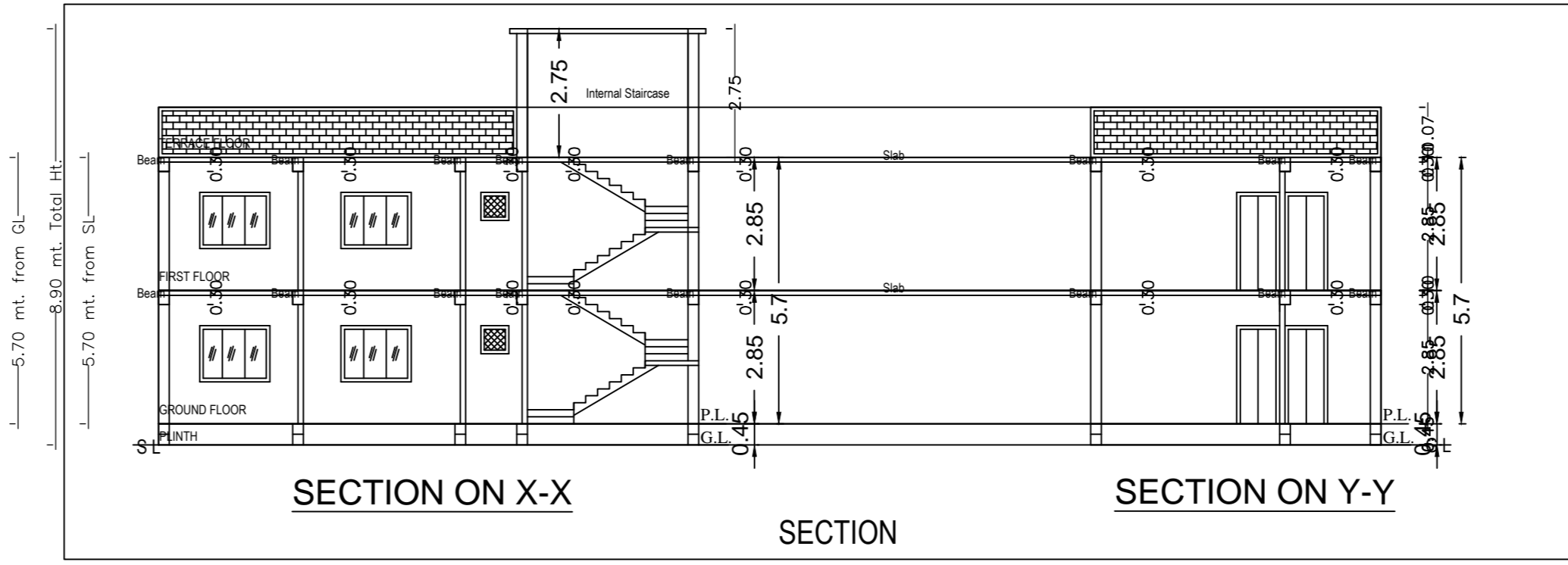
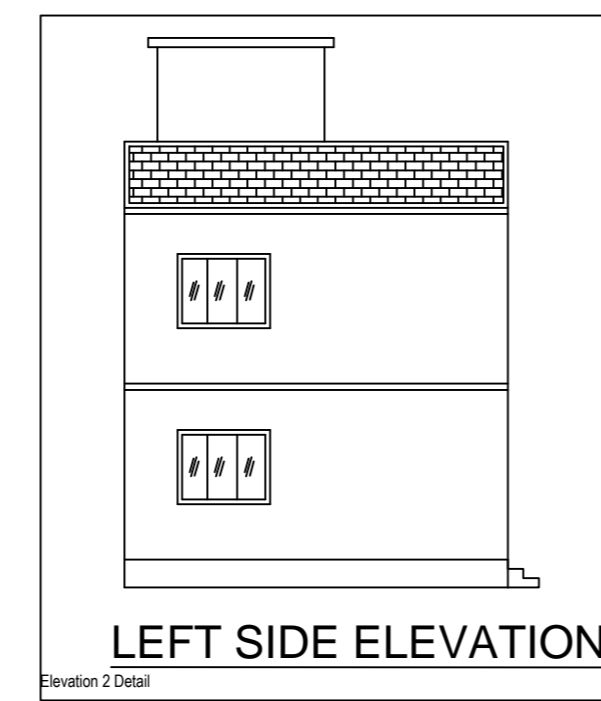
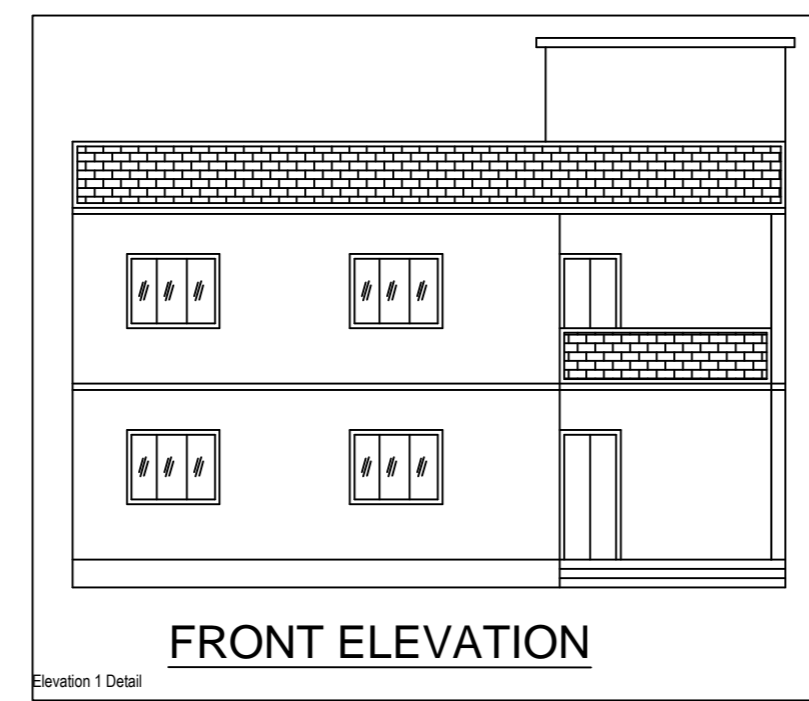

BRIEF SPECIFICATION
 FOUNDATION----- CEMENT CONCRETE (1:1.5:3)
 BRICK WORK IN FOUNDATION & SUPERSTRUCTURE
 FIRST CLASS BRICK WORK IN CEMENT MORTAR (1:6)
 D.P.C.-----25 D.P.C. IN CEMENT CONCRETE (1:2:4)
 FLOOR-----25 I.P.S. OVER 75 P.C.C.
 ROOF-----100 THK. R.C.C. ROOF (1:1.5:3)
 LINTEL-----150 THK. R.C.C. LINTEL (1:1.5:3)
 STAIRS----- RISE-- 150, TREAD-- 250

DETAILS OF AREA
 TOTAL AREA (AS PER DEED) ----- 133.54 SQM.
 TOTAL AREA (AS PER SITE) ----- 130.20 SQM.
 GROUND FLOOR AREA----- 69.38 SQM.
 FIRST FLOOR AREA----- 69.38 SQM.
 TOTAL COVERED AREA----- 138.76 SQM.
 % PLINTH AREA----- 53.28 %
 FAR ----- 1.06

SCHEDULE
 D = 1.200X2.100 W1 = 1.500X1.200
 D1 = 1.050X2.100 W2 = 1.200X1.200
 D2 = 0.900X2.100 V = 0.600X0.600

TITLE OF DRAWING
 PLAN OF PROPOSED RESIDENTIAL BUILDING OF
 SRI. NITAI CHANDRA GORAI S/O NARAYAN CHANDRA
 GORAI OF SALPATRA, P.S.- BALIAPUR, DHANBAD,
 UNDER MOUZA - SABALPUR, NO.- 11, KHATA NO. - 16,
 NEW KHATA NO. - 92, PLOT NO. - 767 NEW PLOT NO. - 752
 IN THE DISTT. OF DHANBAD (JHARKHAND).

SIGNATURE OF OWNER

 SIGNATURE OF ENGINEER

SCALE ALL DIMENSION ARE IN METRE

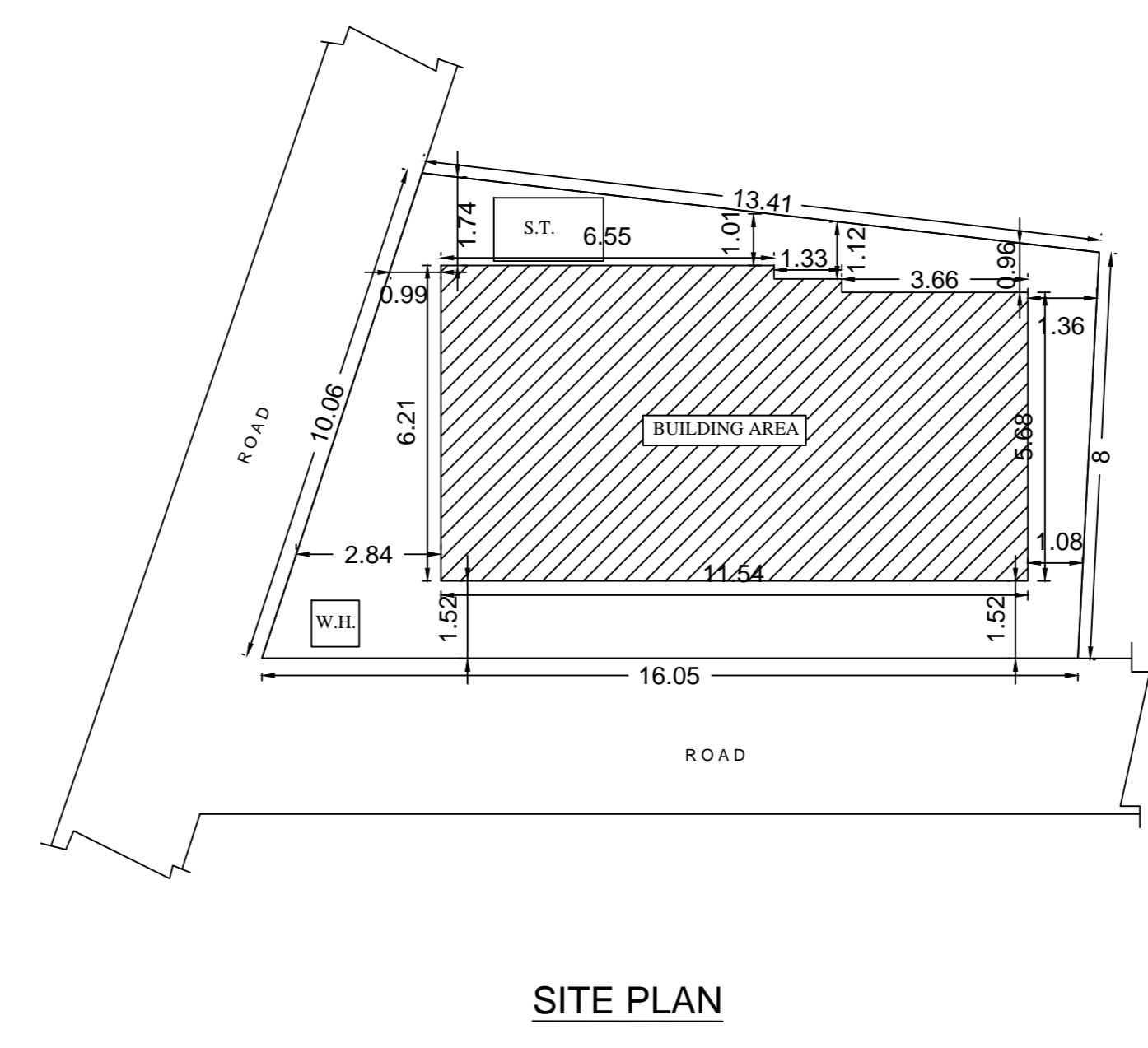
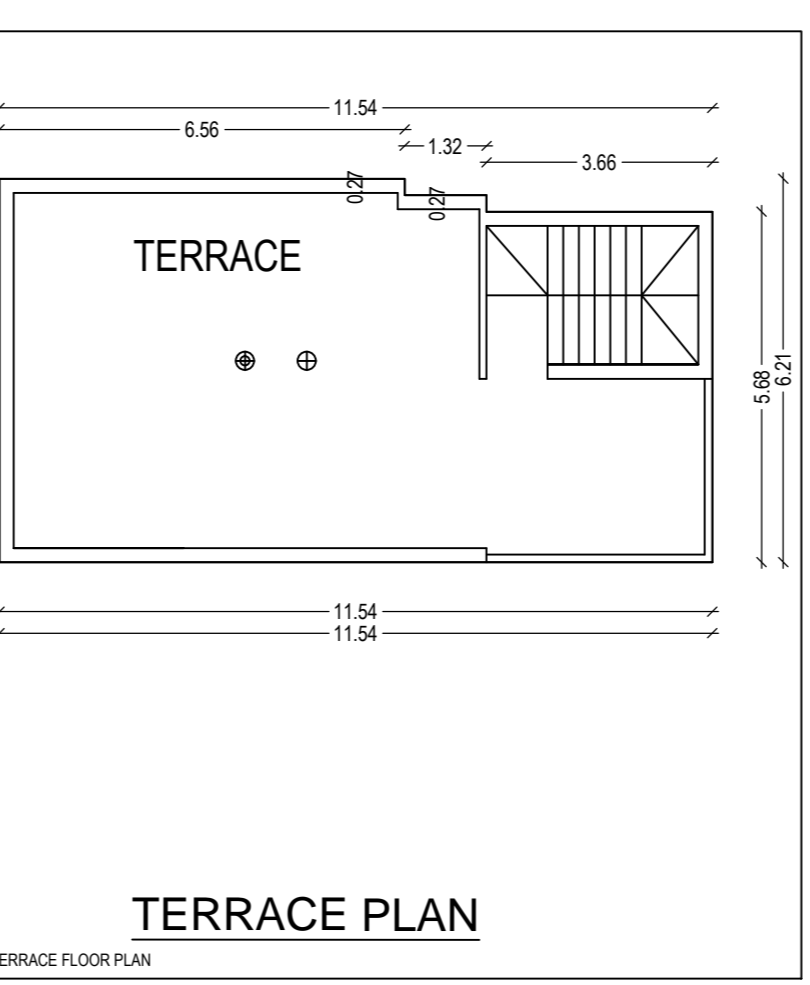
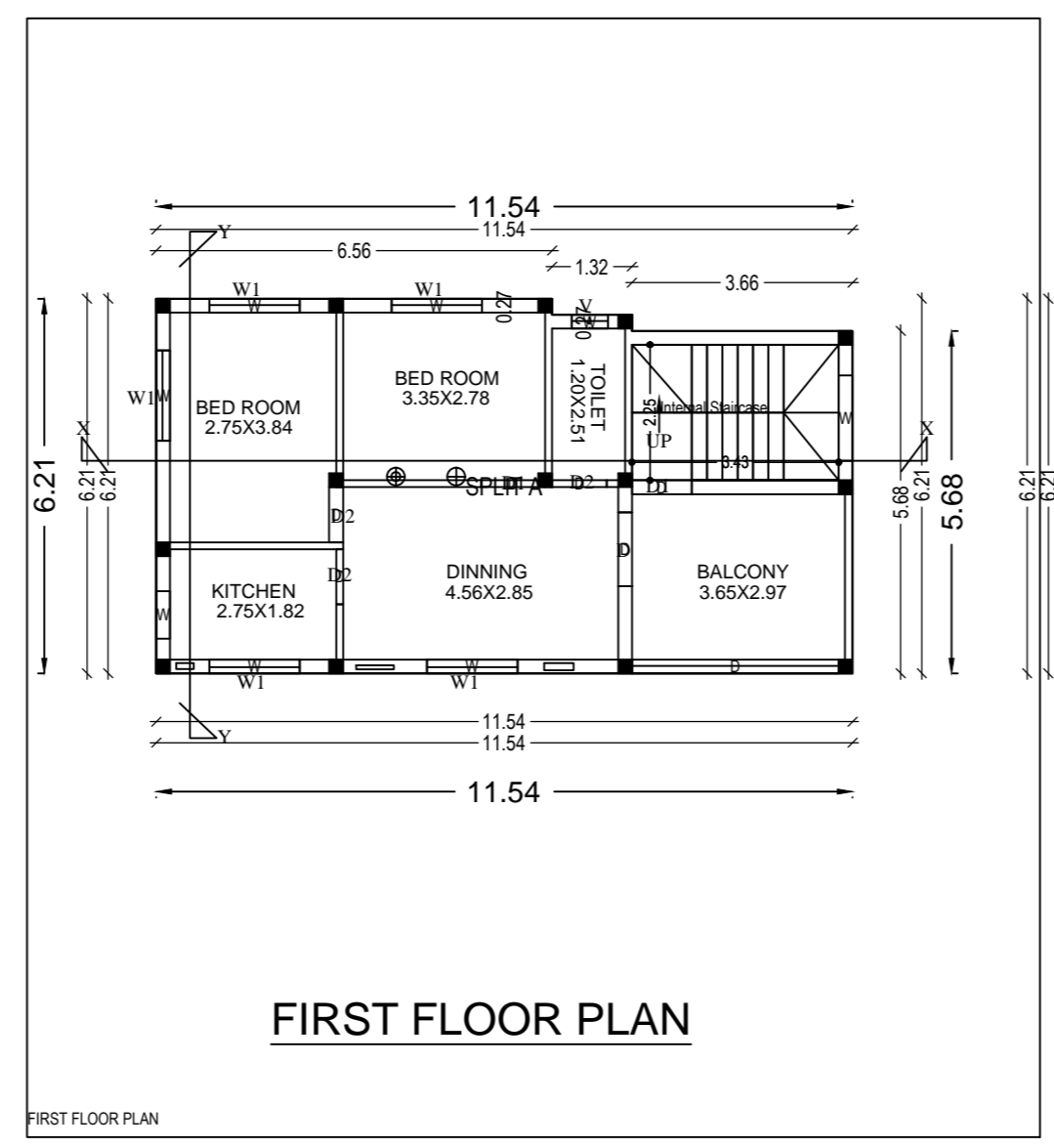
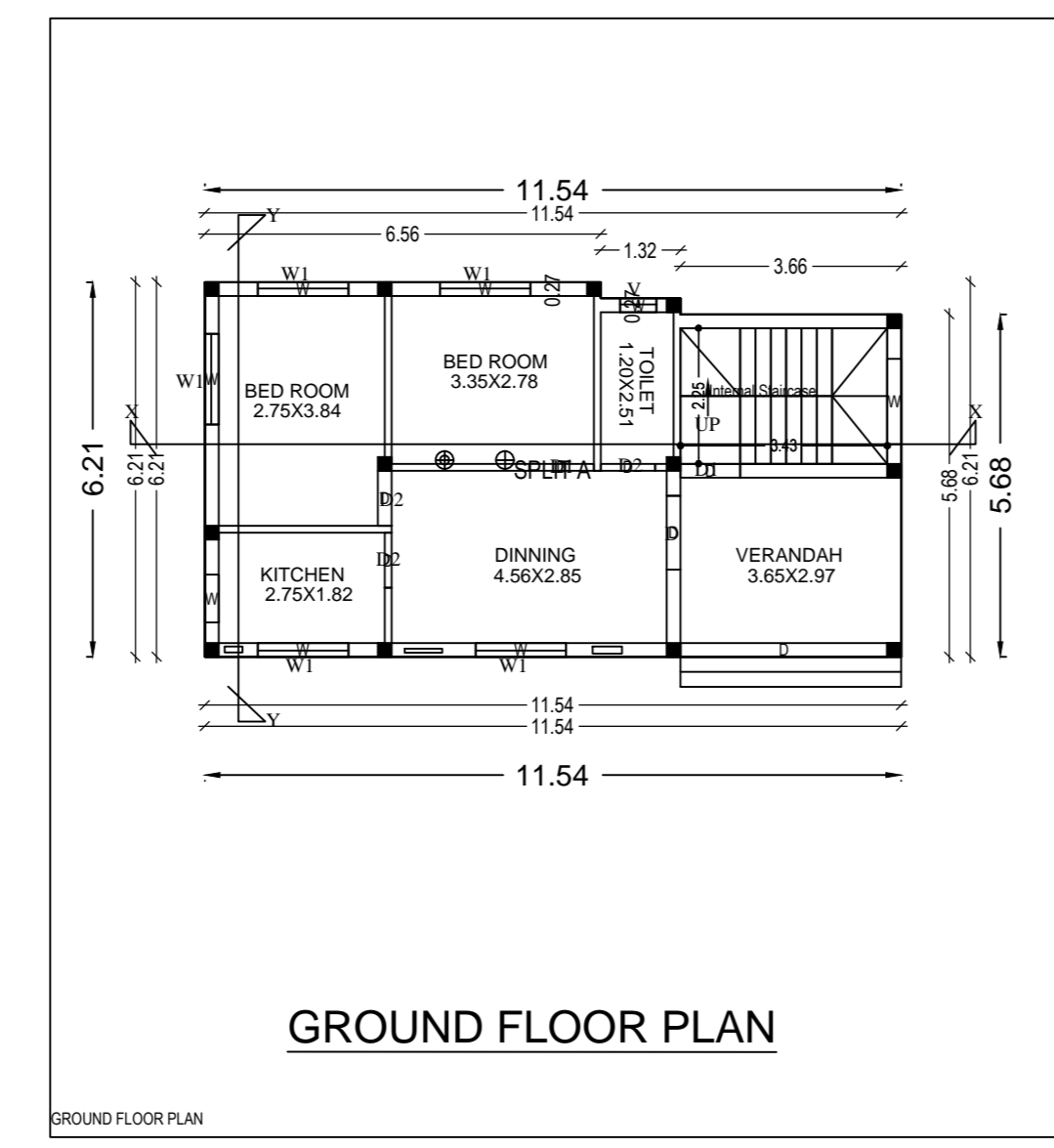
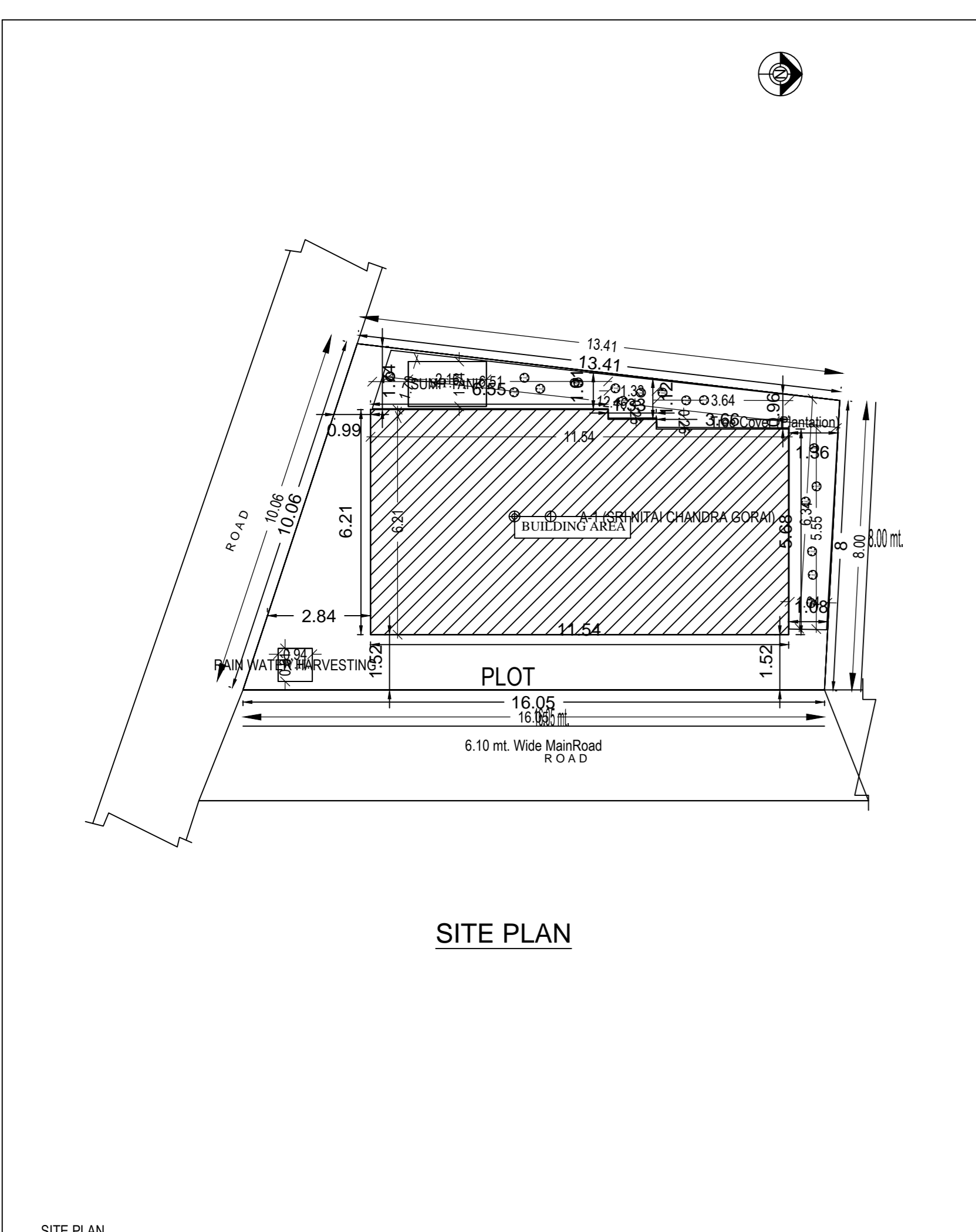

Building A (SRI NITAI CHANDRA GORAI)

Floor Name	Total Built Up Area (Sq.Mt)	Proposed FAR Area (Sq.Mt)	Total FAR Area (Sq.Mt)	Trent (%)
Ground Floor	69.38	69.38	69.38	01
First Floor	69.38	69.38	69.38	02
Terrace Floor	0.00	0.00	0.00	03
Total	138.76	138.76	138.76	03

SCHEDULE OF JOINERY:

ITEM/DESCRIPTION	NAME	LENGTH	HEIGHT	NO.
A (SRI NITAI CHANDRA GORAI)	D	0.90	2.10	02
A (SRI NITAI CHANDRA GORAI)	D	0.91	2.10	04
A (SRI NITAI CHANDRA GORAI)	D	0.98	2.10	02