

Seller: Sri Daroga Singh w/o Nathuni Singh & Smt Madhum Devi
 w/o Sri Daroga Singh Tetulmari Near Hospital Po: Sigua
 dist: Dhanbad.

Purchaser: Smt Usha Singh w/o Sri Sunil Kumar Singh & Sunil
 Kumar Singh s/o Sri Munshi Singh of Dhawatand
 Ashok Nagar P.S: Bankmore dist: Dhanbad.

NAME OF PURCHASER: SRI NATHUNI SINGH S/O LATE DEVI

Schedule: Mouza: Bhelatand No: 89, Khata No: 87 Plot No: 1698
 Area: 2.10 Katha Plot No: 1707 Area: 0.60 Katha Total 2.70 Katha
 or to say 4.45 Decimal

NAME OF SELLER: SRI KASHI NATH SRIVASTWA S/O SRI MADAN LAL

Boundary North: Vendor's Land DIST: DHANBAD
 South: 14'0" wide Road
 East: 12'0" wide Road P.S: GOBINDPUR DIST: DHANBAD
 West: Chamel, Deyi AREA 0.27 DISHMIL PLOT NO 1698

AREA 1.06 DISHMIL TOTAL AREA IN TWO PLOTS 1.33 DISHMIL
 OUT OF WHICH AREA 5 KATHA

BADUNDRY

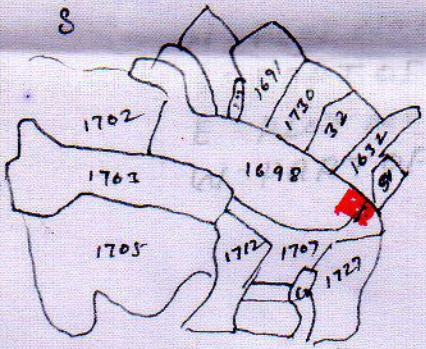

Not to Scale

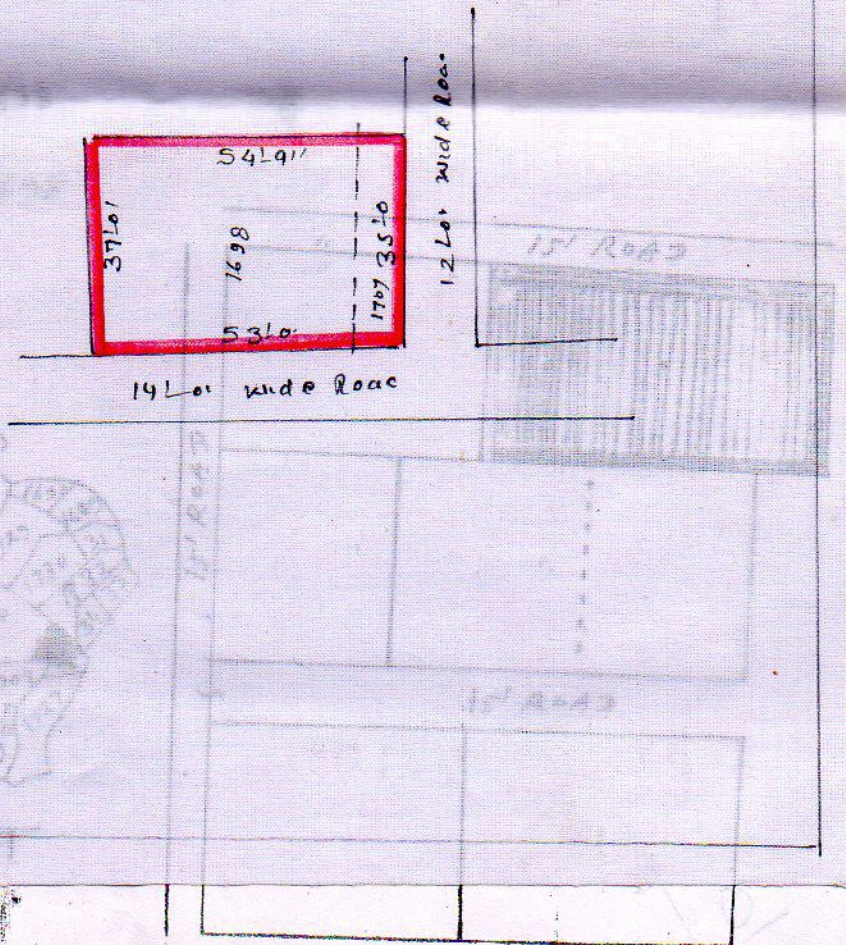

Shudh Singh
 2/8/91