

Project Title :ANSARI HOUSE

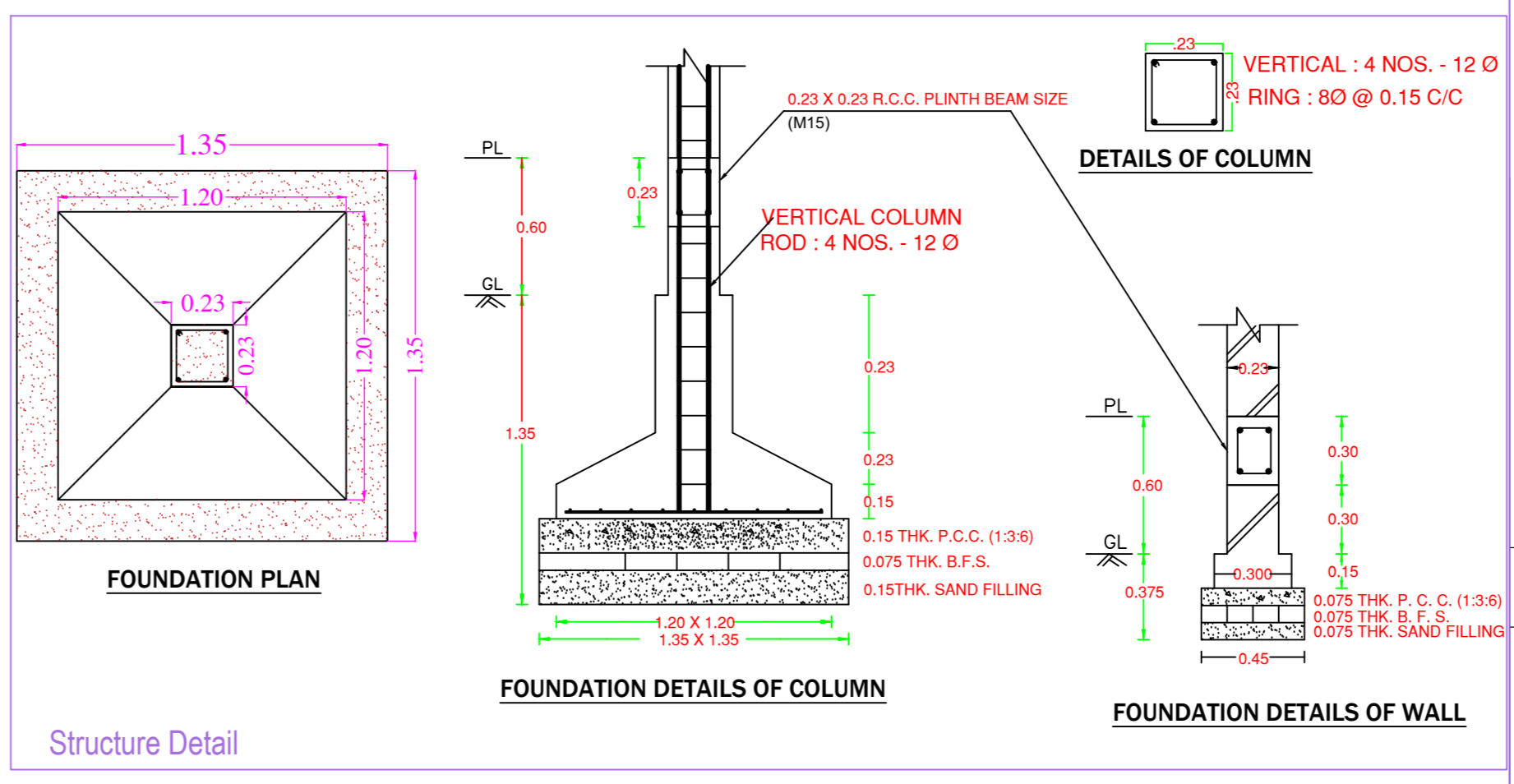
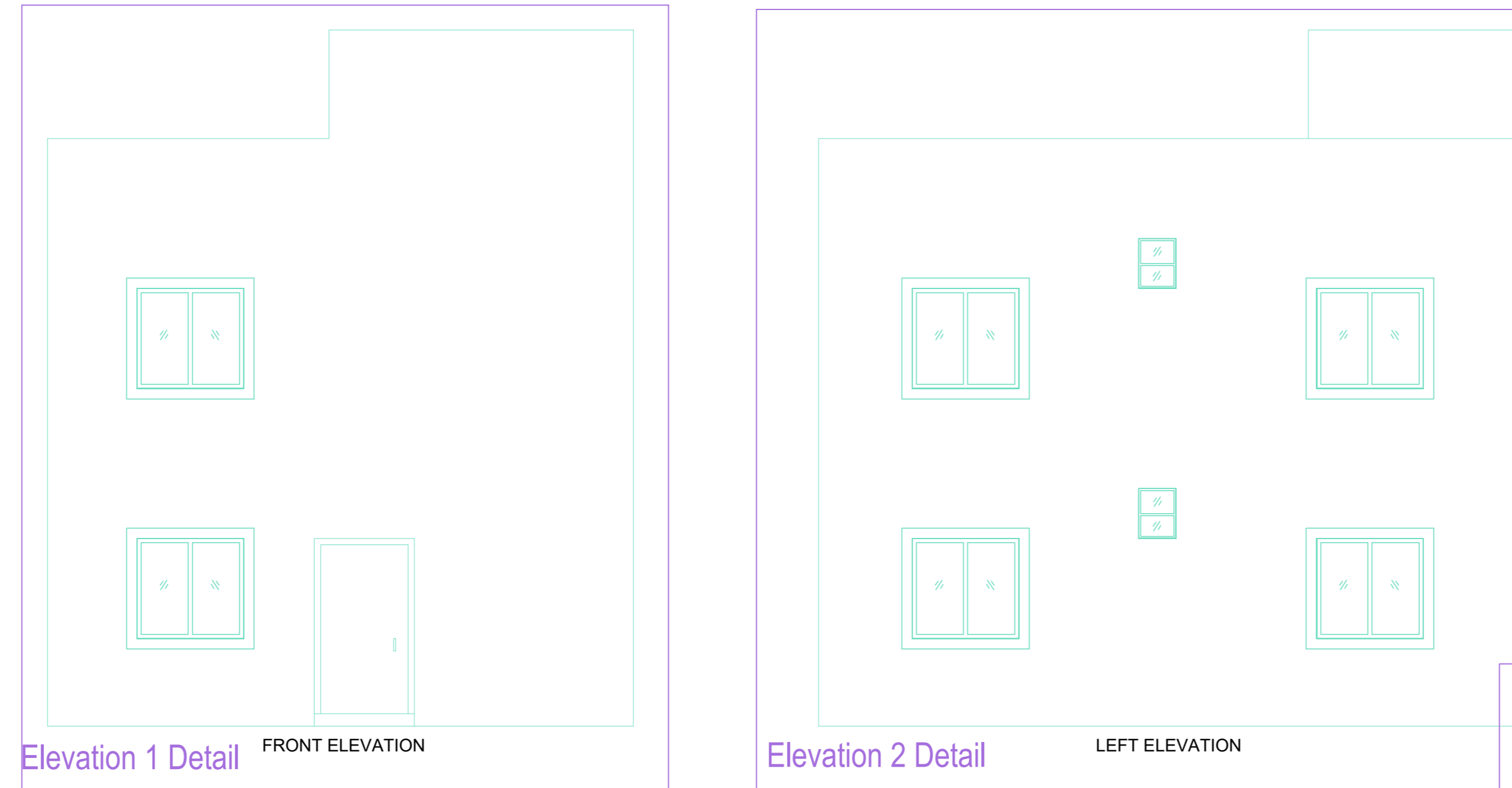
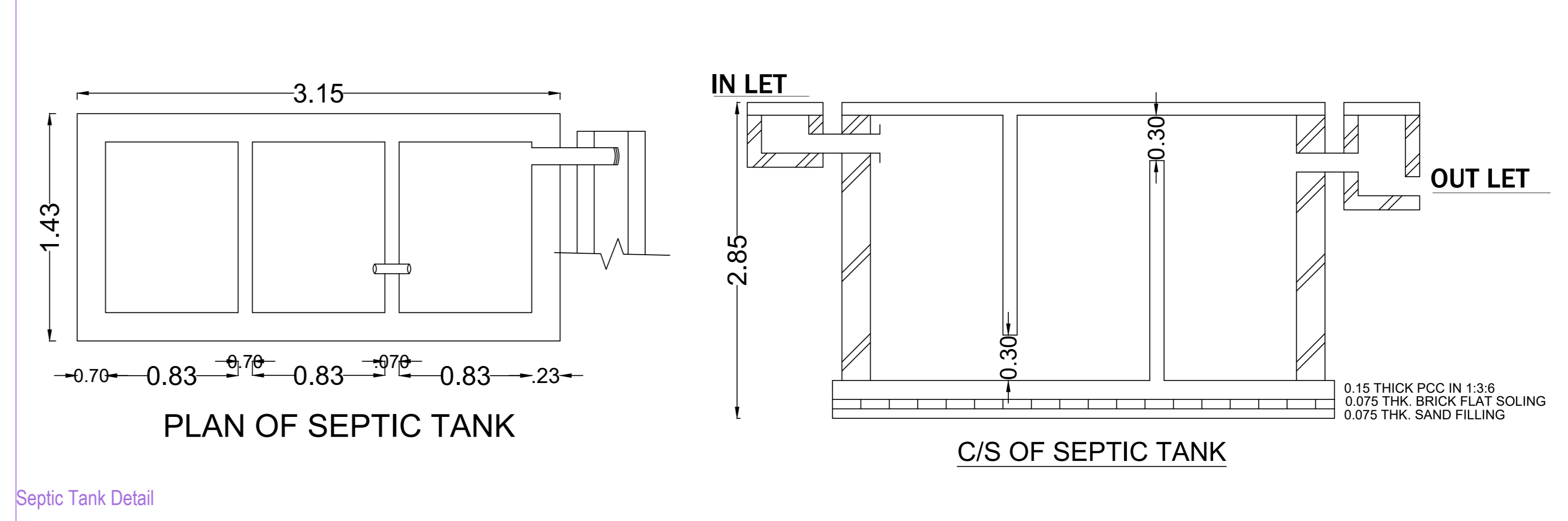
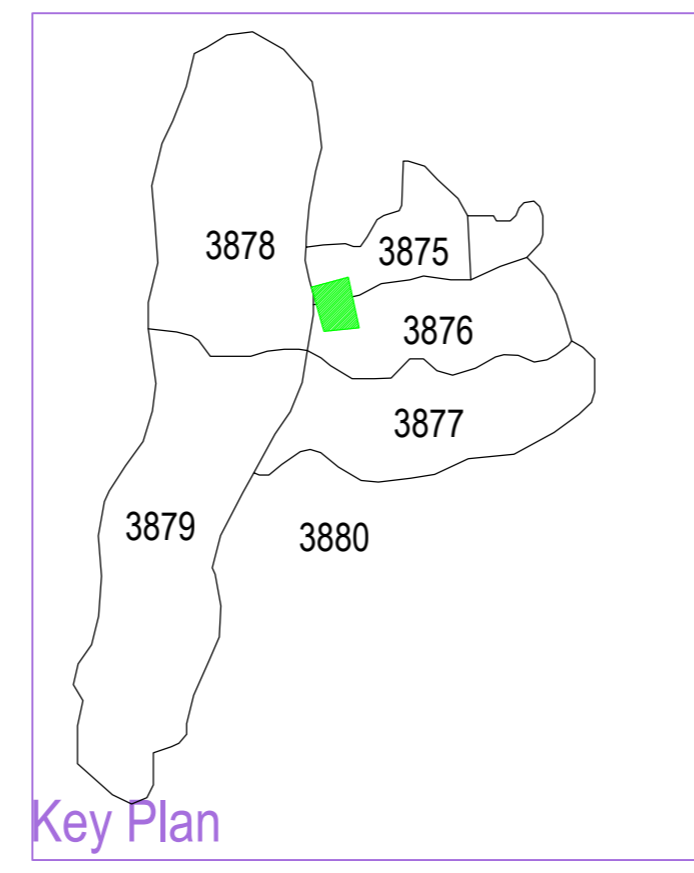

**BRIEF SPECIFICATION**

FOUNDATION REINFORCED--- CEMENT CONCRETE (1:1.5:3)  
 BRICK WORK IN FOUNDATION & SUPERSTRUCTURE  
 FIRST CLASS BRICK WORK IN CEMENT MORTAR (1:6)  
 D.P.C.----- 0.83MT. D.P.C. IN CEMENT CONCRETE (1:2:4)  
 FLOOR-----0.083 MT. I.P.S. OVER 3" P.C.C.  
 ROOF-----0.033MT.THK. R.C.C. ROOF (1:1.5:3)  
 LINTEL-----0.15THK. R.C.C. LINTEL (1:1.5:3)  
 STAIRS----- RISE-- 0.15 & TREAD-- 0.23

**DETAILS OF AREA**

AREA OF PLOT -----(As Per SITE ) -----	111.23 Sq.Mt.
PROPOSED AREA	
GROUND FLOOR AREA -----	56.36 Sq.Mt.
FIRST FLOOR AREA -----	56.36 Sq.Mt.
<b>TOTAL PROPOSED AREA -----</b>	<b>112.72 Sq.Mt.</b>
PLINTH AREA -----	50.67 %
FAR -----	1.00

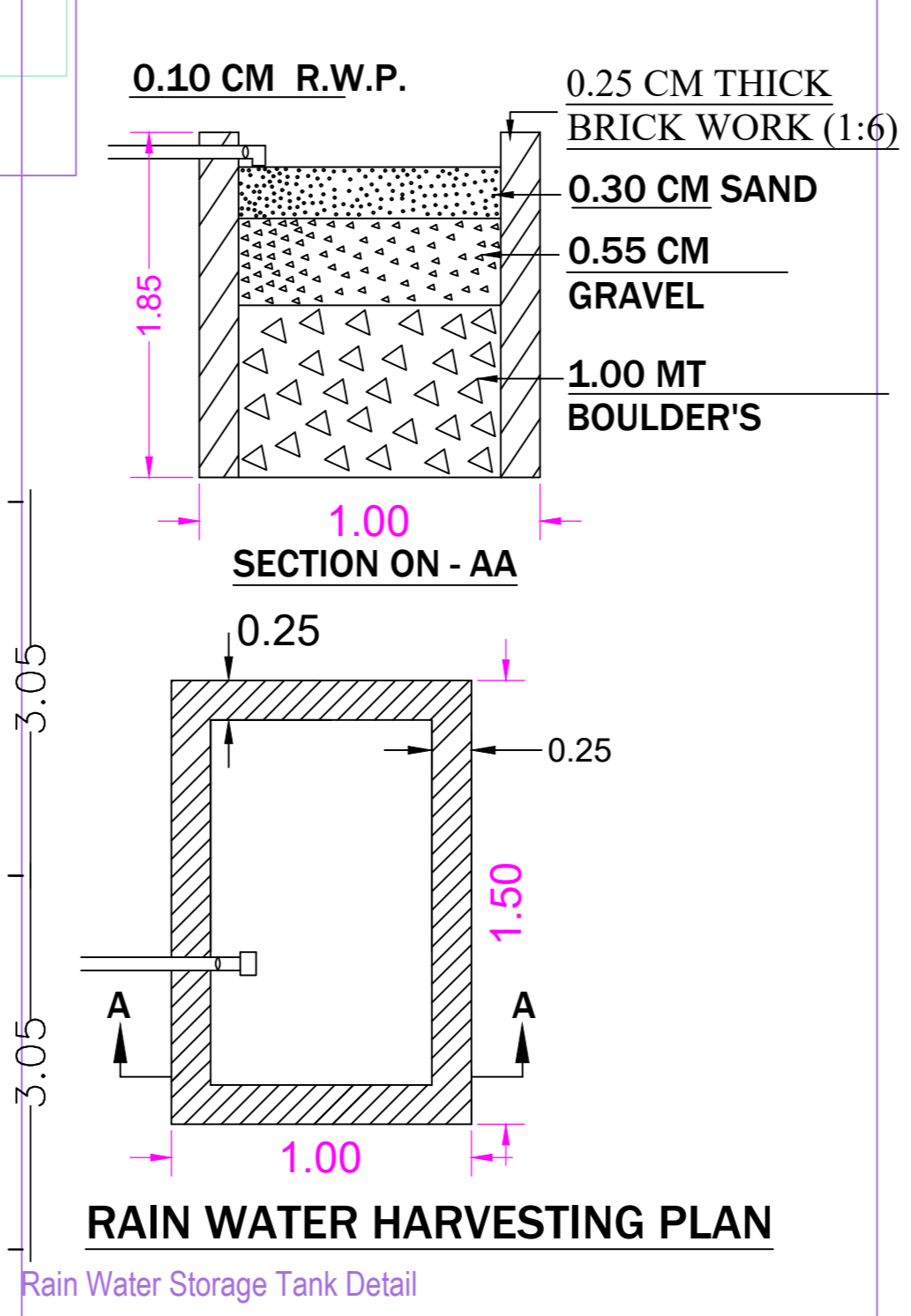
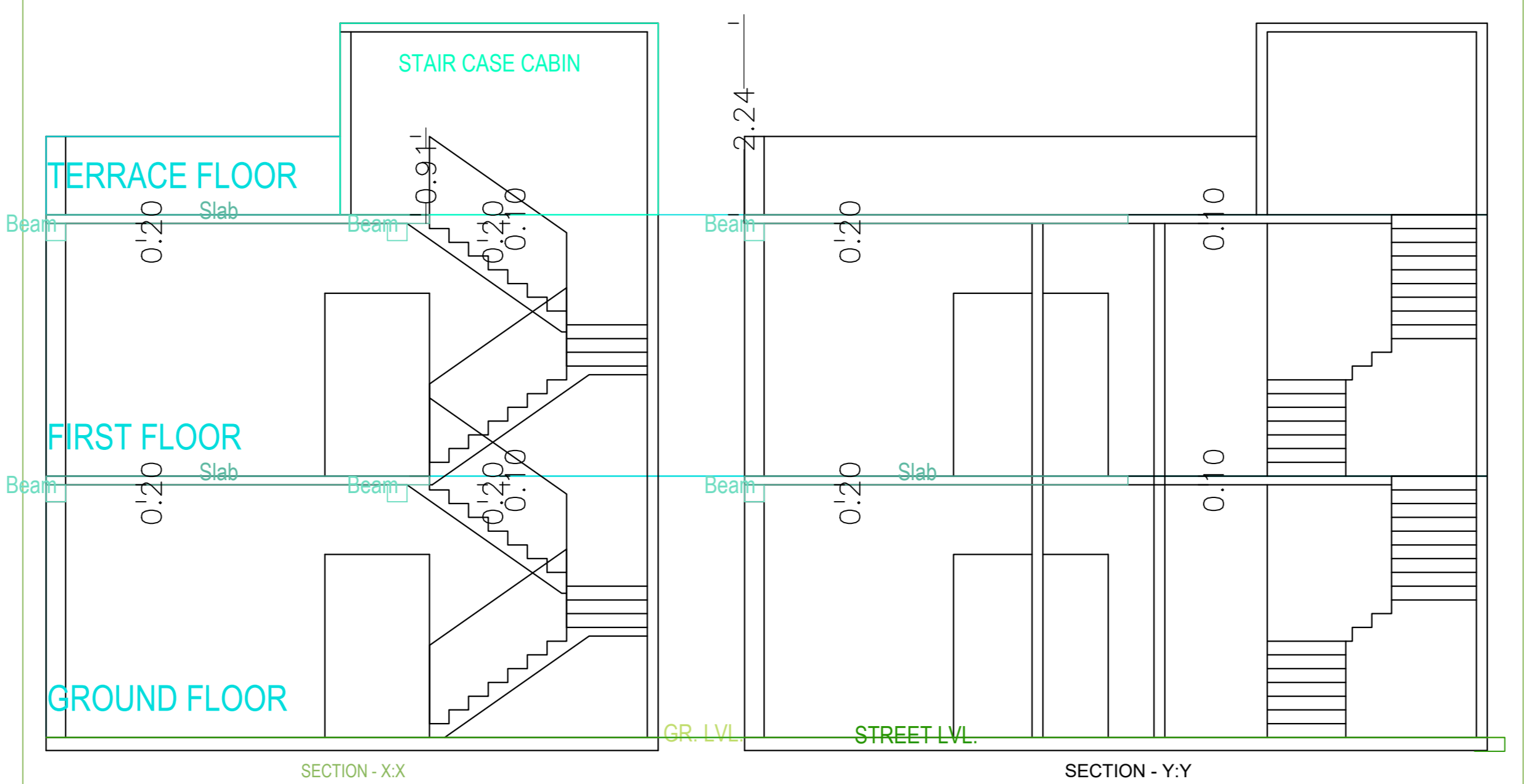

**SCHEDULE**

D1 = 1.35 X 2.10	W = 1.22 X 1.22
D2 = 0.91 X 2.10	W1 = 0.91 X 1.22
D3 = 0.76 X 2.10	V = 0.60 X 0.60

**TITLE OF DRAWING**

PROPOSED RESIDENTIAL BUILDING PLAN OF RUKSHANA KHATUN W/O- SAHMAD ANSARI, RESIDENCE OF NEW QTR. NO. 13 NEAR JAMA MASJID PURANA BAZAR DHANBAD UNDER MOUZA - BHULI NO.-01, KHATA NO.-old 87(new 721) , PLOT NO.- old 3875,3876(new 3071, 3072) IN THE DISTRICT OF DHANBAD (JHARKHAND)

SIGN. OF OWNER

NAME AND SIGN. OF ARCHITECT

ASHOK KUMAR  
DMC/ENG./0011/2016

SCALE:-1:100

SHEET:-1/1  
Certificate

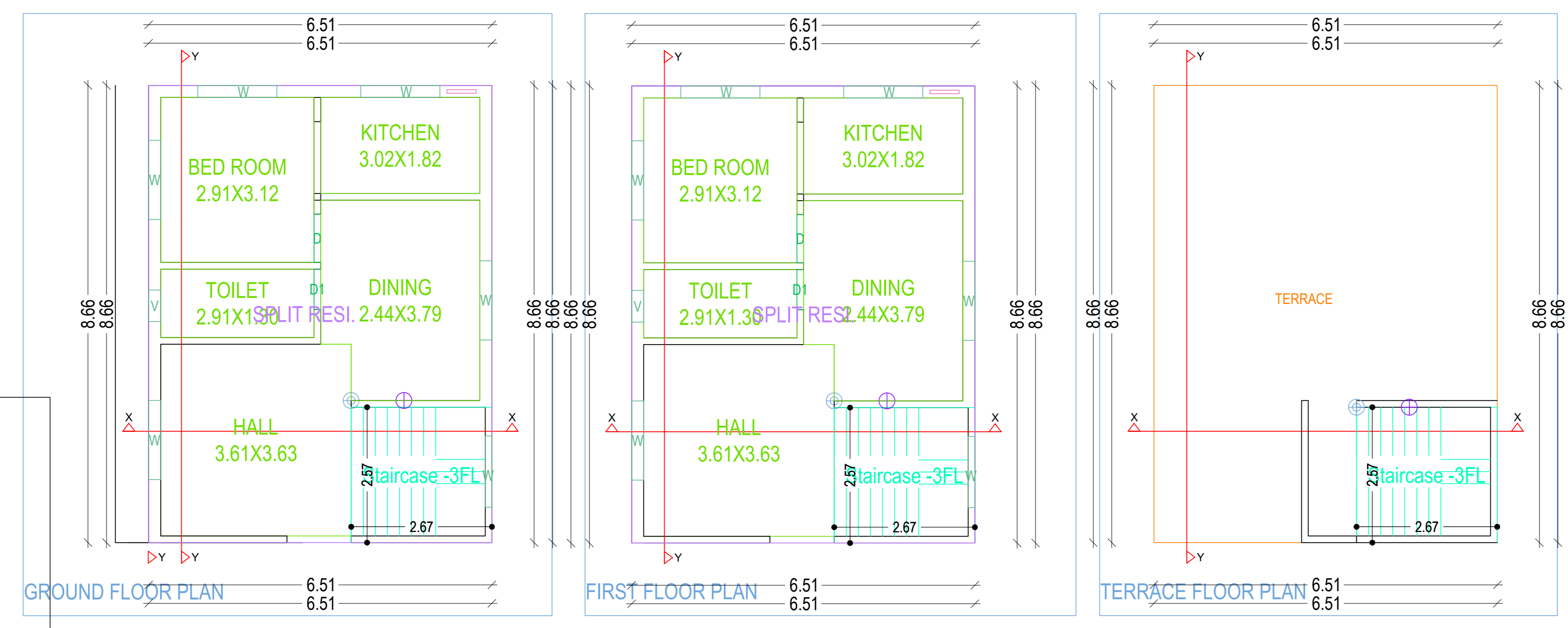
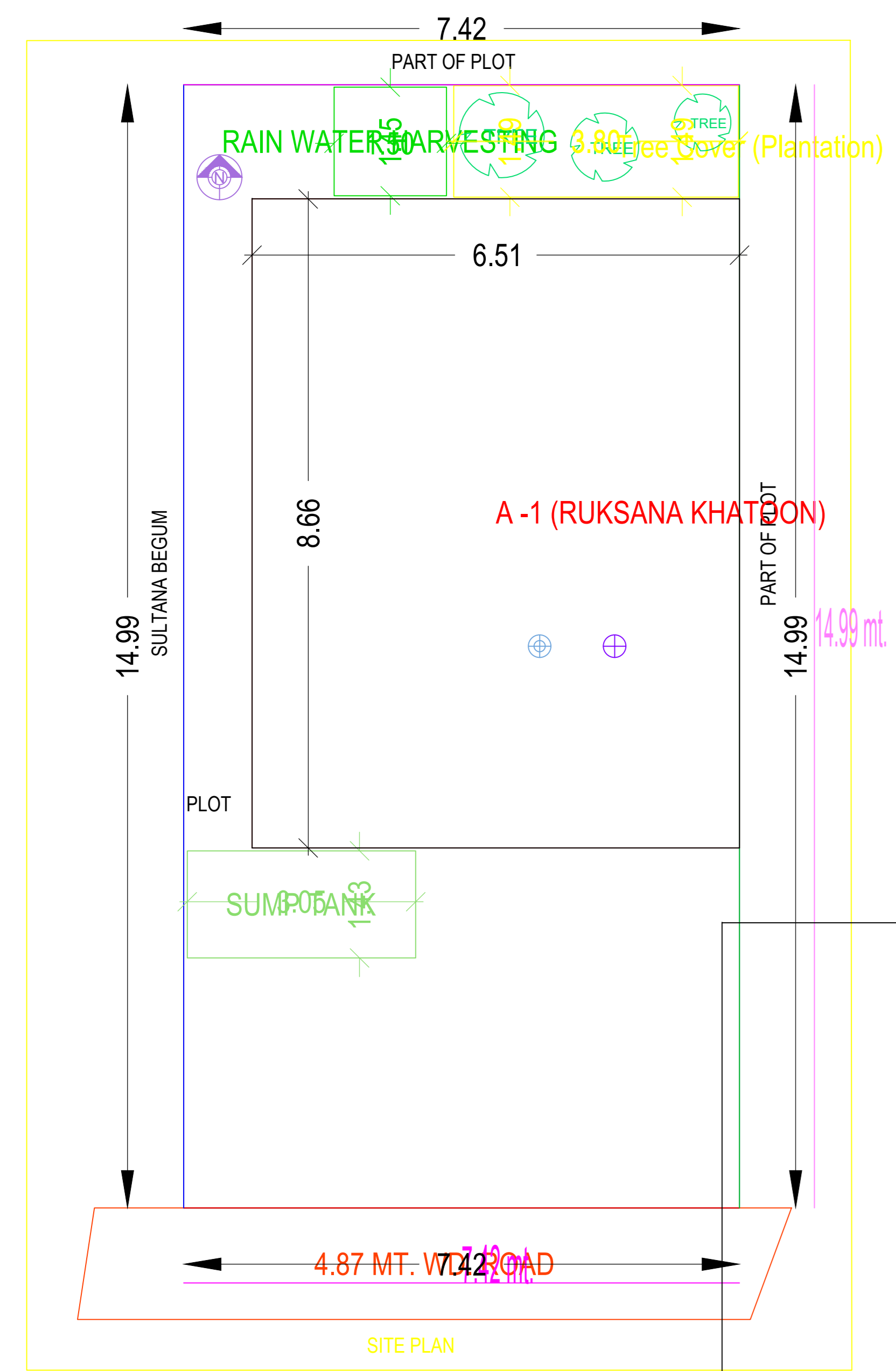
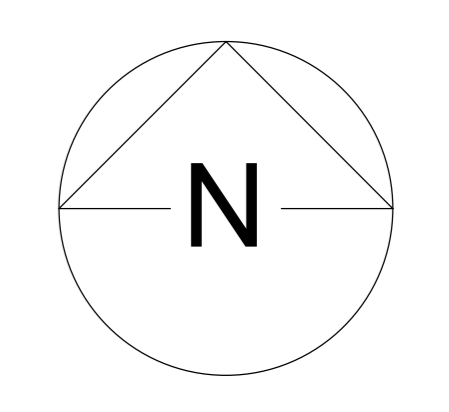

A (RUKSANA KHATOON)

Building :A (RUKSANA KHATOON)