

Proposal Basic Information	
Proposal File No.	DMC/BP/0177/W17/2019
Owner Name	Md Mehmood Ansari and Rabia bano
Khata No	104,399 (n) 18(0)
Plot No	1283,1285,1657,1655,1656
Village Name	Panarpala
Use	Residential
SubUse	Bungalow/ Dwelling / Non Apartment

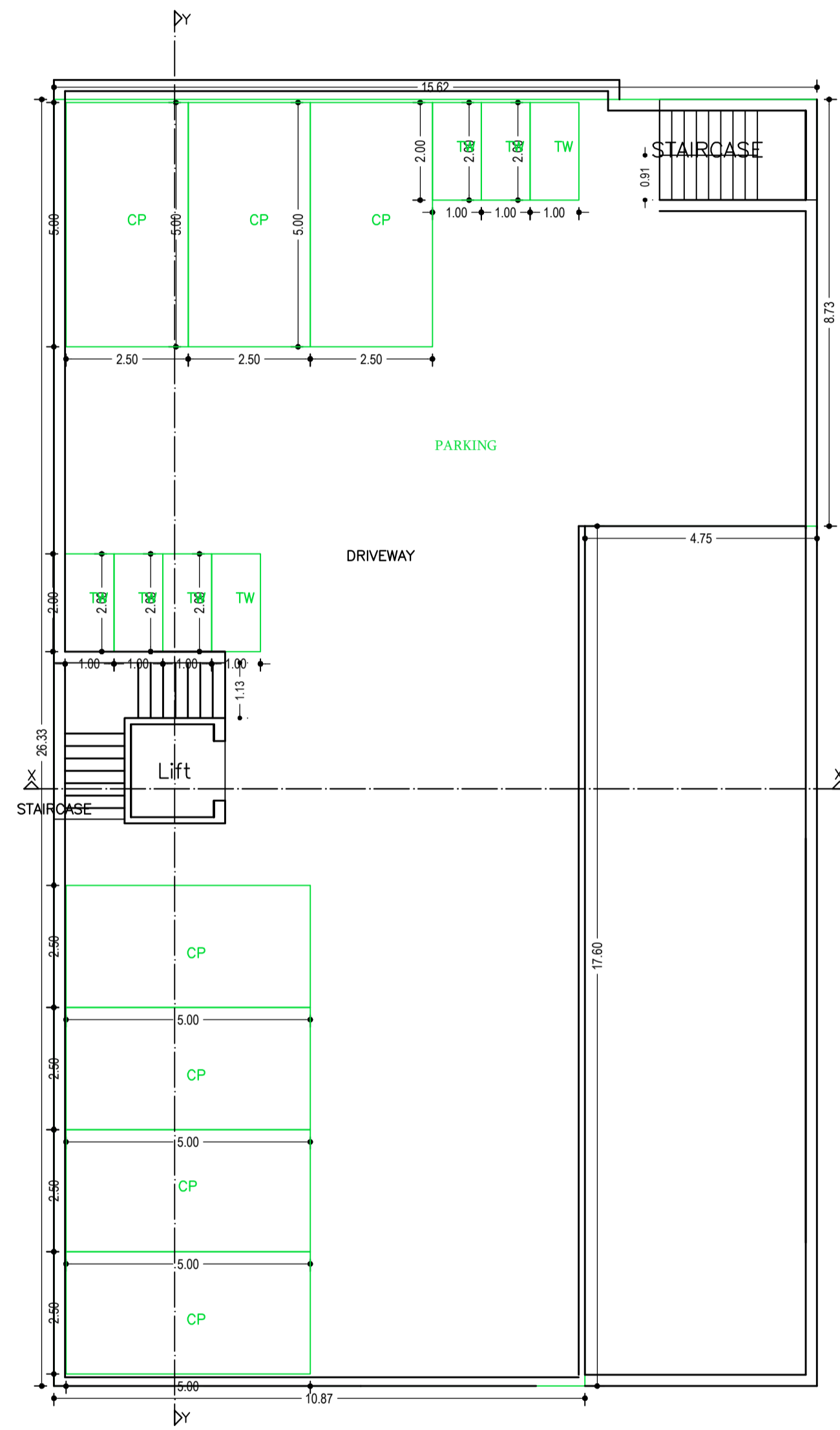

BASEMENT FLOOR PLAN
(SCALE 1:100)

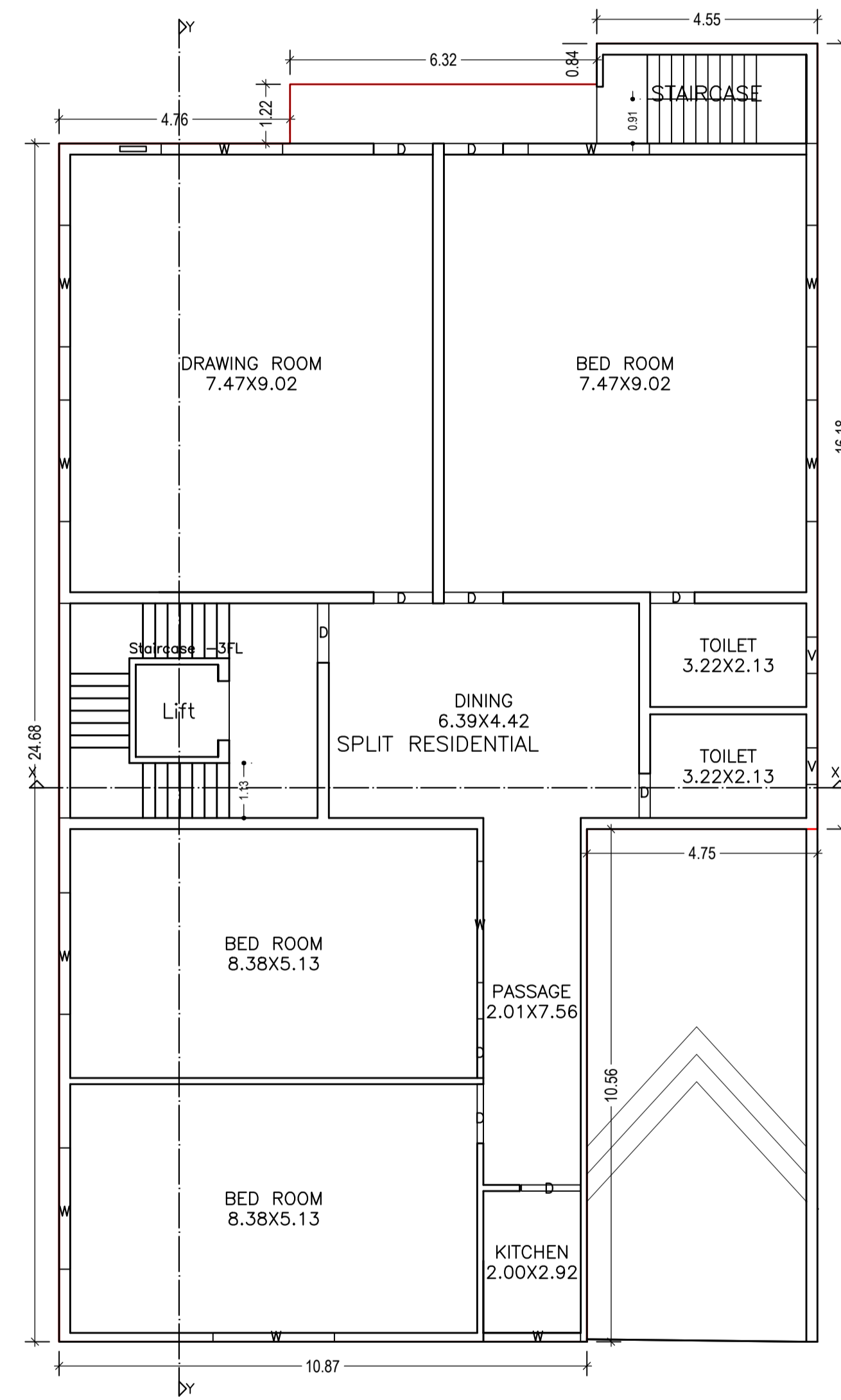

GROUND FLOOR PLAN
(Proposed)
(SCALE 1:100)

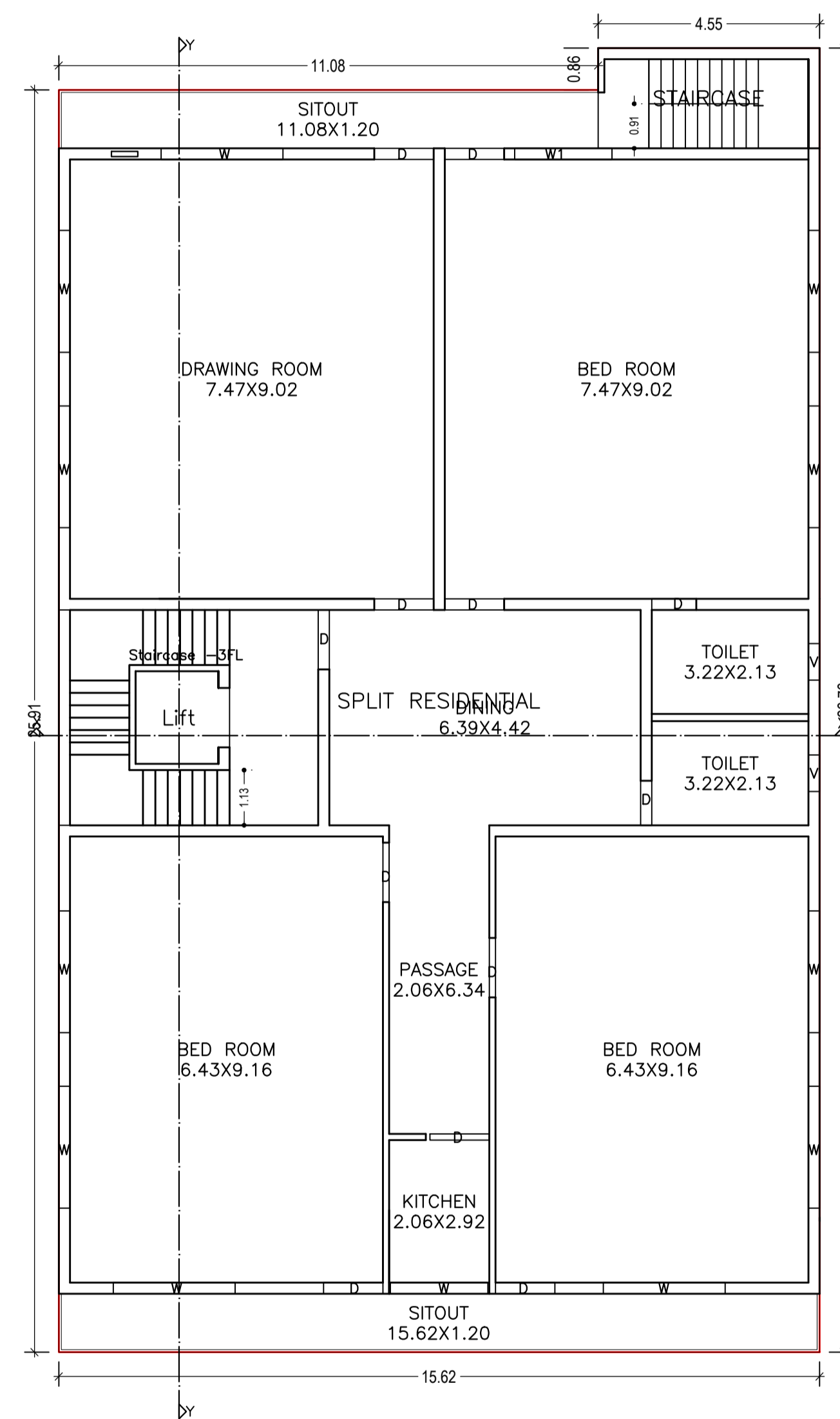

TYPICAL - 1& 2 FLOOR PLAN
(Proposed)
(SCALE 1:100)

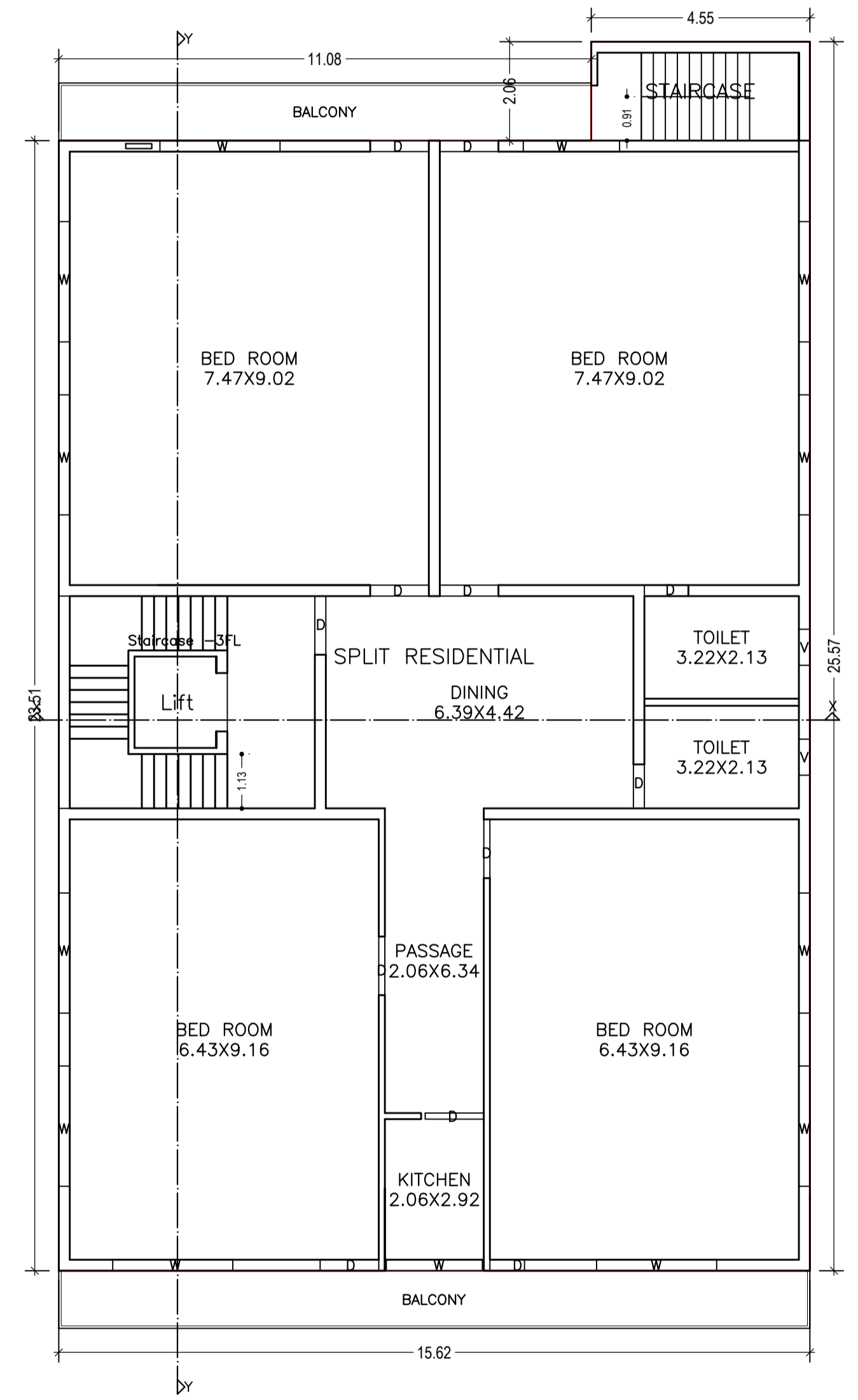

TYPICAL - 3& 4 FLOOR PLAN
(Proposed)
(SCALE 1:100)

LTP NAME AND SIGNATURE	STRUCTURAL ENG'S NAME AND SIGNATURE	BUILDER NAME AND SIGNATURE	DIGITAL SIGNATURE
ASHOK KUMAR DMC/ENG/0011/2017			

Proposal Basic Information	
Proposal File No.	DMC/BP/0177/W17/2019
Owner Name	Md Mehmood Ansari and Rabia bano
Khata No	104,399 (n) 18(0)
Plot No	1283,1285,1657,1655,1656
Village Name	Panarpala
Use	Residential
SubUse	Bungalow/ Dwelling / Non Apartment

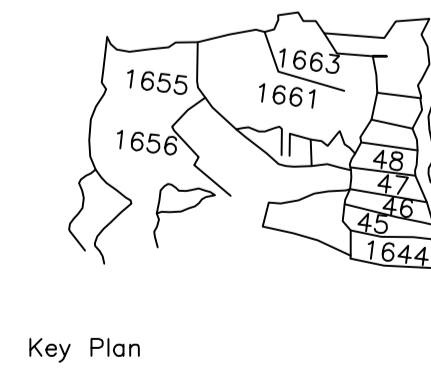
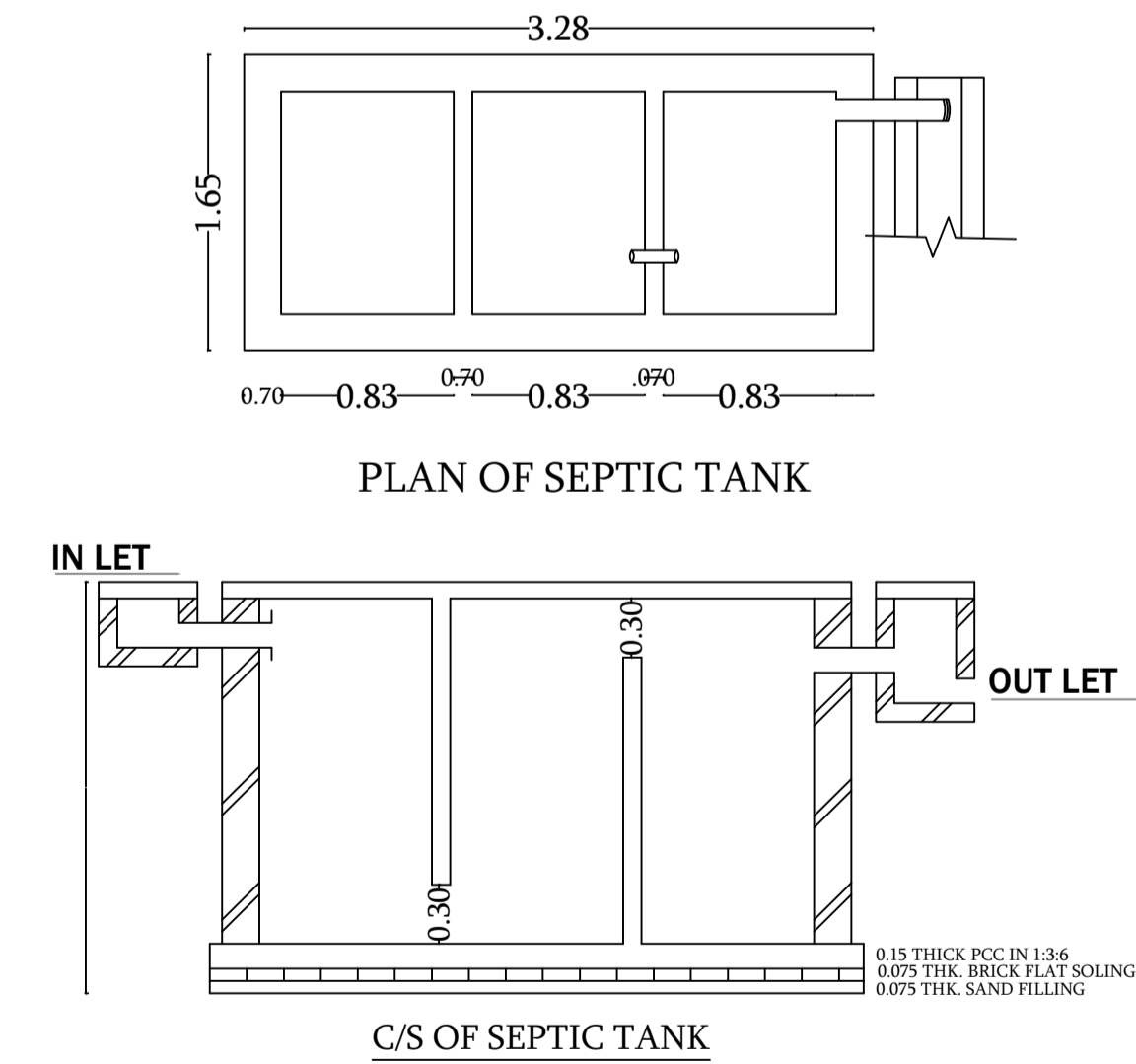
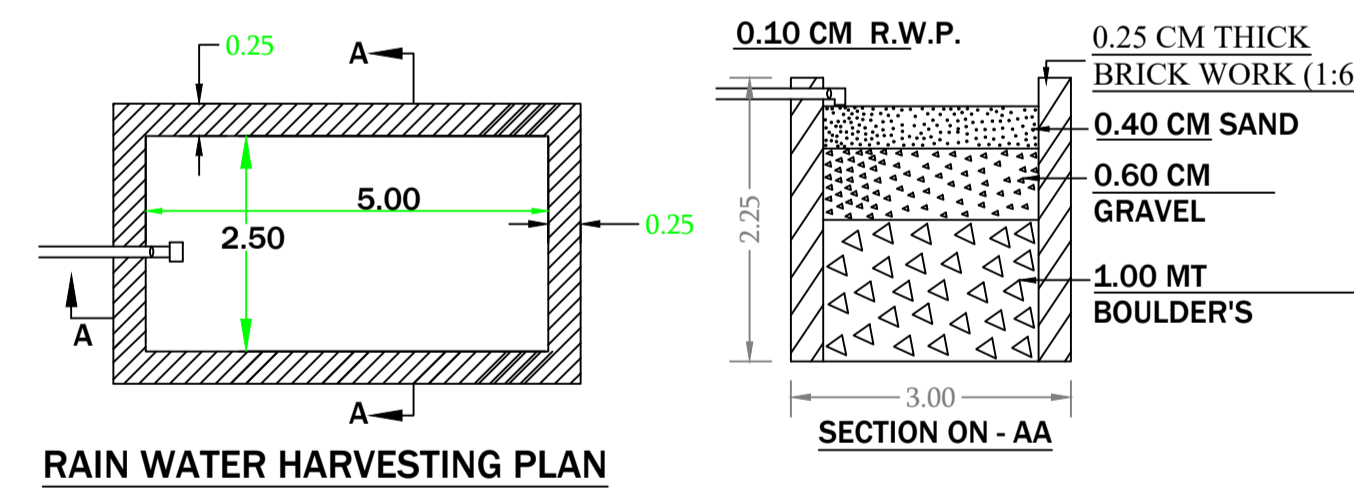
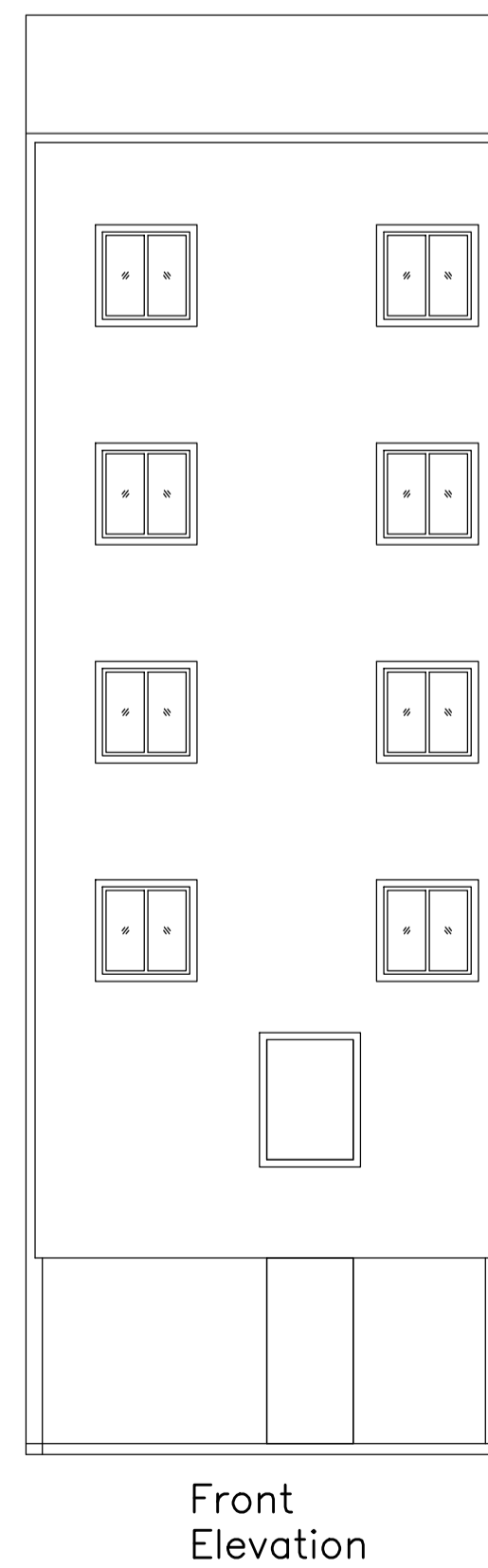
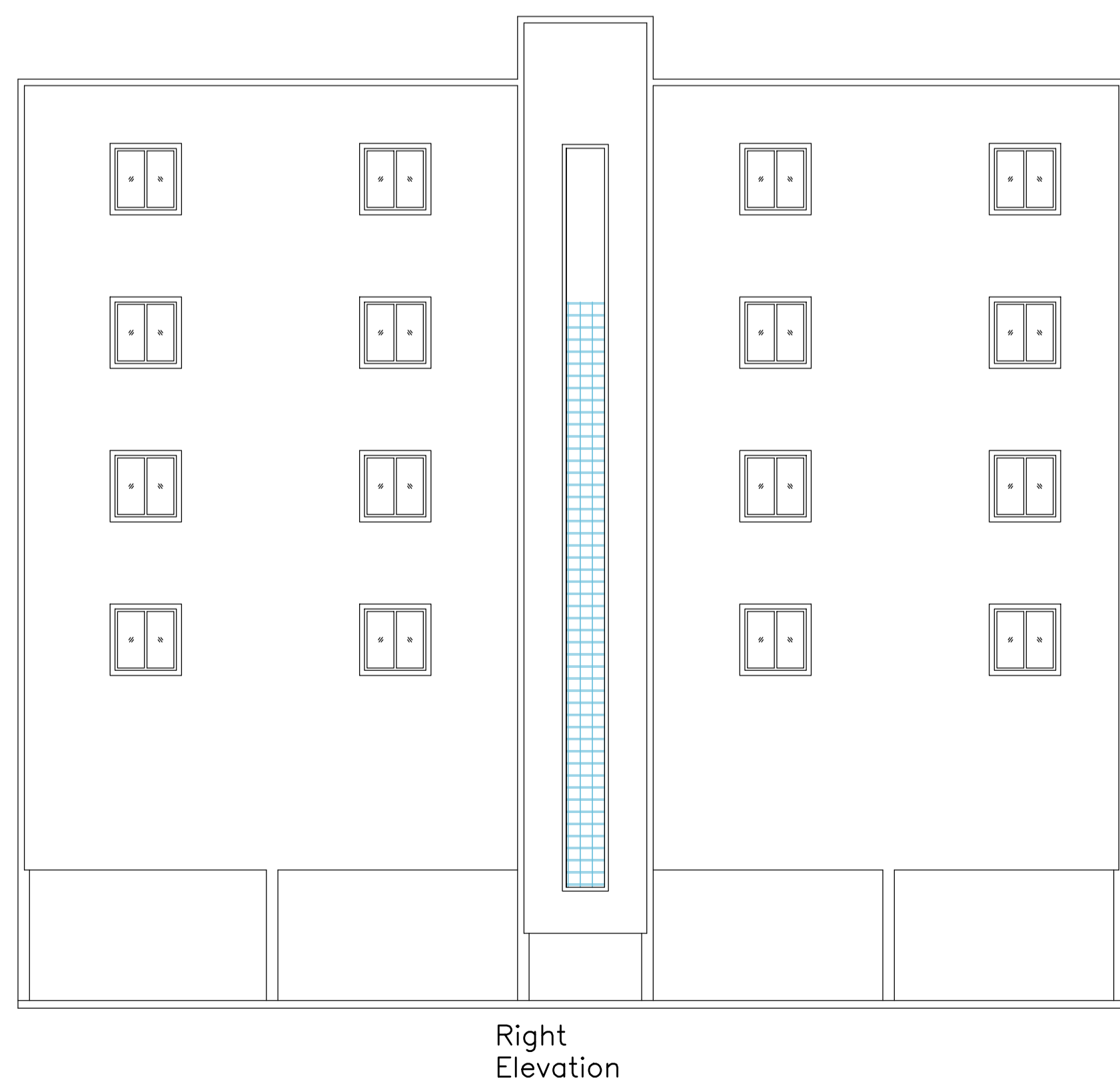
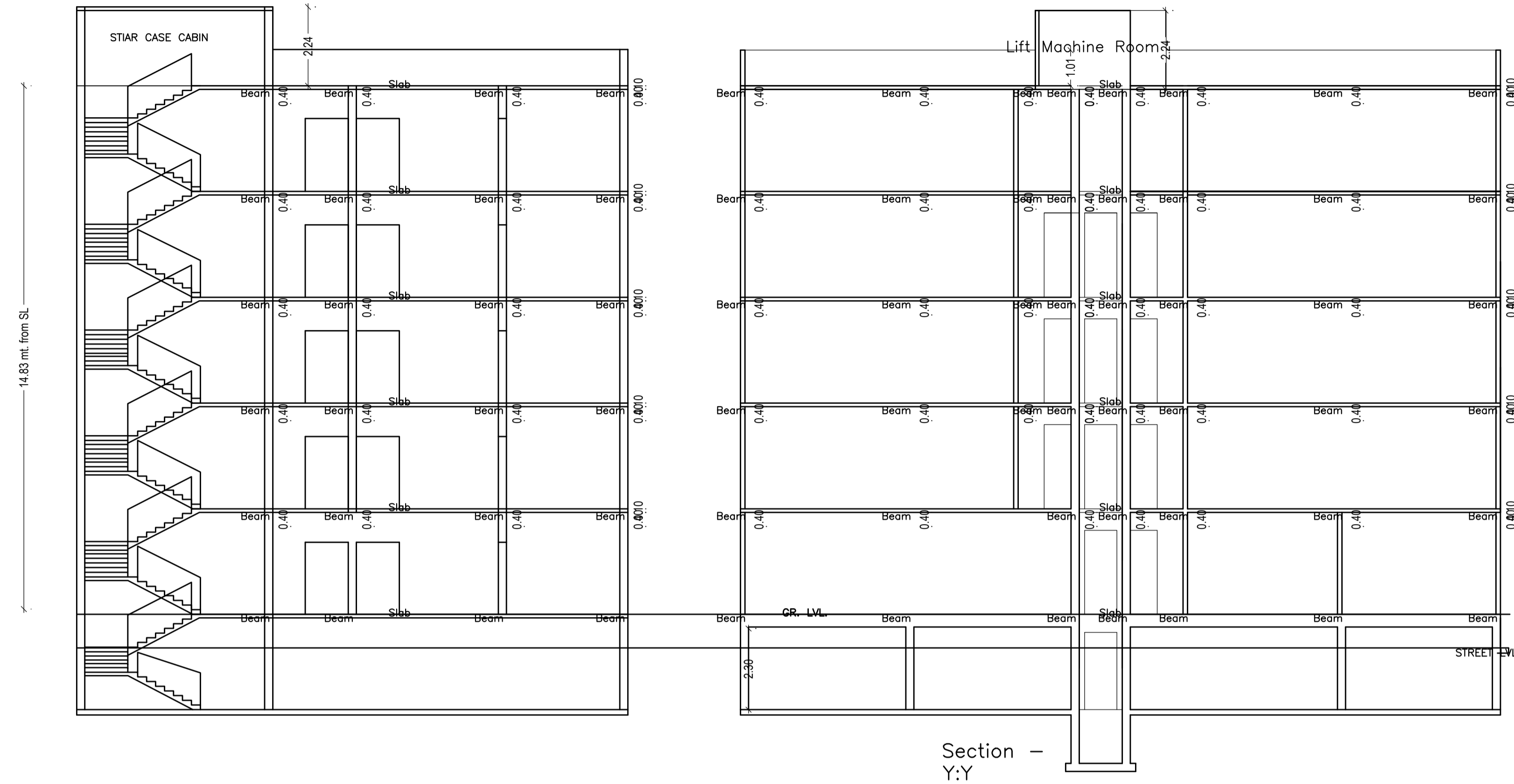
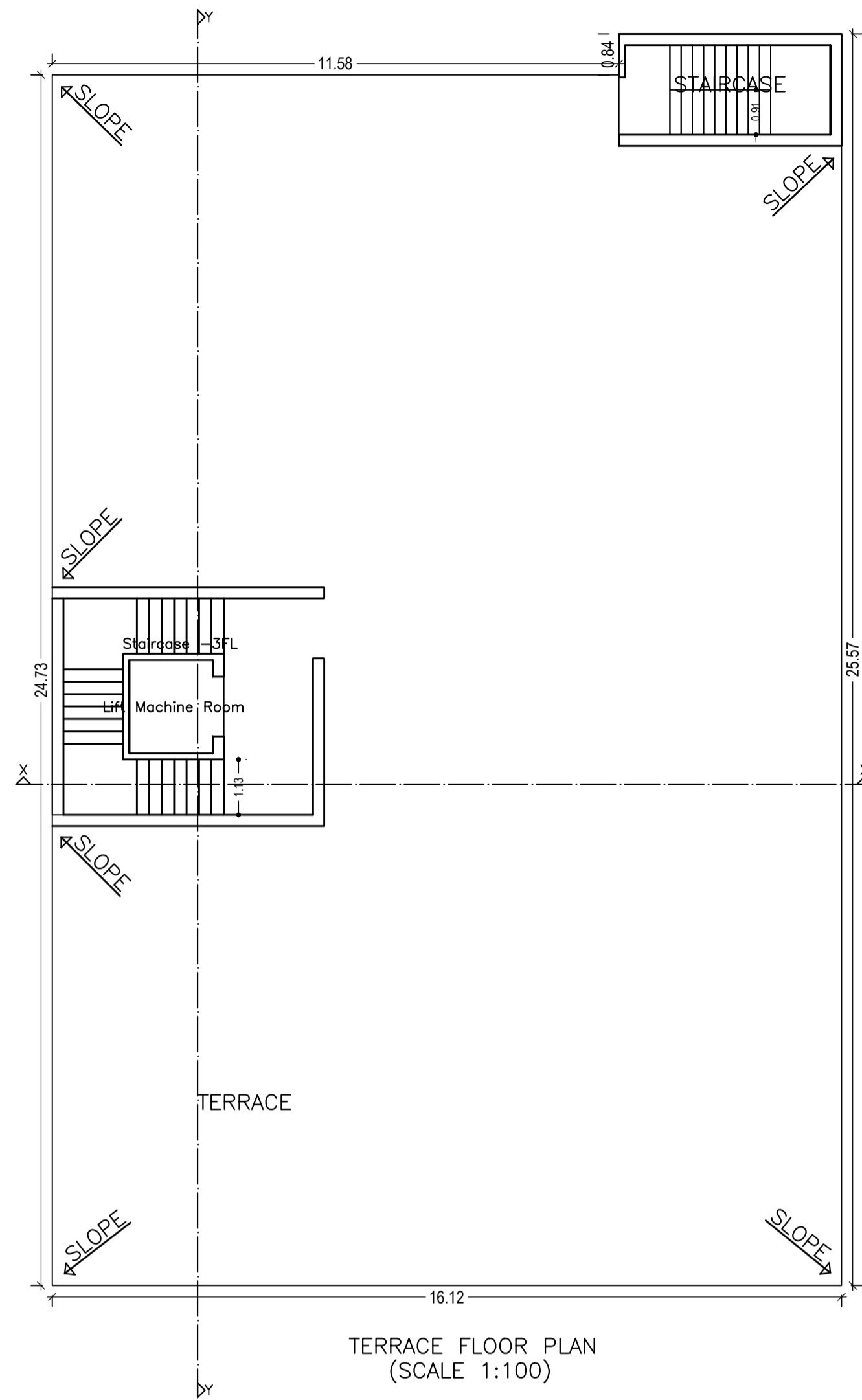

LTP NAME AND SIGNATURE	STRUCTURAL ENG'S NAME AND SIGNATURE	BUILDER NAME AND SIGNATURE	DIGITAL SIGNATURE
ASHOK KUMAR DMC/ENG/0011/2017			