

SELLER:- Jitendra Nath Mandal s/o Late Prahalad Mandal of Kolakusma,
 P.O. K.G. Ashram, P.S. Saraidhela, Dist-Dhanbad, Jharkhand
 Purchaser:- 1, Ram Bali sahu s/o Anand sahu, 2, Deepak Kumar
 sahu s/o Rambali sahu, Resident of Near silai center, Kendua-
 pul, Kathgola, Kusunda, Dist-Dhanbad, Jharkhand
 schedule of Land:- Mouza-Kolakusma No.12, P.S. Dhanbad, Khata No-9,
 Plot No. 1230 (Part) Area-1.73 Katha- & Plot No. 1233 (Part) Area-8.61 Kathas,
 Total Two Plots total Area-10.34 Kathas, As shown in Red colour.

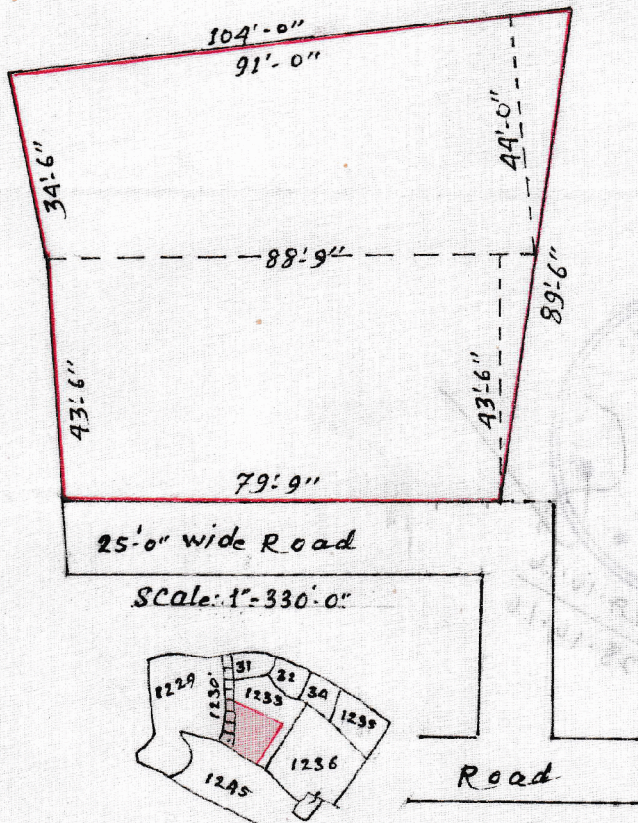
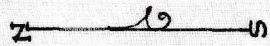

Boundary:-

North:- Part of Plot No. 1230, 1233,
 South:- 25' wide Road
 East:- Part of Plot No. 1233,
 West:- Plot No. 1229.

जितेंद्रनाथ मिश्र
 22.10.16

रामबली साहू
 22.10.16

Traced By:-
 Ansari